Buy piece of the action—Bennett

SMALL INVESTOR CAN GIVE B.C. A BOOST

VANCOUVER (CP) — Premier Bennett challenged people with savings Friday to take their money out of bank accounts and invest in business to give the economy a boost.

"Buy a piece of the action," Bennett said in a rousing speech to the British Columbia and Yukon Chamber of Mines that was greeted with a standing ovation.

In developing a theme he has focused on since last week when he announced his government would give qualified B.C. residents five shares each in the provincially-owned B.C. Resources Investment Corp., Bennett said the country was not built by moneylenders.

Those with savings should get up the nerve and courage to invest in company shares, he added. There were "tremendous savings" in the hands of the people but control of business was falling into fewer hands.

The premier said he was relying on individuals because in many cases governments had caused or hampered the fight against economic problems.

And he said he hoped that schools would provide their students with worthwhile education about how to invest because there is a great lack of knowledge about how to participate.

Bennett repeated earlier assertions that government ownership was not the answer to the country's economic ills. Government ownership was "second-hand ownership, third-class ownership and fourth-rate ownership," he said.

In a thinly-veiled attack on the opposition New Democratic Party, Bennett said those who believe in government ownership should "come out from behind the bushes."

They should provide a list of what companies and industries they would take over first, he said.

Bennett may call a provincial election this year, perhaps as early as the spring, and a recent poll showed the NDP ahead of his Social Credit party in popular support.

The premier pledged that his government would not intrude on the private sector.

Bennett told his audience of mining executives that when the NDP was in power, those who worked in the mining industry were considered an endangered species.

"I hope you haven't forgotten," he added.

The premier noted the government was working to prepare the province's coal industry for a revival when world demands increase.

—CP

Get up nerve, says premier

Home
TELEPHONE
383-4111
CLASSIFIED
386-2121

The Daily Colonist.

Vancouver Island's leading newspaper since 1858

Rain, high 5
Weather Details on Page 2

No. 32 — 121st Year | Victoria, British Columbia, Saturday, January 20, 1979 | 15¢ Daily, 30¢ Sunday

Licences in jeopardy if firms fail to use resources efficiently

Waterland getting tough on logging practices

VANCOUVER (UPC) — The B.C. government is getting tough with forestry companies, demanding higher logging standards and acting against monopolies, Minister of Forests Tom Waterland said Friday.

Waterland told the Truck Loggers Association he had already warned three major forest companies they will lose their licences unless they adopt more efficient logging techniques.

He recognized that "there has been a concentration of timber rights into the hands of fewer, larger corporations" and promised to reverse that trend.

Waterland said the companies he warned were downgrading cut timber, using as much as 50 per cent of logs for pulp when they were suitable for lumber or plywood.

David O'Connor, the loggers' president, said the association "has waited a long time" for the government to do what Waterland promised Friday.

"We'll continue to monitor the situation like responsible citizens but we are pleased with his comments," O'Connor said.

Also Friday, Waterland promised that part of South Moresby Island, in the Queen Charlotte Islands, would be designated as wilderness area.

A coalition of environmental groups, residents and Indian bands had asked that 100,000 acres of a 159,000-acre parcel be removed from a tree farm licence held by Rayonier Canada (B.C.) Ltd. and declared wilderness.

Waterland said there are "unproductive areas" that could be removed from the licence and closed to logging and development.

He did not say how many acres would be involved.

Waterland
. . . break concentration

—Colonist photo by Alex Barta

Honestly, it's his

Nobody has to teach this five-year-old lad that honesty pays. David Sakolinsky of Esquimalt found a $2 bill three months ago, and turned it into Esquimalt police. No one claimed the bill within 90 days, so David, a student at the Saxe Point Day Care Centre, gets to keep the bill, presented to him Friday by Inspector Peter Marriott of the Esquimalt force.

Fire Lamontagne, not 500, says union

● CUPW plans campaign to explain stand. Page 9

OTTAWA (CP) — Postmaster-General Gilles Lamontagne—not 500 postal workers—should be fired to make the post office run more efficiently, the Canadian Union of Postal Workers said Friday.

In the wake of Lamontagne's suggestion Thursday that the firing of 500 inside postal workers would improve the post office, union president Jean-Claude Parrot said CUPW was asking Prime Minister Trudeau to remove Lamontagne from his post.

The union is also investigating the possibility of laying charges against Lamontagne "for his ill-considered verbal assaults on our union and its members."

When asked if the legal action would be based on libel or slander charges, Parrot said he was not yet sure.

"Whatever we can do . . . we'll do it. The mandate we gave our lawyers is to find something."

Lamontagne's comment was not volunteered, but made in response to a reporter's question about how many postal workers would have to be fired to rid the post office of its problems.

Lamontagne said post office problems revolved around a small core of militant troublemakers — about 500—among the 23,000 inside postal workers. He said the post office would have to

Page 2—Fire

Radiation 'base' building afire in Soviet capital

MOSCOW (UPI) — Fire raged out of control late Friday in a huge apartment complex across the street from the U.S. embassy in downtown Moscow.

Hundreds of firemen and about 20 fire trucks battled the blaze. Embassy sources said the building also houses equipment used to beam microwaves at the embassy.

There were no immediate reports of injuries. However, as the fight to contain the fire continued, several ambulances arrived at the scene.

The 10-storey building, about 200 yards long, is made of yellow brick. It has an array of wiring stretched across its roof—apparently the source of the microwaves.

Flames were seen in the windows of at least two of the apartments on the top floor of the building. Earlier in the evening witnesses said they saw people on the seventh floor.

A fire command post was set up in the street in front of the building, which houses a variety of shops on its first floor. An officer shouted orders through a radio command network.

He said he did not know what caused the fire and told a reporter not to bother him when he was asked if it was under control.

GOLDEN GATE SNIPER HITS 4, BATTLES COPS

SAN FRANCISCO (AP) — At least four persons were shot, one of them fatally, Friday night in what began as a dispute over a parking spot near Golden Gate Park in San Francisco, police said.

Police originally said six persons were shot but revised the figure later when it was learned that two persons were taken to a hospital for illnesses.

Police said the gunman, described as elderly and white-haired, also was holding his wife hostage for a time in a two-storey apartment building. Later police said the wife was safe.

Shooting continued more than a 30 minutes after the initial reports and officers of a special weapons team were sent into the building.

"He's shooting at anything that walks," said patrolman John Fewer. Ambulance crews attempting to recover the victims on the street also were shot at but Fewer said he has no reports of the ambulance personnel being hit.

Police played a searchlight on the window of the white Victorian building where the barrel of a gun was visible.

One person was reported in "extremely critical" condition at hospital. The others were listed in serious condition.

"They all have multiple gunshot wounds," said hospital spokesman Angela Gittens. "One man was dead on arrival."

Police cordoned off a four-block area in the neighborhood one block south of Golden Gate Park. The area is near the University of California Medical Centre in the city's western area near the ocean.

Neighbors said the four flats in the apartment building were occupied by elderly people or students.

INSIDE

Ex-millionaire broke, 'dying' —Page 10

Crombie 'ignorant' on PQ, says Ryan —Page 13

Background	5
Bridge	8
Church News	24, 25
Classified	28, 41
Comics	22
Crossword	26
Editorials	4
Entertainment	12, 13
Family	20, 21
Finance	6-8
Marine Calendar	44
Names in the News	43
Provincial Court	23
Sports	14-18
Your Good Health	20

Joey-toppler Moores to resign as premier

ST. JOHN'S, Nfld. (CP) — Frank Moores announced Friday night that he will step down as Newfoundland premier after his Conservative party elects a new leader at a convention March 16-17.

The 46-year-old Moores, premier since 1972 after he toppled Joseph Smallwood's Liberal government, outlined his resignation plans in a province-wide television and radio broadcast.

He recalled that he had said upon becoming premier that two terms in office would be enough.

Moores
. . . personal reasons

"My decision to step down at this time is a personal one," Moores said.

"However, I am now in my 12th year in active politics and my eighth year as premier.

"Many will recall that I have always said I would not stay longer than two terms of office and after much thought and deliberation I have decided that I will seek a new direction in life."

Moores said at a later news conference that he would not accept any provincial or federal govern-

Page 2—Moores

EXEC JET CRASH

Colonist wire services

DETROIT — Two airplanes crashed within 10 minutes of each other at airports across Michigan on Friday night, killing a total of 10 persons, including Massey-Ferguson executive W. A. Murray of Toronto, authorities said.

Murray, operations director for his firm, was with five other persons—identified as Americans—aboard the company-owned Lear Jet when it crashed at Detroit's Metropolitan Airport. All six perished.

A twin-engined plane crashed at Kent County Airport in Grand Rapids, killing four persons and injuring two others.

Budget knife cutting sea combat readiness

● Ottawa weighs total refit of West Coast fleet. Page 44

OTTAWA (CP) — Military budget cuts will reduce the state of readiness of Canada's maritime forces this year, says Vice-Admiral Andrew Collier, commander of Maritime Command.

Collier said in an interview at the Canadian Defence Associations meeting Friday that flying hours off the coasts and time at sea would be reduced to meet some of the budget restrictions this year.

So he expected a "slight drop-off in readiness."

Collier, Canada's top naval commander, and Lt.-Gen. G.A. MacKenzie, commander of Air Command, said problems would be more severe next year if the government maintained tight reins on the defence budget. They welcomed Defence Minister Barney Danson's assurance the budget reduction was for one year only.

The government announced last summer that this year's defence spending plans would be reduced by $150 million. Danson promised the cuts would not affect major equipment programs such as the new fighter plane project.

Page 2—Readiness

FAMILY WAGON FILCHED —WITH OWNER IN BACK

TACOMA, Wash. (AP) — A Tacoma man who had a bit too much to drink didn't see pink elephants when he woke up. But he did see car thieves taking his car—with him in it.

Police said a woman reported Friday that she drove to a tavern to pick up her husband, took him home but could not get him out of the car. So she left him in the back of the family station wagon, with the motor on to keep him warm and the radio on to keep him entertained.

A few minutes later, the car was stolen from the driveway of the home, much to the surprise of the lightly-sleeping man.

After a brief drive, the owner jumped out when the car stopped for a red light.

He was uninjured and police continued to search for the thieves and the car.

Police did not identify the man.

Monkeys go ape over noise

MIAMI, Fla. (AP) — Researchers who subjected monkeys to the kinds of noises heard by the typical blue-collar worker said Friday that the blood pressure rates of the animals increased by up to 43 per cent over three weeks.

They said preliminary results of their ongoing experiment indicate a possibility that everyday noise may be hazardous to people's health.

"If I saw my blood pressure go up 30 per cent on any kind of a sustained basis, I'd be scared as hell," said Dr. Ernest Peterson, who conducted the study with Dr. Jeffrey Augenstein. Both are with the University of Miami School of Medicine.

"The noise had much more impact on the monkeys' heart and blood pressure than even we had expected," Augenstein said. He added that a similar increase in human blood pressure would mark the difference between a normal individual and one with hypertension.

Experts believe that high blood pressure may also be linked to strokes, kidney failure and some forms of blindness.

Rhesus subjected to clatter of man's world —AP

Early in the morning, the rhesus monkeys—who live in a padded cage—begin their day to the ring of an alarm clock, the buzz of an electric razor and the sound of television's *The Today Show.*

Then they hear some recordings of rush-hour traffic and the blare of a car radio for 30 minutes. For the rest of the day, they occasionally hear the recorded sounds of pile drivers, bulldozers, diesel generators and the lunch-hour clatter of a cafeteria.

In the evening, they listen to the sound of a televised football game. Their night of rest is interrupted only by the hum of an air conditioner, chirping birds and the sound of an occasional low-flying plane.

Peterson said the soundtrack closely approximated a day in the life of a typical worker.

"We can't be certain that the effects are lasting, but an increase in blood pressure of 30 per cent or more is significant," Peterson said.

The rhesus monkeys were selected, Peterson said, because their heart and circulatory systems were "the closest we can get to humans."

Study skimmed risks, nuclear panel admits

WASHINGTON (UPI) — In a major policy reversal, the Nuclear Regulatory Commission Friday withdrew its endorsement of the main U.S. nuclear reactor safety study because the document may be deceptive and understate the risk of atomic power plant disasters.

The NRC action followed an outside review of the oft-quoted study, commonly called "the Rasmussen Report."

The 1975 study found the threat posed by nuclear power plants was very low compared to other man-made or natural hazards.

Reviewers headed by Dr. Harold Lewis of the University of California at Santa Barbara said the Rasmussen Report's failings included:

● An executive summary which presented "a poor description of the contents of the report, should not be portrayed as such and has lent itself to misuse in the discussion of reactor risks. (Readers of the summary) . . . may be left with a misplaced confidence in the validity of risk estimates and a more favorable impression of reactor risks in comparison with other risks than warranted."

● Failure of the Rasmussen Report staff to pay adequate attention to criticism in a peer review conducted during preparation of the report.

Among its findings, the report said the chance of 100 or more people being killed by a catastrophic accident if 100 atomic power plants were in operation was about the same as 100 people being killed by a falling meteorite —or about once in 100,000 years.

It found nuclear plants were about 10,000 times less likely to cause fatal accidents than man-conducted, non-nuclear activities.

Freed Mitchell snaps at press

WASHINGTON (AP) — Watergate figure John Mitchell got rid of prison number 24171-157 in Alabama on Friday and showed that 19 months of prison life haven't mellowed him or blunted his sarcasm.

"Henceforth, don't call me, I'll call you," the former U.S. attorney-general instructed reporters at the prison gates of Maxwell Air Force Base near Montgomery.

He refused to answer reporters' questions, but came out with a statement like the Mitchell of old:

"I would like to congratulate you fellows. This is the last time you'll have to get up early in the morning to come on out here. You know you've had to do that every time these public servants in here (pointing back toward the prison) have given you the word."

Readiness

From Page 1

The budget reduction forced the defence department to slow down plans to increase manpower. Training and air and sea operations were also affected.

Collier, based in Halifax, has estimated operations under his command will be reduced 15 per cent this year.

How does that affect combat readiness? The naval chief said it was like a skier who trained once every two days rather than once a day.

"You aren't going to be quite tuned up. You could do better if you trained every day."

General MacKenzie, the air chief, said pilot skills would be maintained this year but efficiency would drop if the government clamped restrictions on the budget again next year.

"I think we would start to hurt in some areas if we had to continue at this current level. I think the efficiency of our transport crews would be hurt."

MacKenzie said he would not touch fighter aircraft training.

Earlier, Collier told the defence conference he did not have the resources to keep track of all submarines operating near Canada. But he did not need that ability. Canada could have a clear picture of submarine activity without precisely pinpointing each one.

The forces would need to know the exact location of each submarine "only if you are going in for a kill."

Asked about armed forces unification, MacKenzie told conference delegates he thought mistakes were made when the forces were unified in the mid-1960s.

But there had been changes restoring some of the distinct differences between soldiers, sailors and airmen.

The current system of separate air, land and sea commands was a "tremendous improvement over the single service concept." Each command was ready to help the other without losing its identity.

He said restoring some of the regimental buttons and other distinctive paraphernalia had helped morale as well.

"I'm not inferring that you have 13 different colors of cloth," he said.

The unification issue prompted bitter debate and some resignations from the forces in the mid-1960s.

Judge John Matheson, a county court judge near Ottawa, said he believed now the parliamentary committee dealing with the unification issue overlooked the impact it had on armed forces moral. Matheson was Liberal MP for Leeds and a committee member at the time. He is also a reservist and former artillery officer.

Colony MOTOR INN
PETER CHIPMAN
FROM 8:30 1-13
THE NEW LOUNGE

'Fire Lamontagne'

From Page 1

gather evidence against them before firing them.

Later Friday, in response to Parrot's demand that Lamontagne be fired, the postmaster-general said he was still in his post although Walter Dinsdale, Conservative postal critic, called for his resignation last year.

It is up to the prime minister, said Lamontagne, who added he thought it funny the union was considering legal action against him.

He said Parrot had called him a hypocrite and a liar, but he had not considered a lawsuit against Parrot for his comments.

Parrot said it was difficult for postal clerks and mail sorters to go to work Friday knowing that Lamontagne had suggested 500 should be fired.

The union also blasted Lamontagne for agreeing with allegations by two former postal workers that stealing, vandalism and laziness were widespread among workers at the Gateway bulk-mail terminal in Mississauga, west of Toronto.

"Since he took office a year ago, Lamontagne has repeatedly made vague, unsubstantiated and what we consider defamatory remarks against our union and its members," Parrot said. "He has shown, again and again, that he is not particularly interested in cleaning up problems in the post office but he is interested in getting CUPW."

Lamontagne had congratulated the two former postal employees, quoted in Thursday's edition of *The Globe and Mail*, for making public statements about vandalism and laziness.

"It is a little bit exaggerated and dramatized, but I am glad somebody outside the management of the post office had the courage to say so," Lamontagne said.

Parrot reacted angrily: "Any reasonable person, confronted with the charges in this highly sensationalized article would decide to investigate. . . .

"If Lamontagne seriously contends that 23,000 postal workers are vandals, thieves and other kinds of criminals, I suggest he try to charge every one of us."

Parrot said parcels were often damaged in drops from faulty chutes or because supervisors ordered postal workers to throw fragile parcels into mail bags.

If a postal worker walked with a package marked fragile, "the worker will be accused of being on a slowdown."

'Rather tell police' than mail probers

TORONTO (CP) — Three former postal employees say they would rather talk to police than to post office investigators about possible criminal activity they saw while working at the post office.

Earlier this week, two Christmas period employees of the post office said they saw theft, use of alcohol and drugs, constant breakdown of equipment and deliberate damage of parcels going through the large Gateway plant in Mississauga, west of Toronto.

The two men and a woman interviewed Friday did not wish to be identified.

Arnold Gould, president of the Toronto local of the Canadian Union of Postal Workers, said he was not surprised to hear that people were reluctant to go to postal investigators with their stories.

"Yeah, there's a lack of trust there," he said in an interview Friday. "People would be scared their names would be given to supervisors for squealing."

He said questioning techniques of some postal investigators left a lot to be desired.

Moores

From Page 1

ment jobs "for a period of at least five years."

Moores said he would remain premier until a new leader is chosen and probably would stay in office for an extra week or so to allow for an orderly transfer of authority.

He had no opinions about who the new leader should be and would not support any particular candidate.

Moores said he would retain his Humber West legislature seat until the next election is called.

The weather

Jan. 20, 1979

Overcast, periods of rain. Winds light to moderate easterly. Friday's precipitation: 3.0 mm. Sunshine nil. Recorded high and low at Victoria airport 6 and 1. Today's forecast high and low near 5 and near 2. Today's sunrise 7:57, sunset 4:53. Moonrise 11:40 p.m., moonset 11:14 a.m. Sunday outlook: mainly cloudy.

East coast of Vancouver Island — Overcast, periods of rain. Winds moderate to strong southeasterly. Friday's precipitation: 4.0 mm. Recorded high and low at Nanaimo 4 and 1. Forecast high and low near 5 and near 2. Sunday outlook: mainly cloudy.

West coast of Vancouver Island — Overcast, periods of rain. Winds gale force southeasterly. Forecast high and low at Tofino 4 to 7 and near 2. Sunday outlook: cloudy.

North coast of the Mainland — Periods of rain except occasional snow inland. Winds gale force southeasterly. Forecast high and low 4, 2 inland and near 0, —2 to —4 inland. Sunday outlook: cloudy.

Extended outlook, Monday through Wednesday — little or no precipitation, temperatures near normal. Highs 4 to 6. Lows 0 to 3.

READINGS

	Max.	Min.	Precip.
St. John's	0	—6	34.2
Halifax	—12	—15	1.3
Fredericton	—14	—22	—
Charlottetown	—13	—15	—
Montreal	—18	—26	—
Ottawa	—18	—26	—
Toronto	—8	—23	0.2
Thunder Bay	—5	—19	0.8
North Bay	—14	—28	—
Kenora	—7	—12	0.2
Winnipeg	—7	—9	—
Churchill	—16	—24	—
The Pas	—6	—17	—
Brandon	—10	—17	—
Tofino	7	0	44.4
Comox	6	2	1.2
Prince George	—1	—8	3.0
Williams Lake	—4	—7	1.4
Kamloops	—1	—11	0.3
Dawson City	—14	—23	—
Whitehorse	—0	—4	—
Fort Nelson	—5	—20	—
Fort St. John	1	—4	—
Peace River	0	—7	—
Inuvik	—19	—22	—
Seattle	7	4	1.0
Portland	3	0	2.0
San Francisco	14	3	—
Phoenix	13	5	5.3
Las Vegas	12	3	—
Chicago	—1	—9	—
Regina	—15	—23	—
Saskatoon	—9	—19	—
Prince Albert	—10	—22	—
North Battleford	—8	—17	0.4
Swift Current	—4	—15	—
Medicine Hat	2	—16	—
Lethbridge	1	—6	—
Calgary	4	—10	—
Edmonton	1	—9	0.5
Castlegar	—3	—6	1.6
Penticton	—2	—4	1.4
Revelstoke	—5	—10	9.4
Vancouver	5	2	8.2
Prince Rupert	3	—1	3.5

TIDES AT VICTORIA
(Tides listed are Pacific Standard Time)

	Time	Ht	Time	Ht	Time	Ht	Time	Ht
	H M	Ft.	H M	Ft.	H M	Ft.	H M	Ft.
20	0035	5.0	0800	2.6	1625	5.5	2000	6.1
21	0100	5.7	0820	8.7	1635	4.7	2200	6.1
22	0200	6.3	0845	8.9	1715	3.8		
23	0015	6.6	0345	7.0	0920	9.1	1755	2.9

TIDES AT SOOKE

	Time	Ht	Time	Ht	Time	Ht	Time	Ht
	H M	Ft.	H M	Ft.	H M	Ft.	H M	Ft.
20	0700	8.8	1350	5.9	1840	6.7	2345	5.5
21	0725	9.0	1510	5.2	2020	6.4	2345	6.0
22	0800	9.2	1605	4.4	2200	6.4		
23	0200	6.6	0830	9.6	1710	3.5	2315	6.7

TIDES AT FULFORD HARBOUR

	Time	Ht	Time	Ht	Time	Ht	Time	Ht
	H M	Ft.	H M	Ft.	H M	Ft.	H M	Ft.
20	0220	5.8	0935	10.8	1655	5.5	2235	7.8
21	0315	6.7	1000	10.8	1730	4.7		
22	0030	8.1	0405	7.6	1040	10.7	1820	3.8
23	0225	8.8	0520	8.4	1110	10.7	1910	2.9

GRAND OPENING
SALE
continues
25% OFF
FINEST QUALITY
DIAMOND JEWELLERY
Latest fashion rings, earrings, pendants, brooches, necklaces
KURT WEISS JEWELLERY
"Specializing In Pearls & Fine Jewellery for 38 years
770 Fort St. 383-9611

Grassie's
JANUARY CLEARANCE
LAST 7 DAYS
Save 20% to 50% on fine jewellery, watches, home and personal items.
Diamond jewellery. Men's and ladies' rings. Bracelets, pendants, earrings.
Watches. Men's and ladies'. Most nationally known brands.
China figurines. Royal Doulton and Beswick.
Charms and charm bracelets. Beautiful selection.
Silver plated holloware. Individual pieces and sets.
Sterling flatware. Also silver plated, gold plated and stainless.
Crystal. Start or complete your set.
Lighters. Fine men's and ladies' styles.
Plus many more items of exceptional quality. All sales final. No refunds or exchanges. Shop early for your best selection.
Grassie's Since 1886
Chargex, Master Charge, American Express and Grassie's Credit Accounts welcome.
● MAYFAIR SHOPPING CENTRE—385-2744
● 1209 DOUGLAS ST., 385-1911
● VICTORIA ● VANCOUVER ● NANAIMO ● PORT HARDY ● CHILLIWACK ● VERNON ● REVELSTOKE ● KELOWNA ● KAMLOOPS

Attica Antiques
THOUSANDS AND THOUSANDS OF DOLLARS WORTH OF
Antiques — Old Furniture — Collectables, Doors — Bathtubs — Windows — Toilets — Sinks — The list is endless — Were Sold In Last Week's Highly Successful Liquidation Sale . . .
THE REASON WE ARE LIQUIDATING is to make room for the extensive renovations to our vast warehouse — The renovations have started — but we still need room — SO . . .
THE BARTER SALE CONTINUES!
HERE'S HOW THE SALE WORKS . . . (This is the exciting part). All merchandise will remain priced as is — however, during the sale (2 Days Only) YOU will set the price you are prepared to pay — If the offer is reasonable — it's Yours. We promise that the savings will be tremendous and
YOU'LL HAVE FUN SHOPPING AT ATTICA
PLUS THIS AMAZING DOOR OPENER . . .
We have set aside a section of our vast warehouse for merchandise that we will give away free — That's right — NO CHARGE — Articles such as Stoves — Books, Doors, — Bathtubs — Windows — etc, etc. Come On Down EARLY!
SALE STARTS 9 A.M. SAT., JAN. 20
ENDS SUN., JAN. 21, 5:00 P.M.
P.S. — Certain items throughout the store are marked with a GOLD STAR — Find one of these items and the article is yours — FREE!
PLUS Scrap Sale: We have a yard full of scrap — You name it — We've got it. Come on down — Name your price (Reasonable Offer) and it's yours.
IT'S FUN SHOPPING AT ATTICA
SPECIAL INTEREST:
ATTICA purchased the entire inventory from a supplier at a recent Gift Show. These items will be sold off during the sale. YOU SET THE PRICE.
Attica Antiques
720 Market Street
Victoria — 384-1644
CHARGEX VISA
master charge

New strikes loom in U.K. mess

Colonist wire services

LONDON — Britain, struggling through its worst industrial crisis in five years, faces further strikes on Monday by about 1.1 million low-paid workers who do the dirtier jobs.

Garbage collectors, sewer workers, hospital orderlies, school caretakers and grave diggers are expected to walk out after the weekend to back demands for higher pay.

Ambulance crews will join the stoppage and London ambulance drivers' spokesman Bill Dunn warned: "This time we are determined that the capital will take notice of what we are saying, and if that means lives lost that is how it will be."

Meanwhile, trade union attempts to persuade 100,000 striking truck drivers to limit picketing appear to have failed.

British industrialists demanded Friday that Prime Minister James Callaghan declare an immediate state of emergency to deal with worsening industrial chaos and the "virtual blockade of the United Kingdom" by striking truckers that is cutting off food supplies.

Transport Secretary William Rodgers confirmed that "certain food commodities are in short supply." He stressed in Parliament that "in general, stocks in shops and supermarkets should be adequate to meet the needs of weekend shoppers."

But Terence Spratt, managing director of the major Safeway supermarket chain, declared his company's depots in the north of England and in Scotland will close Tuesday unless food supplies get through.

Spratt echoed warnings from other supermarket chains who claimed deliveries to their warehouses have been cut by 50 per cent or more since the strike for more money became official Jan. 11.

Colin Brooks, president of the National Federation of Fruit and Potato Trades, warned Callaghan that Britain faces a "famine situation" for fresh fruit and vegetables within days unless secondary picketing of firms not directly involved in the dispute is curbed.

Another food store chain warned the government: "The situation is worsening day by day and continued inactivity by the government can only exacerbate the situation."

There was no immediate reaction from the Labor government to the appeal by John Greenborough, president of the Confederation of British Industry, the British employers organization which represents more than 250,000 companies.

But Callaghan, under increasingly fierce criticism of his handling of the crisis, on Thursday rejected opposition Conservative party calls for a state of emergency.

The truckers, who belong to the powerful Transport and General Workers Union, are demanding a 22-per-cent pay increase to take their weekly base rate to $156. Their employers have offered 14.5 per cent.

The claim is more than four times the government's controversial five-per-cent counter-inflationary pay guideline.

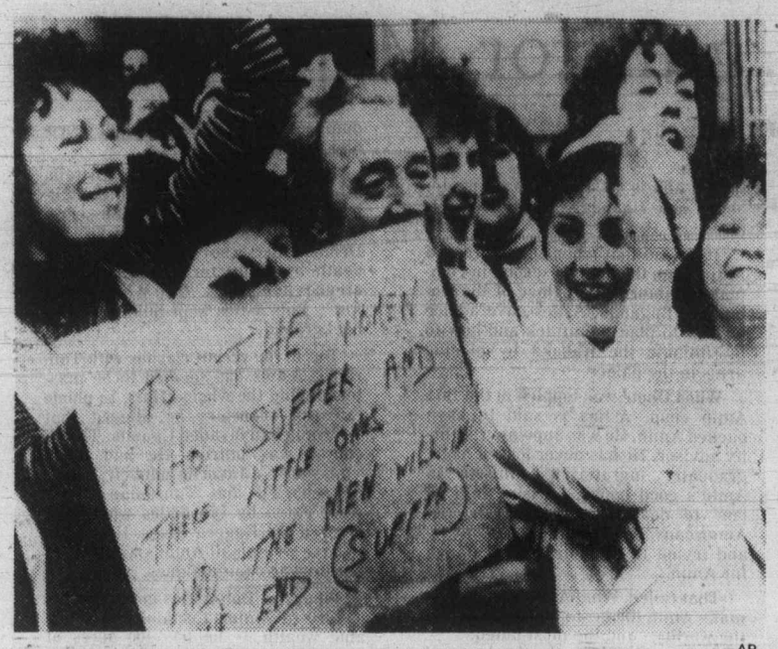

—AP

WOMEN EMPLOYEES at Cadbury chocolate factory in Birmingham demonstrate against truckdrivers strike, preventing delivery to the plant.

Millions join Iran rally

TEHRAN (AP) — Millions of people, answering the call of Ayatullah Khomaini, marched through Tehran and other Iranian cities Friday in a massive "referendum in the streets" against the government of Prime Minister Shahpour Bakhtiar and for creation of an Islamic republic.

Marchers in Tehran, the capital, carried banners branding Bakhtiar "the new American lackey."

"We are waiting for you, Khomaini," thousands chanted, waving portraits of the exiled Moslem religious leader. Khomaini, living in France, demands abdication of Shah Mohammad Reza Pahlavi and abolition of the Bakhtiar government, which was endorsed by the shah before he left the country last Tuesday for an indefinite stay abroad.

State radio said more than a million marched in the Tehran procession, but organizers put the number as high as four million. Large demonstrations were also reported in the cities of Zahedan, Mashhad, Tabriz, Shiraz and Qom.

The mass marches, on the 40th day of mourning for seventh-century Moslem patriarch Imam Hossein, were generally peaceful, except in the southeast city of Zahedan, where police fired tear gas when demonstrators began fighting each other.
and religious people.

At his exile home outside Paris, the 78-year-old Khomaini, moral leader of the broad-based movement that drove the shah from Iran, was kept informed of the marches by telephone. He told a French-television interviewer they were a "spectacular referendum in the streets by which the Iranian people say they don't want the shah, his dynasty, regency council or government, but want an Islamic government."

"I will return to Iran at the opportune moment," Khomaini said.

Police and troops kept a low profile during the Tehran procession and made no attempt to interfere. Two military helicopters circled over the marchers, who shook their fists skyward and shouted: "Death to the shah." Some carried signs demanding that "the American shah be tried and hanged."

Pictures of Khomaini fluttered from scores of buildings throughout the line of march. Veiled women chanted: "Khomaini, give us orders! We will shed the blood!"

REFUGEES ALLOWED TO LAND

HONG KONG (AP) — More than 3,300 Vietnamese refugees will be allowed to land in this British colony after enduring four weeks of hunger, thirst and illness packed aboard the rusty freighter *Huey Fong*.

The refugees went wild with joy and shouted thanks to the British and Hong Kong governments after being told Friday of the decision to allow them to land, reporters who got near the refugee ship said.

Israel attacks pledged

UNITED NATIONS (Reuter) — Israel served notice Friday night that it would continue to attack Palestinian guerrilla bases in Lebanon but pledged that its troops would avoid UN troop positions.

Addressing the Security Council after its adoption of what he called "a highly one-sided and unbalanced political resolution" on the Lebanon situation, Israeli ambassador Yehuda Blum said the guerrillas used the UN force as a shield.

"This surely is totally inadmissible and can only be regarded for what it is—the total abuse of international peacekeeping," Blum said.

Israel cannot acquiesce in these tactics of the Palestine Liberation Organization, he said. In light of the true character of the PLO and given Israel's right and duty to protect the lives and safety of its citizens, Blum added, Israel would continue its policy of "taking the necessary action" against PLO bases used to train terrorists and launch "criminal activities" against Israel.

He he wanted to point out that Israeli defence forces have standing orders preventing any shooting in the direction of the UN positions.

"These orders are and will be scrupulously observed," Blum said. "It is a matter of regret that the council has been unable to face squarely the question of why Lebanese authority has not been restored in the region."

D & R MOWERS & ENGINES LTD.
WINTER SPECIALS
615 Chatham
11-11 384-5551

don't let the sun's rays go to waste!
Put them to work heating your water
Ark Solar Products
386-7643
2660 Quadra
1-20

TOWN OF SIDNEY
OFFICIAL COMMUNITY PLAN
PUBLIC MEETING
Residents of the Town of Sidney are invited to attend an Information Exchange Centre regarding the OFFICIAL COMMUNITY PLAN for Sidney. Come in any time between 2:00 p.m. and 9:00 p.m. on January 23rd. Meet the Planners and exchange ideas about how Sidney should develop in the future.
OFFICIAL COMMUNITY PLAN
Information Exchange Centre
2:00 - 9:00 p.m.
Tuesday, January 23rd, 1979
ANGLICAN CHURCH HALL
ON
4th Street just south of Bevan Avenue

WE THOUGHT YOU SHOULD KNOW
1979 PLYMOUTH VOLARE DUSTER

THE BEST CAR BUY IN TOWN
IS OUR 2-DR. COMPACT VOLARE DUSTER.
EQUIPPED AS FOLLOWS:
YOU GET!
☆ 225 IBBL 6-Cyl.
☆ Automatic
☆ Power Steering
☆ Power Brakes
☆ Radio
☆ Radial Tires
☆ Electric Rear Window
☆ Console
☆ Styled Road Wheels
☆ Bucket Seats
SPECIAL PRICE $5995
WHILE THEY LAST
BANK FINANCE AT GUARANTEED FIXED RATES
1-20
ENSIGN
NEW AND USED CARS
YATES AT COOK
CHRYSLER PLYMOUTH
NEW AND USED TRUCKS
QUADRA at CALEDONIA
386-2411

8 FLOORS OF SAVINGS
STOREWIDE CLEARANCE
LAST DAY SATURDAY
SAVE ON CHESTERFIELDS
SAVE ON HIDE-A-BEDS
SAVE ON CHAIRS
SAVE ON DRAPERIES
SAVE ON BEDROOM SUITES
SAVE ON BEDSPREADS
SAVE ON MATTRESSES
SAVE ON TELEVISIONS
SAVE ON STEREOS
SAVE ON DINING SUITES
SAVE ON RECLINERS
SAVE ON TEAK FURNITURE
SAVE ON WALL UNITS
SAVE ON REFRIGERATORS
SAVE ON OCCASIONAL PIECES
SAVE ON LAMPS
SAVE ON MIRRORS
SAVE ON FABRICS
SAVE ON LOVESEATS
SAVE ON VILAS COLONIAL
SAVE ON DINETTE SUITES
SAVE ON BOOKCASES
SAVE ON DESKS
SAVE ON DISHWASHERS
SAVE ON SECTIONALS
SAVE ON ALL YOUR HOME FURNISHING NEEDS
★ FREE DELIVERY ON THE ISLAND
★ EASY CREDIT TERMS
★ BANK FINANCING ★ FRIENDLY SERVICE
TRADE IN YOUR OLD FURNITURE
ALSO
See Our Large Selection of Good Used Furniture at Bargain Basement Prices
STANDARD FURNITURE
737 YATES ST. 382-5111
1-20
IF YOU HAVEN'T SHOPPED STANDARD YOU MAY HAVE PAID TOO MUCH

Colonist

Comment

SATURDAY, JANUARY 20, 1979

Proof, not slurs

POSTMASTER GENERAL Gilles Lamontagne says the firing of about 500 troublemakers among the 26,000 inside postal workers could put our mail service back in efficient working order.

That's a highly inflammatory statement but a lot of Canadians suspect it may be true. The question is: what's being done to determine whether it is true or not? Because at the moment, all Lamontagne has managed to do is cast yet another cloud over all inside postal workers, generate even more emnity among these people, government and the public.

The postmaster general states the obvious when he adds that the rules and procedures which prevent him from firing the troublemakers are a necessary part of the democratic system. Instead, he laments, the Post Office must build up evidence against them through cumbersome and time-consuming labor and criminal proceedings. Implicit in his words is the suggestion that he'd like nothing better than to march through the nation's post offices, throwing out one person here, another there. On who's advice?

If the supervisory or disciplinary system in the Post Office is unreasonably cumbersome or time-consuming, why doesn't the government change it? Isn't that an obvious function for the postmaster general? He should be offering proof, not slurs.

Making waves

THANKS TO THE DISCOVERY of large reserves of oil and natural gas beneath the North Sea, Britain expects to become energy self-sufficient within two years. It could even become an energy exporter.

But that isn't slowing scientists in the United Kingdom from pressing on with one of the more unusual "natural" energy hunts. Experiments with harnessing the ebb and flow of tidal waters are reported to have reached a point where Britain soon will be "making waves" in this different field of power generation.

The potential is greater than might be thought. The claim is that the technology has been developed far enough for the "tacking up" of ocean waters off the northwest and southwest coasts of the British Isles to provide almost half of the U.K.'s present energy requirements.

Unlike the oil fields, the oceans will always be with us. Hopefully, with its many miles of coastline, Canada is among those nations taking a serious look at how Britain is managing to harness this horse of a different color.

Inching ahead

DESPITE all the trouble spots boiling in various parts of the globe today, there are some plus signs to take a little wind from the sails of the confirmed pessimist. Freedom House, which for 38 years has been assessing the world's progress toward improved conditions for the masses, says that at the end of 1978 more people were having a better time of it than a year earlier.

The world-watchers calculate that 13 per cent of the world's population, or 563 million people in 24 countries, are living a bit freer than they did at the end of 1977.

In this kind of an assessment, freedom becomes a relative term, of course. Thus, Poland was changed from the category of "not free" to "partly free" on the basis of the relative freedom enjoyed by its large private agricultural community, relative ease of travel and relative religious freedom.

Not all was on the plus side of the ledger, unfortunately. Eight countries with 144 million people lost some degree of freedom during the year, Freedom House says. But the overall picture is looking ever so slightly brighter.

After Amin, they'll gun for Major Bob

By JOHN WORRALL

NAIROBI — Life cannot be easy for "Major Bob" of Uganda As top aide to President Idi Amin, the trusted man of all trades, spy, diplomat, PRO, he is probably the most hated white man in black Africa.

"If we managed to get Idi Amin, Bob Astles would be second on the list," said a Uganda exile. "If there were a coup or revolution he would not have a chance."

Bob Astles is a Briton, speaks with a cockney accent, sports a walrus moustache, and has been in Uganda since colonial days.

Journalists visiting Uganda have found him affable. He will arrange interviews with Amin and can occasionally be phoned for information from Nairobi. What he tells you is heavily slanted in the president's favor. He knows nothing about massacres, pogroms, executions or any of the appalling crimes against human rights committed by Amin and his hierarchy.

You would imagine, talking to Astles, that his master is a jolly man, beaming beneficence to the world, wanting to be loved by everybody.

"Major" is not a real rank. He was awarded the rank by Amin for rounding up smugglers of coffee and bringing them to book in Uganda. He was in charge of the anti-smuggling unit which ran fast armed boats on Lake Victoria.

Much of Astles' life is shrouded in mystery. Born in Ashford, Kent, he came to Uganda in 1950 as a construction foreman. He worked with boys' clubs. A good photographer, he was appointed by Amin's predecessor, President Milton Obote, to head the television section at the information ministry.

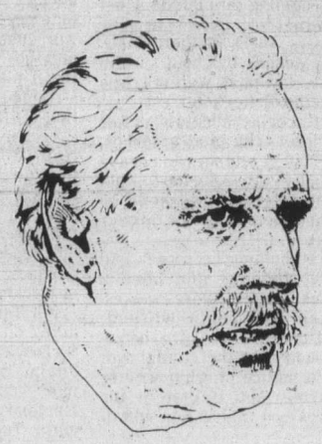

'Major' Bob Astles

In 1956 he married Mary Senkatula, who comes from a wealthy farming family and is a Cambridge graduate. She is now Uganda's minister of culture.

It is said that when Obote ordered Amin, then the army's second-in-command, to storm the palace of the Kabaka of Baganda, Astles gave advice on how to plan the attack and how to incriminate the Kabaka by placing arms in the palace.

When Obote was toppled in the 1971 Amin coup, Astles is said to have backed Amin. He was appointed security advisor. He has never looked back, gradually ingratiating himself in Amin's good books, advising him on how to deal with the British, the Americans, security, the economy — and trying to promote a good image for Amin.

That failed. What Astles has done is make Amin the best known African in the world — and the most hated!

Astles stayed in the background during the worst period of repression, when Christians were massacred and phoney plots were uncovered. Exiles believe he was largely responsible for these horrors because of his association with the State Research Bureau, which he founded and which is reputed to be one of the worst secret service organizations in the world. Can one ever excuse the bodies dumped in the Nile for the crocodiles to eat?

During the break with Britain, after James Callaghan, then the British foreign and commonwealth secretary, flew out to save the life of Dennis Hills, who was condemned to death by Amin for his critical references in his book "*The White Pumpkin*", Bob Astles kept quietly in the background.

But in the recent clashes with Tanzania, Astles has seemed to be masterminding the whole affair. In phone talks to reporters he alleged that Tanzania had invaded Uganda. This of course was untrue. He had Amin "missing", a favorite publicity stunt; he reported that Tanzanian troops were eaten by crocodiles when they crossed the Kagera River. He is said to have written all Amin's wildly inaccurate war communiques.

What has Bob Astles got out of his loyalty to Amin? Certainly considerable wealth — he has 100 acres of pineapples on the lake side, a coffee estate and a fleet of cars. He built himself a mansion near Amin's on the lakeshore, on his wife's estate.

What Bob Astles can never have is peace of mind, or security. He is subject to Amin's whims and could "disappear" like other Europeans in Uganda. I would not like to be in his shoes if Amin were overthrown.

(c) Gemini News Service

Anthony Lejeune

NATO becomes weaker still

LONDON — The Guadeloupe "summit" conference was treated with a distinct chill in the British press. There was a feeling, in particular, that Mr. Callaghan should have been in London, trying to do something about the cumulative crises — a strike by tanker-drivers and a strike by haulers, leading to shortage of gasoline and of fresh food — rather than sunning himself in the Caribbean.

And there was a more general feeling that "summitry", a concept first popularized by Winston Churchill as a hangover from the meetings of wartime leaders, now has little purpose except to gratify the vanity of politicians who believe that their electorates are impressed by the publicity which such meetings engender.

No one doubts that there is a whole series of extremely important matters on which Western policy should be co-ordinated. The doubt is whether anything substantial comes from brief unstructured meetings between politicians who have one eye on the immediate reaction of the voters at home.

The provisions of the SALT II treaty, for example, have caused deep alarm in Europe, not among ordinary voters but among the defence chiefs and serious military commentators.

President Carter and Secretary of State Cyrus Vance have voluntarily limited the range of the European-based cruise missile to 320 miles, which means that it could not reach Soviet soil where are based the Russian SS-20 missiles which could very rapidly destroy all NATO's major installations.

As though to confirm this imbalance, SALT II apparently forbids the United States to share the cruise missile technology with her allies; thus not only hindering them in the development of their own defence but damaging the mutual confidence which should be the foundation of the alliance.

Nothing Mr. Callaghan said to reporters on Guadeloupe gave any reassurance on this point. Rather the contrary. He seemed chiefly interested in telling them that the process of *detente* with the Soviet Union would continue.

In the real world, talk about arms control and *detente* has been accompanied by a huge and far-reaching Soviet offensive in the Middle East and in Africa and the West's strategy for opposing it remains totally vague. The Iranian crisis was certainly discussed on Guadeloupe but, again, no reassurance emerged.

Former British Prime Minister Harold Macmillan was quoted the other day as saying: "Things are as bad for the West as they could possibly be and they are getting worse. The Europeans have to deal with the weakest American administration in my lifetime."

No one in Britain felt inclined to disagree. Mr. Macmillan's remarks created no great stir because they were accepted as true.

Significantly, the possibility that General Alexander Haig, who has resigned as supreme commander of NATO forces in Europe, might run as a presidential candidate was almost universally welcomed in Britain. He has expressed increasing concern over the Soviet military build-up and especially about the array of intermediate-range missiles aimed at Western Europe.

It is not, however, just his views on this one issue which makes the idea of General Haig's candidature appealing. He recalls, to many people in Britain, the Eisenhower years, when the Atlantic Alliance was much firmer and warmer. The drifting, the apathy, the political self-absorption, which have blurred the Alliance since then are not the exclusive fault of any one country but they are very dangerous indeed to all the countries involved.

Something much more positive is needed than the vague goodwill of a "summit" conference.

Creating a cheap solar cell would erase energy crisis

By HERB LAWRENCE

Turn the clock ahead to 1995.

Just about each house and apartment building in North America is equipped with solar cells on the roof.

The cells — by converting sunlight into electricity — provide the occupants of those houses and buildings with all the energy they need to cook, bathe and wash the dishes.

Dependency on expensive foreigh oil imports is drastically cut.

The American dollar is much stronger because fewer dollars are pouring out of that country to pay for oil. American security is much sounder because dependency on Arab oil sources is not as extensive.

This scenario isn't just a dream or an energy-watcher's fantasy. It's quite possible. But it will be possible only if lower-cost solar cells can be developed.

Energy followers are puzzled about why the U.S. government hasn't shown more interest in pushing for the development of low-cost solar energy cells.

Once on a roof, the cells can make every building a self-contained energy-providing unit. They already have been used successfully on spacecraft. But the cells are too expensive to provide energy for everyday use. So research and development are necessary to make them available for everyone.

The American government has done some research in the area — but not as much as has been needed, according to contractors and environmentalists.

Solar cells are no mystery. Everyone concerned about energy and overall environment knows about them and development of low-cost solar systems would be the key energy development of this century.

It also would simplify the building of housing because it would mean that houses could be built anywhere with self-contained energy systems.

No additional fuel-burning power plants would have to be built. Many existing ones could be shut down, thus helping clean up the air.

A spokesman for the National Association of Home Builders in the U.S. says that "stepping up research in this area is only logical. The pay-off here would be big and not minor like in other energy systems."

Both the NAHB building organization and the ecology-minded Sierra Club agree that there is a need to boost work on usable solar cells. Both feel more government action is needed. And some officials of the Sierra Club have contended that government has been dragging its feet because large oil companies stand to lose millions of dollars from such a development.

Solar cells, of course, also could provide power for business and industry in addition to homes. This is too expensive now. But some energy experts believe that scientific research would result in lower-cost solar cells.

The U.S. government, according to energy experts, so far has called for band-aid solutions to the energy problem, including constructing buildings which use less energy and producing cars which burn less fuel.

These approaches all get support from energy watchers. But experts also feel that they don't go far enough.

(c) Copley News Service

ART'S GALLERY by Art Finley

The only TV shows I like, they CANCELLED!

A strange law in Quebec

The Globe and Mail

It is a strange piece of legislation that the Quebec government has brought in under the disarming title of An Act Respecting the Protection of Persons and Property in the Event of Disaster.

Ministers of the Parti Quebecois government may insist, as Denis de Belleval, Civic Service Minister, did, that "we are debating a bill dealing with physical disasters, earthquakes, fires, conflagrations, things like that — not political incidents."

But there is nothing in the bill to impede its application to disturbances that are political or social in origin. And the government has refused to respond to opposition suggestions that such a safety catch be built in. "Common sense," says Justice Minister Marc-Andre Bedard, is protection enough.

Is it? Mr. Bedard's common sense was no obstacle to the drafting of this bill in such a way that disaster is defined loosely enough to cover anything from a street-corner brawl to an insurrection, or to the writing into the bill of powers that are hardly relevant to the challenge of coping with a flood or an earthquake.

Disaster, in the bill, "means a grievous event, either real or apprehended, that causes or is likely to cause the loss of human life, unsafe conditions, or damage to property."

To deal with such grievous events, real or apprehended, the government would have the power to "require or authorize the help and assistance of any person". And that, when read in tandem with the provision that would empower the government to "make regulations prescribing any desirable measure", adds up to the power to tell anybody or everybody to do anything or everything the government cared to prescribe.

The minister may "requisition or confiscate the property necessary for saving lives or averting unsafe conditions or personal injury, determine or co-ordinate the use of such property and, if need be, fix the price thereof."

Does Mr. Bedard seriously believe that if by some freak of geology the extinct volcano of Mount Royal were to erupt again, it would be necessary to expropriate to get the good people of Westmount, Cotes des Neiges and Outremont out of the way of the lava?

Or does the Quebec government foresee a possibility of public disorder and violence directed perhaps against minority groups — ethnic, religious or cultural? And does it intend, in the event of such outbreaks, to deal with them by seizing the property of the victim?

To such questions common sense should answer "no". But would common sense have countenanced the writing into the bill of provisions that make no visible sense except in the context of such a scenario?

The Daily Colonist.

1858 1979

Published every morning except Monday by The Colonist Publishers at 2621 Douglas Street, Victoria, B.C., V8W 2N4, a division of F. P. Publications (Western) Limited. Second class mail registration number 0516. All undelivered copies or any notices respecting changes of address are to be sent to the above address. Member Audit Bureau of Circulation

RICHARD BOWER
PUBLISHER AND EDITOR-IN-CHIEF

LLOYD BAKER
ASSOCIATE EDITOR

FRED BARNES
MANAGING EDITOR

There's nothing natural in omnipotence of TCDD menace

From The Talk of The Town
The New Yorker

LAST June, the Michigan Department of Public Health announced that fish downstream in the Tittabawassee River from the Dow Chemical Company plant at Midland, Michigan, had been found to be contaminated with measurable levels of various chlorinated dioxins, including the dioxin known as TCDD, and, as a consequence, the department issued a public-health advisory against eating fish taken from that river and other waters in the vicinity.

The announcement and the warning were such as to attract the attention of a number of scientists throughout the country, for several reasons, among them the fact that TCDD is one of the most toxic substances known to man, and that Dow Chemical is the world's largest producer of the herbicide 2,4,5-T, which is contaminated with TCDD yet is used in spray operations affecting millions of acres of this country's forestlands, rangelands, pasturelands, and utility and railroad rights of way each year. (The contamination arises from chemical reactions associated with production of a chemical precursor called 2,4,5-trichlorophenol, which is employed in manufacturing 2,4,5-T and certain other chlorinated phenolic compounds.)

TO counter public criticism of this use of the herbicide, the Dow people have consistently maintained that when it is used according to directions neither 2,4,5-T nor its dioxin contaminant constitutes any significant imminent or long-range hazard to man or the environment. In the light of such assurances over the years, the discovery that significant traces of dioxin were being taken up in the bodies of fish downstream from Dow's own Midland plant seemed to a number of scientists to provide confirmation — right on Dow's doorstep, so to speak — of mounting evidence that TCDD might be far more persistent and mobile than it was claimed to be, and that it might already have insinuated itself into the human food chain. (Samples of beef fat in the meat of cattle grazed on western rangelands that had been previously sprayed with 2,4,5-T have been found to be contaminated with TCDD, as have certain samples of mother's milk from Texas and Oregon.)

HOWEVER, if Dow's scientific critics thought that the Dow people would be unable to offer a disarming explanation of the presence of the dioxin-contaminated fish, they were mistaken.

On Nov.15, the Dow people called a press conference at their Midland headquarters to announce what an outside public-relations firm hired by Dow promised would be "a significant breakthrough" in environmental research.

On Nov.16, the *Times* reported that the Dow officials had attributed the presence of TCDD in the fish downstream from the Midland plant not to leaks occurring in Dow's herbicide-manufacturing operations but to "natural causes." The report went on, "The company said its research showed that traces of dioxin compounds . . . were the natural and almost unavoidable byproducts of combustion in any number of situations where there was burning, including in the plant's power-generating stations, in automobile engines, and even in fireplaces."

A UPI dispatch printed in the Washington *Post* quoted Dr. Robert R. Bumb, director of research for Dow's Michigan Division as saying, "We now think dioxins have been with us since the advent of fire."

Since Dow is known to have on its staff a number of experienced chemists, we assume that detailed evidence to support Dow's new claims will soon be made available to the scientific world and to federal regulatory agencies.

In the meantime, though, we offer some observations concerning what seems to us to be the burden of Dow Chemical's message at the press conference; namely, that chlorinated dioxins, including TCDD, are as natural a byproduct of combustion processes as smoke. Such a claim minimizes the central role that the chemical industry has already been shown to play in the release of chlorinated dioxins into the environment.

WHETHER or not the dioxins have been with us since the advent of fire, it certainly seems that they have been with us since the advent of Dow Chemical as a world leader in the production of chlorinated phenolic compounds. The perpetuation of industrial contamination can hardly be described as a natural process. Nor can the approximately 20,000 tons of dioxin-contaminated 2,4,5-T that as part of the herbicide called Agent Orange was rained down on Vietnamese territory by the American military in the 1960's be considered one of the "natural and almost unavoidable by-products of combustion." And the dioxin-contaminated cloud that descended on the community of Seveso, in northern Italy, in July, 1976, following an explosion in a plant producing 2,4,5-trichlorophenal, unquestionably was not a product of "natural causes," either.

IN the Seveso disaster, it happens, the chemical plant that emitted the toxic cloud was producing trichlorophenol not for manufacture of the herbicide 2,4,5-T but for eventual manufacture of another chlorinated phenolic product, the antibacterial compound hexachlorophene, by the plant's Swiss owners, the Givaudan Corporation, which is the world's largest producer of hexachlorophene. (The Givaudan people themselves concede that, quite aside from the grossly poisonous batch of trichlorophenol which was responsible for the Seveso disaster, the finished hexachlorophene even now being produced at their Swiss plant contains measurable levels of dioxin contaminant.)

For a number of years, the New Jersey plant of the Givaudan company was supplied with trichlorophenol by what is now the Hooker Chemicals & Plastics Corporation, of the city of Niagara Falls, New York. And evidence is currently coming to light that toxic wastes from Hooker's operations in the 1940's and early '50s were buried in an unused dry channel in that city known as the Love Canal.

AFTER this chemical dump was partly filled, the land that the dump was on was sold by Hooker to the Niagara Falls Board of Education for a dollar. The dump and the surrounding terrain then became a residential area. Persistent reports of noxious odors and suspicious substances on the ground led to the discovery in late 1977 that toxic chemicals buried in the dump were leaching out of the soil and contaminating homes on the site.

In the course of the following year, the New York State Department of Health was able to identify about 200 compounds, some of them highly toxic, buried in the Love Canal site. Then, a couple of months ago, Hooker officials conceded that in addition to the components of this devil's brew perhaps 200 tons of trichlorophenol wastes were dumped at that site. High concentrations of trichlorophenol have now been detected in effluent from the site, and, inevitably, so have traces of TCDD itself. If the dioxin levels in Hooker's trichlorophenol wastes are similar to those in trichlorophenol-factory wastes involved in a dioxin-poisoning episode in Missouri in 1971, the amount of TCDD contaminant now lying within the soil of the Love Canal site may be about 60 kilograms, or 130 pounds — many times the amount of dioxin which is estimated to have been released in the Seveso explosion, and an amount that may equal the estimated total dioxin content of the thousands of tons of Agent Orange sprayed over Vietnam in the course of the herbicidal-warfare operations there. Further very large amounts of dioxin-contaminated trichlorophenol wastes are almost certainly lying in other chemical landfills within the city limits of Niagara Falls.

In view of the enormity of what this situation implies for public health, it strikes us that any chemical-industry campaign that has the effect of obscuring the true dimensions of the TCDD menace by ascribing its ubiquity to natural process is no more appropriate than were, say, the efforts made by a drug-company public-relations spokesman when the thalidomide scandal first came to light, 16 years ago, to claim that the specific evidence connecting thalidomide with birth defects was altogether insufficient to demonstrate any cause-and-effect relationship, and represented a "mere juggling of figures."

Letters to the editor

To be considered for publication in entirety or in part, letters to the editor should be on subjects of general interest. Preference will be given those that are brief and to the point. Pennames will be used, if requested, but all letters must be signed by the writer whose address also must be included.

Hospital food report destructive

On Dec. 16, you published a report from the Select Standing Committee on Agriculture condemning hospital food as "blah" and hospital dietitians as not innovative.

It is my belief that the data accumulated by this committee did not cover either of these topics. I have, therefore, sent the enclosed letter to the Chairman, Mr. S. Bawtree, in protest.

Sir:

I was dismayed by the release to the *Colonist* and the radio stations on December 16, 1978, of an assessment of Hospital Food Services, reportedly drawn from a survey by your committee.

For over 13 years until my retirement last year I was director of the dietetics at Lions Gate Hospital in North Vancouver, and I consider the sweeping statements as reported to be generally unwarranted and irresponsible.

One asks oneself what are the qualifications of this committee to conduct such a survey, and what were its terms of reference? In my view, the department of agriculture involvement in Hospital Food Services would be to ensure that quality B.C. produce is available at a competitive price; that packaging is suitable to the needs; availability as required; and the delivery capabilities of supplies.

What methods of research into the question of Hospital Food Services were used? Were a few disgruntled patients interviewed, who having indulged themselves into poor health, are now working their way back on a restricted diet, which they resent?

Or was the Patient Acceptance Form, perfected by the Hospital Dietary Consultants of Health Programs, broadly circulated in hospitals throughout the province and properly tabulated? Did anyone check the report, objectively to see that these very destructive conclusions were in fact backed by the data? Was the slur of not being innovative reinforced by a thorough review of the economic restraints? I think not.

I was involved for years with the administration committee of the British Columbia Dietetic Association, and I can assure you that the thirst for continuing education of the administrative heads of dietetic departments into the latest changes and systems was hard to satisfy. Dietitians do care. I know that each of us had a thick file of highly commendatory notes from our patients, and a minimum of complaints. And I also know that what one might wish to do and what the budget will allow to be done are often widely divergent.

Well, one "Whistles into the wind" I suppose, since the original publicized statement is the one that is noticed, and remembered by the public, unfortunately. However, I bring this to your attention, Sir, in the hope that in future ill-considered, down-grading statements from departments of government, which affect our ill and aged, and a professional group of hard-working, conscientious people, will not be allowed to be published unless they have come from well-substantiated facts, and will do more good than harm.

GERTRUDE E. SMITH,
Westcott Road,
Ganges.

Unwanted publicity

This letter is in reference to a column in the Dec. 22 *Colonist* about the child being beaten by a "soldier." If that man was working as a salesclerk in a department store, would you print his occupation in the headline? Also the name of his employer? This is also printed if ever a member of the Canadian Forces appears in the Provincial Court section. Why is this the case?

The public already views the Canadian Forces as only a burden on their taxes and things of this nature don't raise that opinion at all. This isn't to say that we agree with what the person has done, just that your paper seems to have a negative view toward the military.

What about the positive things we do for the community: ie the tremendous turnouts for blood donor clinics held on the base here, and the large sum of money raised in the United Appeal campaign. Many other donations are made by individual units and ships to such organizations as the CNIB and cancer research. Our pay may come from tax money, which we also pay, but we also put alot back into the community, in purchases and voluntary community services.

RUTH MARSHALL
Cpl. (w),
IAN CAMBELL Pte.,
Two members of the Forces.

Mystery trips were joy to elders

I wish to voice my disapproval of the fact that the Sunday B.C. Mystery trips have been discontinued. This weekly trip is looked forward to by many old age pensioners and others. Most of our elderly citizens presently live in apartments, alone without owning a car, and this could be the only pleasure they have. To discontinue this service to them is to say the least — most inhuman.

Hugh Curtis is spending lottery money on some of the most weird things. The lottery money should be used to subsidize the continuation of the Mystery trips. There is all kinds of money in this province so far as the government is concerned, so spend it on the people who have helped to make B.C. what it is today — our senior citizens.

To discontinue this service is to give ammunition to Dave Barrett and his socialist army. Mr. Bennett is giving goodies to B.C. citizens in shares, etc. Get this little bit of enjoyment going again for the people who deserve it.

MRS. E. C. STONES,
3 Helmcken Road,
Victoria.

Grateful to Veritas

I don't generally respond to letters but the one in the Jan. 5th *Colonist* must be considered an exception.

I therefore offer the following as a response to the correspondent whose *nom de plume* is Veritas.

In gratitude to Veritas.

I find it most peculiar, because of your knowledge that the provincial Progressive Conservative party cannot be lead to resurgence by Mr. Stevens, that you would waste your valuable time editorializing it.

You wish "Bad Cess" to Messrs. Stevens, Gibson, Barrett and strangest of all Jack Webster, (whose interviewees you apparently don't approve, perhaps, because a fascist has not been included?)

I'm sure the successor to Dr. Scott Wallace and his publicity seekers are most grateful to you for the unsolicited publicity. However don't challenge the provincial PC leader to a battle of wits, as you are only half prepared.

DON WORSFOLD,
844 Elrick Pl.,
Victoria.

Punch

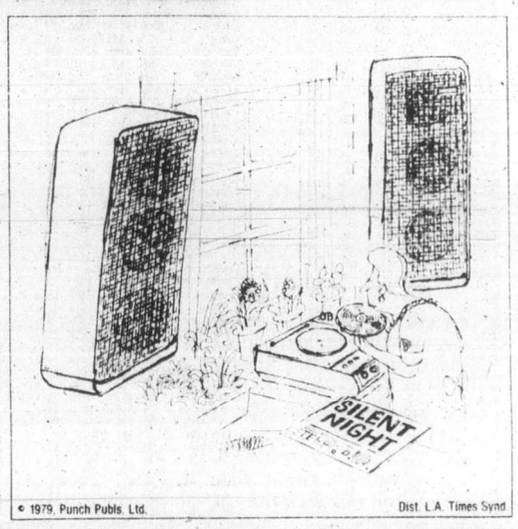

Saanich critic stands by guns

My thanks to Mr. Cass for bringing up the subject of Saanich's municipal debt again.

His response to my letter concerning the lack of accurate public knowledge of municipal finances demonstrates well one of the points I was trying to make — that sometimes officials are inaccurate and irresponsible when it comes to informing the public about the municipal finances. By attacking my credibility, throwing in a few irrelevant facts and opinions and changing the subject under discussion, he managed to confuse and obscure a legitimate complaint.

In my letter I commented on recent press statements by previous chairmen of the finance committee (of whom Mr. Cass was one) which were to the effect that due to careful budgeting the mill rate has not increased. I felt that these statements were misleading because approximately $5 million has been borrowed in the last four years with the total debt now at about $18 million. My concern was that, unless this is reported along with the mill rate, taxpayers (and some aldermen) tend to forget about it and have an inaccurate picture of our financial situation.

Mr. Cass's charges that my facts were "erroneous" and conclusions "incapable" seem to me to be incredible.

His first objection was to my statement that recent councils have borrowed heavily to achieve a controlled tax rate. I based this statement on Saanich financial report figures which show that the debenture debt was $12,984,458 in 1974, $14,142,215 in 1975, $15,944,380 in 1976 and $17,166,966 in 1977. The municipal treasurer stated at a recent public meeting that the debt would be about $18 million by the end of 1978. My use of the term "borrowed heavily" can be justified, I believe, by the fact that Victoria's total debt is only about $10 million.

Mr. Cass stated that the $18 million debt had been incurred by 1975 and that no significant borrowing has taken place since then. Even if this were true it would scarcely change the point that I was making.

His objection to my statement about the debt rate is irrelevant since he evidently did not read it correctly. I said that Saanich has the highest debt in the regional district and *one of* the highest debt rates in the province.

Similarly, his third objection is irrelevant since he changed the subject. I did not conclude that council followed improper budgeting procedures or that they borrowed money illegally.

My conclusion was, and still is, that one of the dangers of borrowing money is that it can easily be disregarded in public statements thereby leaving a false impression of our financial situation. I believe that when officials report on the state of the mill rate they should also give an account of the debt. This conclusion may be disagreeable but it is hardly incapable.

ANN MOFFAT,
5447 Fowler Road,
Victoria.

TOP VALUE
Windsor
PANELING BARGAINS
WINTER WHITE VALUES
4x8x4mm PANELS
Light, medium and dark woodgrain panels grooved and some ungrooved. Warm attractive panelling ideal for the recreations room.
5.49 each
ASH 4x8x3/4 (SEN)
Lumber core. Good one side.
42.95 ea.
BIRCH 4x8x3/4
Stock could have some defective bond so we're selling it at
22.95 sheet
MAPLE 4x8x3/4
Stock could have some defective bond so we're selling it at
24.95 sheet
4x8x1/16
Patterns and Woodgrain
LAMINATE
Arborite Formica
NEVERMAR
In-stock patterns only
21.95 sheet
BASEBOARD HEATERS
1200 watts Thermostat control. Overheat protection. Safety tip over switch.
19.98 ea.
INSULATION
R-20 15" batts Friction Fit, 50 sq. ft. 12.49 bdl.
R-10 15" batts Friction Fit, 105 sq. ft. 12.95 bdl.
POLYETHYLENE
4.49 roll 2 mil 500 sq. ft. roll
Windsor Plywood
master charge
CHARGEX VISA
CENTRAL SAANICH
2120 KEATING X RD.
652-5632 (Open Sundays)
DOWNTOWN VICTORIA
3032 JUTLAND
386-8222

Toronto trading

TORONTO (CP) — A surge by mining issues pushed the Toronto stock market to a record high at the close of active trading Friday.

A total of 3,364 call options were traded, compared with 2,124 Thursday. Put options were up to 31 from 14.

Simpsons-Sears Ltd. B topped the 136 block trades, with 288,965 shares traded at $8¾ a share. That price was a record high for the stock but the closing price slipped to $8⅝.

The Toronto Stock Exchange announced Friday that a dividend of nine cents a share will be paid on the recently-introduced Simpsons shares.

Second among the block trades was Westcoast Transmission Ltd., with 50,900 shares traded at $12 a share. A block of 5,000 traded at $12¼.

BOX SCORE

	Fri.	Thurs.
Issues traded	676	661
Advances	281	298
Declines	180	153
Unchanged	215	210

ACTIVE STOCKS

Stock	Sales	High	Low	Close	Ch'ge
SimpSrs B	291708	$8¾	8½	8⅝	
Cons Distb	105649	$9⅞	9⅛	9⅜	— ⅛
Inco	105004	$22	21½	21¾	+ ¼
Westcst Tr	70344	$12¼	12	12⅛	— ⅛
Alcan Alu	68642	$43¼	42¼	42⅝	+ ⅝
Mines and oils					
Gibraltr	167880	$7⅞	7⅜	7¾	+ ½
QMG Hldg	145850	122	112	121	+2
Canray R	139675	225	205	212	+4
Pennant R	92180	188	183	186	+3
Placer Dev	70525	29½	28⅜	29	+ ¾
Asamera	75925	$20½	19⅜	20	+ ⅜
Nemco Ex	70200	370	355	360	+10
Coseka Res	51345	$6⅞	6⅝	6¾	

TSE 300 INDEX

	Close	Ch'ge	high	low
TSE 300	1364.38	+3.83	1364.38	996.88
Minrals	1218.60	+11.95	1218.60	769.09
Financ'l	1226.11	+2.31	1225.25	919.49
Oil, Gas	1907.05	—0.22	1913.13	1305.89
Industry	1098.01	+1.02	1101.36	822.68
Utilities	1428.51	+3.54	1464.85	1211.13
Consum	1278.29	+1.61	1278.29	888.77
Merch	1132.07	+12.91	1125.19	816.08
Forest	1398.10	—3.82	1472.27	834.62
Transp't	1668.54	—7.40	1752.84	1100.57
Pipeline	1527.86	+1.45	1535.65	1282.82
Manage	1550.78	—2.19	1573.65	1151.86
Comm.	1403.11	+13.88	1403.11	1006.38
Golds	1516.88	+12.15	1767.83	1205.62
Building	2393.19	—5.12	2393.19	1373.19

Up 9, down 5. Volume 5.08 million (4.58 million). Value $61.80 million ($49.36 million).

Distributed by CP
Toronto Stock Exchange—Jan. 19

Complete tabulation of Friday transactions. Quotations in cents unless marked $. z—Odd lot, xd—Ex-dividend, xr—Ex-rights, xw — Ex-warrants. Net change is from previous board-lot closing sale.

Stock	Sales	High	Low	Close	Net Ch'ge
A and B					
A.G.F.M	100	285	285	285	+ 5
Abacus	2500	450	440	440	— 5
Aby Gln w	300	430	430	430	—10
Abitibi	9889	$18⅝	18½	18½	— ⅛
Abitbl 10	171	$54⅞	54⅞	54⅞	
Acklands	200	$14¾	14¾	14¾	— ⅛
Ackind 2p	100	$14¾	14¾	14¾	— ¼
Action Trd	6800	97	95	95	+ 1
Adanac M	10100	110	88	110	+22
Afton Min	3425	$14⅝	14¼	14⅝	+ ¼
Agnico E	7500	$6⅞	6½	6¾	+ ⅛
Agra Ind A	1450	$7⅜	7¼	7¼	
Akaitcho	1000	88	88	88	+ 3
Albany	6000	59	58	59	+ 1
Alt Energy	11928	$20⅛	19⅞	20	
Alta Gas A	33271	$16¾	16⅝	16¾	+ ⅛
Alta G C p	z42	$71½	71½	71½	
Alta G E p	z50	$25¼	25¼	25¼	
Alta G F	150	$27½	27½	27½	+ ¼
Alta G 9.76	160	$27¾	27¾	27¾	
Alta G 7.60	500	$25¼	25¼	25¼	
Alta G 6⅜	3200	$25⅜	25	25	
Alta Nat	15000	$45¼	45¼	45¼	— ¾
Alcan	68642	$43¼	42¼	42⅝	+ ⅝
Alcan pr	z120	$29¼	29⅛	29¼	
Algo Cent	1000	$19½	19½	19½	
Algoma St	6374	$28	27½	27⅞	+ ½
AStel p	200	$27¼	27¼	27¼	
All-Can B	2400	$5⅝	5⅝	5⅝	
Alumin 4 pr	167	$16½	16½	16½	+ ⅛
Alum 3rd p	800	$27⅝	27½	27½	— ⅛
Am Bonza	11600	$29¾	28⅞	28⅞	— ⅛
Am Larder	17500	29	29	29	
Am Eagle	15050	260	248	250	+ 9
Am Leduc	1000	28	28	28	
Andres W A	3815	$12¾	12¼	12¾	+ ½
Andres W B	800	$12⅞	12½	12⅞	+ ⅝
Ang CT 4½	400	$27	27	27	— ¼
Ang CT 265	300	$31	30¾	31	
Ang CT 290	100	$34	34	34	— 1
Ang U Dev	800	360	360	360	
Aquitaine	9270	$24¼	23¾	23⅞	
Argosy	z420	21	21	21	
Args 260 p	100	$33⅞	33⅞	33⅞	— ⅛
Argus C pr	100	$15¼	15¼	15¼	+ ⅛
Asamera	75925	$20½	19⅜	20	+ ⅜
Asbestos	350	$45½	45¼	45¼	— ½
Asoc Porc	3000	130	130	130	+ 5
Atco A	15075	$19½	19⅛	19⅛	+ ⅛
Atl C Cop	1000	49	49	49	— 1
Atlas Yk	13000	70	67	67	— 2
Ato Hard A	300	$22	22	22	— ¼
BC Sugar A	200	$29	29	29	+ ¼
BP Can	8090	$21¾	21⅛	21⅝	+ ⅜
Banister C	2500	$11	10¾	10⅞	
Bank BC	258	$37½	37¼	37¼	— ¼
Bank Mtl	25625	$26⅜	26	26⅛	+ ⅛
Bank N S	34600	$24⅞	24¾	24⅞	+ ⅜
Bankeno	8900	235	230	234	+ 6
B Cdn Nat	200	$16½	16½	16½	+ ⅛
Barbecon	400	$16½	15½	15½	—1½
Barex	10600	7	7	7	— ½
Bartaco	500	270	270	270	
Bary Expl	20300	125	115	118	+ 4
Baton B	650	$14¾	14¾	14¾	
Becker B p	z50	$7⅛	7⅛	7⅛	
Bell Canad	9594	$63	62¾	62¾	+ ⅛
Bell A pr	200	$63¼	63¼	63¼	+ ⅝
Bell D pr	320	$63	62½	62¾	— ¼
Bell 2.28	6350	$32⅜	32⅛	32¼	+ ⅛
Bell 1.80	2500	$23½	23⅜	23½	
Bell 1.96	1350	$26⅜	26⅜	26⅜	— ⅛
Beth Cop A	150	$16⅜	16⅜	16⅜	— ⅛
Bl Hawk	2000	13½	13½	13½	— 1
Black P A	600	$15¼	15	15¼	+ ½
Bombr	537	$10½	10½	10½	
Bovis Cor	1500	67	67	67	
Bow Valy	3500	$21⅝	21¼	21¼	— ½
Bramalea	1450	$15	14¾	15	— ⅛
Brameda	5981	210	205	205	
Brascan A	36999	$19⅜	18⅞	19	— ¼
Brscn 8½	200	$27½	27½	27½	
Brenda M	13450	$16	15¾	16	+ ¼
Brdg Tank	1000	$6¼	6	6¼	+ ¾
Brdg Tnk p	100	$47	47	47	+ 3
Bright A	z25	$15½	15½	15½	
Brinco	1412	$7	7	7	— ⅛
BCFP	6746	$19⅝	19⅜	19⅝	+ ⅝
BC Phone	36041	$17⅛	17	17	
BCPh 4⅜p	220	$53	53	53	— ⅛
BCPh 4.84	200	$15¾	15¾	15¾	
BCPh 5¾ p	100	$68	68	68	
BCPh 6.80	100	$22½	22½	22½	+ ½
BCP 7.04 p	200	$22½	22½	22½	+ ¼
BCP 2.32 p	z62	$33⅛	33⅛	33⅛	
Brunswk	6900	$5⅞	5¾	5⅞	+ ⅛
Budd Auto	2860	$9¾	9½	9½	
Budd A w	315	168	168	168	
C					
CC Yachts	200	280	280	280	+ 5
CAE A	1400	$21¾	21½	21¾	+ ½
Cad Frv	1590	$10⅜	10⅝	10⅝	— ⅛
Cad Frv A	3122	$10⅜	10¼	10⅜	+ ⅛
Cal Pow A	2413	$40¾	40⅛	40⅛	— ⅜
Cal P 9.80	20	$109	109	109	
Calvert	7000	50	48	50	+ 1
Camflo	3300	$15	14⅝	14⅝	
C Chib A	1825	$5⅞	5¾	5¾	
Camp RL	850	$38½	38⅛	38½	
Can Cem A	300	$12¼	12⅛	12⅛	
CCe C p	198	$15¾	15¾	15¾	— ½
CDC pr B	230	$107¼	107	107	+ ¾
Can Malt A	200	$34¼	34	34¼	+ ¼
C Nor West	7900	$10¾	10¼	10¾	+ ⅜
Can Perm	9350	$17¾	17⅝	17⅝	+ ⅛
CPerm 6¾	2400	$25	25	25	
C Safwa y p	z23	$88	85	88	
CS Pete	16950	$5⅜	5¼	5⅜	+ ⅛
Can Trust A	5382	$25½	25¼	25½	
C Trust 7¼	3366	$21¾	21½	21¾	+ ¼
C Tung	1329	$21½	21¼	21½	+ ⅛
Cdn Arrow	500	24	24	24	+ 1
CCablesy A	7660	$18½	18¼	18¼	
C Cable w	12000	42	40	42	— 1
Cdn Cel	1500	$8⅞	8⅞	8⅞	+ ⅛
C Curtis	1500	70	70	70	
C Formost	3100	$7½	7⅜	7½	+ ⅛
CGE	3500	$28	28	28	
CG Invest	208	$22⅜	22⅜	22⅜	
C Hidrogas	2500	475	475	475	— 5
C Homestd	31900	$12½	12⅛	12⅜	
C Hydro	225	$12¾	12¾	12¾	+ ½
Cl Bk Com	4504	$29⅞	29⅝	29¾	— ⅛
CIL	645	$20¾	20¾	20¾	+ ⅜
Cl Powr A	22700	75	70	75	+ 5
C Lencour	33000	13½	11½	13½	+ 2
C Manoir	100	$6	6	6	
C Marconi	600	$9⅛	9	9	
C Merrill	1504	$21½	21¼	21¼	
CNat R	9800	360	345	360	+15
C Ocdental	2810	$23½	23⅜	23½	+ ⅛
C Ocdntl p	100	$28¾	28¾	28¾	
CP Inve	3110	$25⅝	25¼	25½	+ ¼
CP Inve pr	100	$16½	16½	16½	
CP Ltd	16315	$25⅜	25⅛	25⅛	— ⅛
CPL A p	19800	$10¼	10¼	10¼	
C Reserve	450	$14⅛	14	14	— ⅛
Cdn Sup O	9127	$76¼	76	76	+ 1
Cdn Tire	1325	$26⅜	26	26	+ ½
Cdn Tire A	16458	$28½	28	28⅜	+ ⅜
C Uiltles	600	$16⅞	16¾	16⅞	+ ¼
C Util 4¼ p	z25	$51	51	51	
CU 10¼	150	$27⅞	27⅞	27⅞	+ ⅜
Canbra	400	425	425	425	—10
Candel Oil	4800	$33	30¼	32	+1½
Canray	139675	225	205	212	+ 4
Canron A	6800	$27⅛	26¾	27	+ ⅛
Cara	9255	$8½	8⅛	8⅜	+ ¼
Carl OK	13830	480	475	480	
Carma A	500	$9¾	9½	9½	— ⅜
Cassiar	2600	$10⅛	10	10⅛	
Celanese	12400	480	460	470	+10
Celan 175 p	305	$18⅜	18⅜	18⅜	— ⅜
Ctl Est A	600	$12	11¾	11¾	
Cent Pat	6900	177	170	174	+ 4
Centurion	300	$5	5	5	
Chnclr	1566	240	240	240	— 5
Chieftan D	14349	$30⅝	30	30⅝	+ ⅞
Chieftain p	300	$115	113	115	+ 3
Chimo	2400	135	130	131	— 4
Chrysler	8004	$13¼	13⅛	13¼	+ ¼
CHUM	300	$11½	11½	11½	
CHUM B	z25	$11⅝	11⅝	11⅝	
Coch Will	3450	65	64	65	— 1
Coch-Dun	200	$11½	11½	11½	+ ½
Cockfield	500	440	440	440	
Comb Met	51432	45	42	43	— 1
Cominco	5281	$36	35½	35½	— ⅛
Cominco A	400	$27¼	27¼	27¼	
Com Cap	z75	$8⅞	8⅞	8⅞	
C Holiday I	1575	$8⅜	8¼	8¼	
CHIns A p	200	$25⅛	25⅛	25⅛	
Computel	z50	$6¾	6¾	6¾	
Comtech	100	260	260	260	
Conuco Ltd	13320	$6	5¾	6	+ ⅛
Con Bath A	6580	$13	12⅝	12⅝	— ⅜
Con Bath p	720	$18½	18½	18½	
Con Fardy	1400	290	286	290	
C Durham	15100	148	142	142	— 7
C Marben	z100	49	49	49	
C Morisn	5900	165	162	165	+ 1
Cons Prof	3000	29	29	29	+ 1
C Rambler	10500	210	205	210	+ 5
C Rexspar	5000	68	68	68	+ 1
Con Textle	1325	375	375	375	+ 5
Con Dis	105649	$9⅞	9⅛	9⅜	— ⅛
Cons Gas	11278	$18⅞	18⅝	18⅞	+ ⅛
Control F	1200	$5½	5½	5½	
Conwest	10600	$6½	6⅜	6½	
Cop Fields	600	455	450	455	+ 5
Corby vt	173	$25¾	25¾	25¾	— ⅛
Corby B	z16	$25	25	25	
Coseka R	51345	$6⅞	6⅝	6¾	
Costain Ltd	725	$11½	11¼	11½	+ ¼
Craigmt	3550	$5⅞	5¾	5¾	— ⅛
Crain R L	4000	$11⅝	11½	11½	— ⅛
Crestbrk	1700	$10½	10⅜	10⅜	— ⅛
Crwn Life	z57	$66	65	65	
Crwn Trst	100	$34	34	34	
Crush Intl	700	$11½	11½	11½	+ ¼
Cuvier M	8000	41	41	41	— 2
Cyprus	42450	$13¼	12⅞	13	+ ⅛
Czar Res	7300	$7⅝	7⅜	7½	+ ⅛
D to G					
DRG Ltd A	1900	$6¼	6⅛	6¼	+ ⅛
Dale-R	1100	$13	13	13	
Dale-R pr	400	$7¼	7¼	7¼	
Dalmy A	1700	$8	8	8	
Daon Dev	2775	$15¼	15¼	15¼	
Daon A	300	$7¼	7¼	7¼	— ⅛
D Eldona	8000	122	117	117	— 6
Denison	4597	$82	80¾	82	+1½
Dicknsn	6600	$7¾	7⅝	7¾	+ ⅛
Digtech	1000	290	285	285	
Discovry	1620	92	90	92	+ 2
Doman I	1900	$8¾	8½	8¾	
Dome Mine	1700	$94½	93½	94½	+1½
Dome Pete	10620	$104¼	100	101½	— ¼
D Bridge	258	$31⅞	31⅝	31⅝	— ¼
D Citrs A	900	$5¾	5⅝	5¾	+ ⅛
DExplor	7100	24	24	24	+ ½
Dofasco A	6775	$31¾	31½	31⅝	— ⅛
Dom Store	2225	$17⅝	17⅝	17⅝	+ ⅛
D Textle	9722	$13	12⅞	13	+ ⅛
Domtar	6423	$24¾	24	24½	— ½
Domtar pr	620	$13¼	13	13¼	+ ⅞
Dunraie	500	41	41	41	— 4
Du Pont	2245	$18½	18¼	18¼	+ ¼
Dustbane	500	$8¼	8¼	8¼	+ ⅛
Dylex L A	100	$14	14	14	
Dynamar	14000	163	155	155	— 5
E-L Fin	2867	$13¼	12⅞	13⅛	+ ⅛
East Mal	11621	170	162	163	— 2
East Sul A	1770	215	200	215	+20
Estn Prov	100	$6¾	6¾	6¾	
Ego Res	4700	$5⅝	5⅜	5½	+ ¼
Electro K	1000	35	35	35	— 1
Elhm A	1000	460	450	460	+10
Elks Stors	1400	$8⅝	8½	8⅝	+ ⅛
Extndcar	1700	$12⅞	12⅝	12⅞	+ ⅜
Falcon C	12893	$7⅞	7¾	7¾	
Flbrg Nik A	6992	$35¾	35½	35¾	+ ¼
Fed Ind A	7700	$6	5¾	6	+ ¼
Fed Pion	1225	$40	38½	40	+ 2
Fidelity Tr	2400	455	445	455	
Fireco SA	200	325	325	325	
F Cty Tr B	200	$10	10	10	
F Cty Tr C	450	$8½	8½	8½	+ ⅛
F Mar	17500	60	57	60	+ 3
Foodex p	1000	$8⅛	8	8⅛	+ ⅛
Ford Cnda	1025	$71	70⅛	70⅛	+ ⅛
F Sea A pr	z25	$9	9	9	
Francana	2600	$10¼	10	10¼	
Fraser A	300	$16	15½	16	+ ½
Fruehauf	200	$10¼	10⅛	10¼	
G M Res	550	380	380	380	+ 5
GSW Cl B	200	$6½	6½	6½	+ ¼
Galtaco A	101	$8½	8½	8½	
Gen Baker	z40	$6⅜	6⅜	6⅜	
G Distrb A	400	$7¾	7¾	7¾	
G Distrb w	8100	240	239	240	+ 1
GMC	590	$68¾	68½	68¾	+ ¼
Genstar L	5974	$39½	39⅛	39¼	+ ¼
Gesco Dis	700	335	335	335	
Giant Yk	700	$11¾	11⅛	11⅜	— ⅛
Gibral	167880	$7⅞	7⅜	7¾	+ ½
Glendale	2000	90	90	90	+ 5
Goldund M	20000	57	55	55	— 2
Goodyear p	200	$33	33	33	— ⅛
Graft G	100	$38½	38½	38½	+ ½
Granduc	50300	111	81	96	+15
Gt Oil Sds	200	$10	10	10	
G L Nickl	1000	48	48	48	
GL Forest	575	$41¾	41¾	41¾	— ¼
GL For w	5920	$12¼	11½	12	+ ½
GN Fin	7590	175	165	171	
GN F r	z20842				
Gt West S	6000	340	335	335	
G West wt	1700	80	76	76	+ 1
G Goose A	1050	$9	9	9	+ ½
Greyhnd C	2000	340	325	335	+10
Gulf Can	6158	$38	37½	37⅝	+ ¼
Gulfstrem	39925	45	43	44	+ 2
H to L					
HCl Hldg	300	$9⅝	9⅝	9⅝	— ⅛
H Group A	500	405	405	405	+ 5
Hard Crp A	400	335	335	335	+ 5
Harlequin	3325	$14⅞	14⅝	14¾	
Harris J A	100	$7⅝	7⅝	7⅝	
H Wood	600	110	106	110	+ 4
Hatleigh A	1230	$6⅛	6⅛	6⅛	+ ⅛
Hatleigh B	z45	$6	6	6	
Hawker A	8685	$10⅛	10	10⅛	+ ⅛
Hawker pr	100	$68⅝	68⅝	68⅝	— ⅞
Hayes D A	531	$10	10	10	— ¼
Highmont	43113	315	280	310	+31
Holinger A	1925	$44¾	43¾	44⅜	+ ⅜
Home A	5734	$46	44	44	— 2
Hud Bay	27367	$22¾	22½	22¾	
H Bay Co	45226	$20¼	19⅞	20¼	+ ¼
HB Oil Gas	2300	$55½	54¾	54¾	— ¼
HB Oil G pr	z25	$36½	36½	36½	
Husky Oil	10350	$47½	47	47	+ ¼
Husky E w	500	$27	27	27	+ ½
Hy's Ltd	330	400	400	400	+25
IAC	17870	$17⅞	17⅝	17¾	— ⅛
ITL Ind	5400	400	380	400	+25
IU Intl	17450	$12⅞	12¾	12⅞	
Imasco	11497	$39	38¾	39	— ⅛
Imasco A p	300	370	370	370	+ 5
Imasco 5 p	300	$39	39	39	+ ⅞
Imp Gen	9060	$23¼	22	22⅞	+ ⅞
Imp Oil A	41489	$26⅝	26⅛	26¼	— ⅛
Inco	105004	$22	21½	21¾	+ ¼
Inco 7.85	200	$24¾	24¾	24¾	+ ⅛
Indal	5071	$14⅛	13¾	14	+ ⅛
Inglis	2110	$13	12¼	13	
Inland Gas	1600	$11¾	11⅝	11¾	
Inter-City	36938	$8⅞	8¾	8⅞	+ ⅛
Inter C B pr	550	$18	18	18	—1¾
Inter C B w	14600	$6	5¾	5¾	— ⅛
Int Div	500	275	275	275	+ 6
Intrmetco	200	$11¾	11¾	11¾	
IBM	55	$365	365	365	— 5
Int Mogul	9557	$6⅝	6	6⅜	+ ¼
I Mogul A	100	$13⅝	13⅝	13⅝	+ ⅛
Int Pipe A	8319	$17⅛	17	17⅛	+ ¼
Ipsco	1582	$21¾	21½	21⅝	+ ⅜
Inv Grp A	100	$11½	11½	11½	+ ¼
Iron Bay T	500	$6⅝	6½	6⅝	
Irwin T A	2475	410	405	405	— 5
ISO	400	220	215	215	+ 5
Ivaco A	7100	$14½	14	14	— ¼
Jannock	12655	$23¾	23¼	23¼	
Jannock w	42612	$13⅞	13¼	13⅞	+ ⅞
Jorex Ltd	3500	43	41	43	+ 2
Joutel	7300	46	44	44	— 2
Kaiser Re	5880	$16⅜	16¼	16¼	— ⅛
Kam Kotia	14425	$5⅛	480	5	— ⅛
Kaps Tran	51900	129	120	122	
Keeprite B	2125	$11⅞	11⅝	11⅝	
Kelly D A	300	$7⅝	7⅝	7⅝	— ⅛
Kelsey H	200	$21½	21¼	21½	— ¼
Kerr A A	5665	$12½	12¼	12½	— ¼
Kerr A B	100	$12⅜	12⅜	12⅜	
Labatt A	1783	$22	21¾	21¾	— ⅛
Lab Min	z25	$40	40	40	
Lacana	6300	$5⅞	5⅝	5¾	— ⅛
Lacana w	700	400	400	400	
Laidlaw A	650	$19⅞	19¾	19¾	— ⅛
Ldl 9¾	100	$11¾	11¾	11¾	+ ⅝
LOnt Cem	2150	$5⅝	5½	5⅝	+ ⅛
L Shore	1500	325	315	325	
Lambd M	z75	310	310	310	
Lasitr Km	2050	68	67	67	— 1
Laurasia	4000	26	25	25	
Lau Fin	7800	$10⅝	10½	10½	— ¼
Lau Fn 140	100	$24½	24½	24½	
Lau F 2.00	200	$38	38	38	
Leigh Inst	6550	$8½	8	8	— ⅜
LL Lac	500	285	285	285	— 9
Lob Co A	800	$5	485	5	+15
Lob Co B	900	485	480	480	—10
Lob Ltd Ap	24700	$18	18	18	+ ⅛
Lob Ltd Bp	100	$19½	19½	19½	+ ¼
Lochiel	4300	315	315	315	
M to O					
MDS Hlth	300	$8½	8½	8½	
MICC	800	$10	10	10	
MICC 8⅝	100	$24	24	24	— ½
Micc 8 p	600	$26	26	26	
MTS Inter	1500	40	40	40	
Maclarn A	333	$48	47½	48	
Maclarn B	133	$48	48	48	
Mclan H A	30756	$20	19¾	19¾	+ ⅛
MB Ltd	30404	$23¾	23¼	23⅜	+ ¼
Madeline	66619	106	100	105	+ 2
Magna A	2775	$14⅜	14⅛	14¼	+ ⅛
Magna B	500	$14¾	14¾	14¾	+ ⅜
Magnason	310	270	270	270	—10
Magnetcs	11200	157	151	151	— 4
Majstc Wil	3700	285	280	280	— 5
Malartic	5002	125	74	75	+ 4
M Lf Gard	z2	$28¾	28¾	28¾	
Maplex M	2640	$8¼	8	8	— ¼
Mrtme El A	500	$14⅞	14⅞	14⅞	
Maritime	1299	$23¼	23⅛	23¼	+ ⅛
Mar T 940	924	$10⅞	10⅞	10⅞	— ⅛
Mar T 765	200	$10¼	10¼	10¼	— ⅜
Mass Fer	7469	$12	11¾	12	+ ⅛
Mas F A	550	$19½	19⅜	19⅜	— ⅛
Mas F B	800	$19	18⅝	18⅝	— ½
Matgmi A	337	$17⅝	17⅝	17⅝	
McGraw H	100	$9	9	9	+ ¼
Mc Intyre	1425	$27½	27	27½	
McLaghin	2700	$9	8⅞	9	
McLghl 9 p	200	$20⅜	20⅜	20⅜	+ ¼
McLghl w	1170	415	415	415	—10
Melcor	600	$14⅛	14	14	+ ¼
Mentor	400	296	296	296	+ 6
Mercantil	2380	$14⅞	14½	14¾	
Merland E	19100	$10	9⅞	9⅞	— ⅛
Met Trust	900	$37½	37½	37½	
Midcon	1700	150	150	150	+ 1
Minrl Res	2500	180	173	173	— 2
Moffat A	1600	$10½	10¼	10½	+ ¼
Molson A	1199	$23⅞	23¾	23¾	— ¼
Molson B	520	$22¼	22¼	22¼	— ¼
Monenco A	150	$13¼	13¼	13¼	— ½
Mtl Trust	150	$20½	20½	20½	— ⅝
Moore	21010	$35⅛	34¾	35	— ⅛
Multi Acc	2100	$7⅝	7½	7½	
Muncpl S L	100	$6⅝	6⅝	6⅝	
Murphy	19500	$14¾	14¼	14¾	+ ⅜
N B Cook	300	170	165	170	+ 5
NBU Mine	16000	170	165	170	+ 5
Nat Drug	100	$12½	12½	12½	
Nat Drug p	200	$12½	12½	12½	— ¾
Nat Pete	2500	75	72	72	— 3
Nat Sea A	760	$24	23⅜	23¾	— ¼
Nat Trust	1013	$20½	20½	20½	
Nemco	70200	370	355	360	+10
Neomar	9484	158	155	158	+ 3
NB Tel	1358	$21⅞	21½	21¾	
NB Tel 1.85	z7	$21½	21½	21½	
N Goldvue	93500	19	18	18½	— ½
N Kelore	8500	15	14	15	
N Provid D	9000	49½	48	48	—1½
N York Oil	375	260	257	257	— 1
Nfld LP A	100	$19	19	19	+ ⅛
Nfld Tel	1000	$10½	10½	10½	+ ¼
Niag Struc	z10	$21	21	21	
Nick Rim	9300	19½	19½	19½	+ ½
Noble M	4000	103	100	103	— 2
Noma A	300	$10	9⅞	10	+ ⅛
Nor Acme	1000	7½	7½	7½	— ½
Noranda A	19643	$42⅛	41⅞	42	
Norbaska	14000	55	54	54	+ 2
Norcen	18508	$18⅜	18¼	18⅜	+ ⅛
Norcn 150	300	$28	28	28	+ ¼
Norlex	2000	7	7	7	— 1
Normick P	700	$6¼	6⅛	6¼	+ ⅜
NC Oils	2200	$11¼	11¼	11¼	— ⅛
NCO pr	z5	$38	38	38	
N Canada	1000	52	52	52	+ 1
Nor Tel	3829	$39⅝	39⅜	39⅜	+ ¼
NTecm B w	6775	$18	17¾	18	— ⅛
Northgat	10750	$6½	6¼	6½	+ ⅛
Northld	7000	21	20½	21	+ 1
NW Util p	z20	$49	49	49	
Nowsco W	300	$22¾	22¾	22¾	— ¼
Nu-Wst A	25122	$13¾	13¼	13¾	+ ½
Nu-Wst B	1600	$19⅜	19	19	— 1
Nufort Res	1666	19	19	19	
Numac	15600	$29¼	28¾	28¾	— ¼
Oakwood P	16350	$5⅛	495	5	+10
Obrien	3600	165	161	164	— 1
Ocelot A	300	$15	15	15	+ ¼
Ocelot B	1800	$14⅜	14¼	14⅜	+ ⅛
Onaping	100	125	125	125	+ 5
Oshawa A	13300	$7⅝	7½	7½	
Osisko	16000	28½	27	27	
Oxford A	2700	$14½	14¼	14½	+ ⅛
P to S					
Pac Coper	1600	181	180	180	— 2
Pac Nth G	4300	$5⅝	5½	5⅝	+ ⅛
Pac Pete	33126	$64¾	64⅝	64⅝	+ ⅛
Page Pet	6350	$9¾	9½	9¾	
Page Pet 7	800	$14	13¾	13¾	— ¼
Paloma P	z15	$6	6	6	
Pamour A	4250	$6⅞	6⅝	6¾	
Pancana I	2000	145	145	145	— 5
PanCan P	550	$40	39⅞	39⅞	+ ⅛
Pango Gld	1000	48	48	48	+ 3
Patino N V	z35	$18⅜	18⅜	18⅜	
Peerless	650	$6	5⅞	6	
Pembina	20600	$9	8⅝	8¾	— ¼
Pennant	92180	188	183	186	+ 3
P Dept S	2700	$8	7⅞	8	+ ⅛
P Jewl A	2180	$13½	13	13½	+ ½
Petrofina	1226	$23¾	23½	23¾	+ ¼
Petrol	1200	430	430	430	— 5
Peyto Oils	400	$9¼	9⅛	9⅛	
Pine Point	2405	$27¾	27½	27¾	+ ½
Place G	34000	272	266	268	— 2
Placer	70525	$29½	28⅜	29	+ ¾
Pominex	2100	76	76	76	— 1
Ponder	3066	280	270	280	+10
Pop Shops	2000	445	440	440	— 5
Pow Corp A	1495	$22⅛	22	22⅛	+ ⅛
Pow C 4¾	z25	$31⅜	31⅜	31⅜	
Prado Exp	1000	53	53	53	— 2
Prairie Oil	100	$18½	18½	18½	— ¼
Precamb	18500	285	278	282	+ 7
Pre Cable	300	$11	11	11	+ ⅜
Pre Trst	220	$59½	59½	59½	— ½
Preston	4160	$20⅜	20	20⅜	+ ½
Prov B Can	1260	$16	15⅞	16	
QMG	145850	122	112	121	+ 2
Qasar Pet	4700	$12⅜	12	12⅜	+ ⅜
Que Sturg	5600	144	140	144	+ 2
Que Tel	475	$24	24	24	+ ¼
Ram	550	$9¼	9	9¼	+ ¼
Ranger	10280	$17⅛	16⅝	17⅛	+ ½
Rank Org	500	$6⅜	6⅜	6⅜	
Rayrock	1800	195	185	192	+ 7
Readers D	1100	$8¾	8½	8½	— ¼
Realty C w	1000	2	2	2	
Redpath A	100	$15	15	15	+ ¼
Redstone	24500	50	50	50	— 1
Reed Pap A	2569	$10	9¾	10	
R Sth A	3139	$10⅝	10½	10⅝	+ ⅛
Reichhold	2200	$10⅜	10	10⅜	+ ⅛
Reich 7¼ p	1900	$13½	13½	13½	+ ⅛
Reitman A	1100	$17⅜	17	17⅜	+ ⅜
Res Servic	1900	240	230	240	+10
Revnu Prp	25525	136	133	133	— 3
Rio Algom	1052	$37	36¾	37	+ ½
Riv Yarn	700	225	225	225	
Rolland	600	$9	8½	8½	— ¼
Roman	7200	$29¾	29½	29¾	
Ronald Fd	100	$17¼	17¼	17¼	+ ¼
Ronyx Cor	5700	350	335	335	
Rothman	300	$22½	22½	22½	— ½
Rothm 2p	z50	$17½	17½	17½	
Royal Bnk	10286	$39⅞	39½	39¾	+ ⅛
Royal Tr A	400	$5¼	5	5¼	+ ⅛
Ry Trustco	2571	$15¼	15	15¼	+ ⅛
Russel H	4000	$13⅝	13⅜	13⅝	— ⅛
Russel 9¾	400	$21½	21¼	21¼	— ¼
St Fabien	1000	9	9	9	
StL Cem A	200	$22⅜	22¼	22⅜	— ⅛
Sandwell A	100	$11	11	11	
Sceptre	12100	$8½	8⅜	8½	+ ⅛
Schneid p B	300	$11¾	11½	11½	— ½
Scintrex	1300	445	440	440	
Scot Lasal	2900	240	235	240	+10
Scot Paper	500	$10	10	10	+ ¼
Scot York	7000	$6¼	6⅛	6⅛	
Scotts A	300	$9	8⅞	8⅞	
Seagram	43965	$35⅞	35½	35⅞	+ ¼
Seaway M	200	$5½	5½	5½	— ¼
Seaway pr	600	470	465	470	+ 5
Shaw Pipe	1000	$11½	11½	11½	
Shell Can	5961	$17	16⅝	16⅝	— ¼
Sherritt A	33465	$10	9⅝	10	+ ½
Sigma	110	$37	37	37	
Silknit A	800	415	415	415	+10
Silvmq	1000	21½	21½	21½	— 1
Silverwd A	800	$10⅜	10¼	10¼	— ⅛
Simco Eri	300	335	335	335	
Simpsons	42776	250	230	250	+20
Simpsn S A	4770	$8¼	8	8¼	+ ¼
S Sers B	291708	$8¾	8½	8⅝	
Sklar M	2500	300	295	295	— 4
Skye Res	6900	$7¼	7⅛	7¼	
Skyline H	z80	270	270	270	
Slater Stl	4900	$13⅜	13¼	13⅜	+ ⅛
Slater B pr	100	$14½	14½	14½	
Slater 6 pr	150	$15½	15½	15½	
Sogepet	700	115	115	115	— 3
Sony Corp	300	$10⅛	10⅛	10⅛	— ¼
Southm	27550	$26½	26	26½	+ ½
Spar Aero	3950	$9	8¾	8⅞	
Spar Aero p	1900	$18½	18¼	18½	+ ¼
Spooner	11000	60	60	60	
St Brodcst	1600	$12½	12⅜	12½	+ ⅛
Stelco A	18407	$29	28⅝	28¾	— ⅛
Steep R	6820	400	390	400	
Steinbg Inc	400	$22½	22⅛	22⅛	— ½
Ster Trust	685	$13½	13½	13½	+ ⅛
Sud Cont	1000	39	39	39	
Sulivan A	1832	215	195	215	+15
Superior E	2500	34	33	34	— 1
T to Z					
Tara	z25	$14	14	14	
Teck Cor A	966	$11¾	11⅜	11¾	+ ⅜
Teck Cor B	460	$10⅞	10⅞	10⅞	— ⅛
Tele Cap A	300	$12	11¾	12	+ ½
Tel Metr B	900	$15⅞	15¾	15⅞	
Teledyne	200	$7⅞	7⅞	7⅞	
Tex Can	2056	$50¼	49½	50¼	+ ½
Texaco pr	z3	$101	101	101	
Txsglf	9355	$26¾	26¼	26½	+ ¼
Thd CGlp	100	$29¾	29¾	29¾	+1½
Thom N A	18358	$16⅜	16¼	16⅜	+ ⅛
Thom N pr	100	$42⅝	42⅝	42⅝	+ ¼
Tombill	17000	74	70	70	+ 1
Toromont	900	380	380	380	
Tor Dm Bk	32482	$22⅞	22½	22⅝	— ¼
Tor Sun	400	$14	14	14	
Torstar B	2600	$18¼	18	18⅛	+ ⅛
Total Pet	33305	$19⅜	18⅞	19¼	+ ¼
Totl Pet w	12450	$10½	10⅛	10¼	
Traders A	3201	$16½	16⅜	16⅜	
Tr 10¼	100	$11½	11½	11½	— ¼
Tr C Glass	150	$7¾	7¾	7¾	+ ¼
Tr Can Res	18700	205	195	199	— 7
Trns Mt A	2240	$8¾	8⅝	8¾	
TrCan PL	9343	$18⅜	18⅛	18⅛	— ⅛
TrCan B pr	z20	$37⅜	37⅜	37⅜	
TrCan C pr	300	$60	60	60	+1½
TrCan D p	500	$54½	54½	54½	— ½
Travlway	3800	$12¾	12⅜	12½	+ ⅜
Treco Inc	850	485	480	480	+ 5
Trimac A	1650	$26	25¾	26	+ ½
Trc 9.12	455	$26⅜	26⅜	26⅜	+ ⅛
Trimac wt	700	$17¼	17	17¼	+ ¼
Trinity Res	26266	$5⅝	5¼	5⅜	— ⅛
Turbo Cl A	2695	$9⅞	9¼	9¾	+ ½
Turbo Cl B	12070	$8⅞	8⅜	8⅞	+ ⅛
Ulster Pet	29430	206	205	205	
Ulster Pet r	46723	24½	22½	22½	— 2
Ultramar	1014	$5	5	5	— ⅛
Unican S	200	335	335	335	+ 5
Unicorp F	1300	225	225	225	— 5
Un Carbid	z20	$17⅞	17⅞	17⅞	
UGas A	5700	$10⅜	10¼	10⅜	+ ¼
UGas 5½	z50	$37½	37½	37½	
UGas 6 pr	z55	$37¼	36¼	36¼	
Union Oil	17250	$24½	23¾	23¾	— 1
U Cdn Shar	2500	$19¼	19	19	— 1
U Canso	8200	$9⅞	9⅝	9⅞	+ ¼
Un Corp	200	$14¼	14¼	14¼	+ ¼
U Keno	1825	$10⅛	9½	10⅛	+ ⅝
U Siscoe	2550	$9¼	9⅛	9¼	+ ⅛
Un Tire 7p	2100	350	350	350	
Un Wburn	600	$21⅛	21	21	— ⅛
Univr Gas	100	$11½	11½	11½	— ½
U Sections	100	$6	6	6	
Verstl Cor	2450	$10	9⅞	10	+ ⅛
Verstl Corp	1000	$14⅞	14⅞	14⅞	— ⅛
Verstl C w	3350	230	225	225	—10
Vestgron	2100	$14	13¾	13¾	
Vic G A	500	$16½	16½	16½	
Villcentre	100	$6⅛	6⅛	6⅛	
Voyager P	900	$23½	23½	23½	— ⅛
Vulcan Ind	1000	$9¼	9¼	9¼	+ ¼
Wainoco O	200	$19	19	19	
Wajax A	4000	$11⅝	11⅝	11⅝	— ¼
Walk GW A	13741	$43⅝	43¼	43½	
Wardair	1100	440	440	440	
Warn Can	1000	$9⅜	9⅜	9⅜	
Wrintn	43000	174	170	171	+ 1
Weldwod	14245	$21¼	20⅞	21	
Wstburne	2930	$39¼	38½	38⅞	+ ⅜
Wcoast Pt	17150	$14¼	13¾	14¼	+ ½
W Pet A p	420	$28	28	28	+1¼
Wcoast T	70344	$12¼	12	12⅛	— ⅛
Wcost 8½ p	300	$53½	53½	53½	
Wcoast w	21147	320	305	310	— 5
West Mine	19180	$5⅞	5¼	5¾	+ ⅜
Westfair	300	$26	26	26	— ¼
Westfield	3400	410	395	395	—15
Weston	1075	$23½	23⅛	23¼	+ ¼
White P A	100	$15½	15½	15½	
Whonok A	127	$9	9	9	+ ¼
Wilco	5000	18	18	18	
Willroy	2092	260	260	260	
Windfall	3000	13	12½	12½	
Wix Corp	3400	$6½	6½	6½	
Woodwd A	300	$20⅛	20⅛	20⅛	— ⅛
Wrlwid	1000	$7¼	7¼	7¼	— ½
Wr Harg	625	130	120	120	+ 5
Yk Bear	1100	$6⅛	6	6⅛	+ ⅛
York Cons	500	42	42	42	— 4
Yukon C	2000	360	355	355	+ 5
Zellers A	1500	$9½	9½	9½	
Trust Units					
BBC R un	1600	$17	16¾	16¾	
BMdRtun	5460	$13½	13¼	13⅝	— ⅛
C Perm un	1173	$8⅛	8	8⅛	
C Realty u	2536	$9	8⅞	9	
TD Realty	759	$26½	26½	26½	

MARKET REPORT

Closing quotations for Friday, Jan. 19, 1979

New York

NEW YORK (AP) — A handful of takeover candidates and companies planning liquidations drew most of the attention Friday as the stock market turned in a mixed showing.

UV Industries was the most active NYSE issue at the close in New York, up 3 at $30¾. On Thursday the company announced plans to liquidate itself and distribute the proceeds to shareholders.

Takeover candidates, meanwhile, accounted for two of the NYSE's sharpest percentage gainers.

WUI, which agreed with Xerox on a merger plan, jumped 6 to $36⅜. Continental Telephone, which owns a block of WUI stock, said it was studying several possible actions in response to the Xerox bid.

The NYSE's composite index edged up .04 to 55.85.

Among Canadian issues on the NYSE, Seagram was up ⅝ to $30⅜, Campbell Red Lake Mines ¼ to $32¼, Genstar ⅛ to $33⅛.

Dome Mines was down ¼ to $78½, Hiram Walker ¼ to $3⅝, Canaian Pacific ⅛ to $21⅛.

CLOSING AVERAGES

	Open	High	Low	Close	Ch'ge.
30 Ind.	842.43	846.67	833.94	837.49	—1.65
20 Trns.	219.81	221.90	218.01	219.86	+0.54
15 Utls.	102.33	102.94	101.89	102.40	+0.03
65 Stks.	285.87	287.69	283.42	284.97	—0.12

Stocks volumes: Indus 1,850,700; Tran 877,600; Utils 218,600; 65 Stk 2,946,900. Total volume 26.80 million.

ACTIVE STOCKS

Stock	Sales	Close	Ch'ge
UV Ind	826300	30¾	+3
Lilly Eli	509400	50	—1⅜
FlaPowLt	472000	26⅝	— ¼
Texaco Inc	297600	24⅜	— ⅛
RorerGp	291600	18⅞	+1⅞
PhillpsPet	280100	30	+ ⅛
Gen Motors	240100	57⅞	+ ½
TWC	230200	19⅝	— ¼
Ramada In	191100	11⅛	— ⅝
Hart ScMx	189500	14⅞	+ ¾
Am Motors	189200	6¼	— ⅛
MidSouUt	184300	15½	
McGrw Hill	168200	31	— ¼
IntT T	163500	29¾	— ¼
Asarco Inc	159200	17⅛	+ ⅝

QUOTATIONS

Alcan	36	Inland St	37⅝
Alcoa	50	IBM	306¾
Ald Chem	29⅜	Int Harv	37¼
Al-Chlm	30⅛	INCO	18⅛
Am Air	14¼	Int Paper	39¼
Am Brnd	48½	ITT	29¾
Am Bcast	35¼	Johns-Man	24¼
Am Can	36¾	Kaiser Al	—
Am El P	22¼	Kennecott	21½
Am Motor	6¼	Kraftco	46
Am Tel T	61⅛	LTV	8⅛
Ampex	16¾	Litton	21¼
Asarco	17⅛	Lockheed	22¼
Ashland	—	McD Doug	33¾
Atl Rich	57⅝	McLean	14⅛
Avco	22¼	Merck	69½
Avon	53¾	Mer Lyn	17½
Bell How	15¾	Minn MM	63⅜
Bendix	38¾	Mo Pac	49½
Beth St	23	Mobil	70⅛
Boeing	76⅞	Monsanto	49
Boise Cas	29¾	Motorola	39¾
Borden	25¾	NCR Corp	67⅝
Borg-W	27¾	Natomas	45⅞
Bri My	36⅝	Newmont	23⅞
Brunswk	15⅛	Nort Sim	16⅞
Burl Ind	17⅞	Owen Ill	18½
Burl Nor	39⅝	Pac Gas	23½
Burroughs	72¾	Pan Am	7⅛
Caterpill	60⅞	Pan El P	43½
Col Bcast	53¾	Peop G	33⅞
Celanese	42	Pepsico	26
Chase M	31⅞	Phil El	16⅞
Chessie	29	Phil Morr	69½
Chrysler	11⅛	Phil Pete	30
Cleve El	—	Pit Bowes	25⅞
Coca-Cola	44⅞	Polaroid	53⅜
Col-Palm	19	Proc Gam	87¾
Comsat	41⅞	Pub Sv EG	21¼
Con Frt	23⅛	RCA	26⅝
Con Nat G	37¼	Repub St	26⅞
Cont-Data	—	Revlon	53⅛
Con Ed	24⅛	Rockwell	36½
Cont Oil	29⅛	Schlumberg	98¾
Crown Ck	32½	Scott Pap	15⅞
Crown Zell	32⅜	Sea Cstle	27¼
Delta Air	44¾	Sears	21
Disney W	43⅛	Seatrain	8⅝
Digital E	56⅜	Shell	32
Dow Chem	27⅞	Singer	14⅛
du Pont	134¼	Sony	8¾
East Air	10	So Cal E	26½
East Kod	61⅝	South Pac	27¾
El Paso	15⅞	Sperry	—
Exxon	49⅛	Stand Cal	46⅛
Fair Cam	31	Sun Oil	42⅛
Firestone	12⅞	Teledyne	110¼
Ford	42¾	Telex	6½
Gam Sko	27¼	Texaco	24⅜
Gen Dyn	86¼	Tex Gulf	22
Gen El	49⅝	TWC	19⅝
Gen Food	34⅝	Un Carb	35⅝
Gen Mot	57⅞	Un Pac	54½
G Tel El	29¼	Un Brd	11
Gen Tire	26	Un Oil	56¾
Ga Pac	25⅜	UAL Inc	34⅛
Gillette	25⅝	U.S. Steel	25⅛
Goodyear	18⅛	West Air	9¾
Greyhound	12⅜	Westghse	18⅝
Gulf Oil	23⅞	Weyerhsr	27⅜
Hilton	27⅝	Wometco	16⅛
Homestake	32½	Woolworth	21
Honeywell	74¼	Xerox	58⅞
Houston	29⅛	Zenith	14⅝

BOX SCORE

	Fri.	Thurs.
Issues traded	1859	1852
Advances	791	921
Declines	607	520
Unchanged	461	411

ANNUITIES

SUNLIFE'S ANNUITY RATES ARE COMPETITIVE. CONSIDER A LIFE ANNUITY INCOME AVERAGING ANNUITY REGISTERED RETIREMENT SAVINGS PLAN.

SunLife OF CANADA

CALL J. A. D. LEAMY B.A., C.L.U.

814-1175 DOUGLAS — 382-3145

7-2

REQUIRED

CHIEF ESTIMATOR-PROJECT MANAGER

by expanding Victoria-based General Contractor with annual volume over $10 million.

Reply Victoria Press Box 897

1-22

PROFESSIONAL OFFICE SPACE

DATATECH BUILDING

1095 McKenzie Ave., Victoria, B.C.

- Excellent Parking
- Fully Air Conditioned
- Located in Urban Area Mainstream
- Excellent Accommodation for Professional Business Operations
- Areas Available Range from 500 sq. ft. to 11,000 sq. ft.
- Financial Arrangements Tailored to Individual Situations

Direct Inquiries to Leigh Large or Don Burrows

479-7117

GROUND FLOOR AVAILABLE NOW!

Needed In This High Flow Area

- Travel Agency
- Doctors
- Dentists
- Accountants
- Small Stores and Services.

Air Conditioned New Building — Lots of Parking Will Finish To Suit Tenants Needs.

BUILDING QUALIFIES FOR 10% CCA AND IS FOR SALE IN PART OR WHOLE. Phone MR. WHITE 388-5532

Vancouver

VANCOUVER (CP) — Prices were mixed in active trading Friday on the Vancouver Stock Exchange. Volume was 3,381,876.

In the industrials, Northern Telecom was unchanged at $39½ on 11,150 shares, Computrex was up .04 at .29 on 11,000, Hal Roach was unchanged at $2.15 on 5,000.

On the resource and development board, Westmount was up .25 at $2.90 on 110,500 shares, Con-Am was up .12 at $1.06 on 94,400, Regency Warrants was unchanged at .19 on 78,800.

On the curb exchange, Allwest was up .09 at $1.29 on 479,270 shares, Himac was down .10 on .85 on 215,500, Gold Angel was down .07 at $1 on 70,901.

Complete tabulation of Friday transactions. Quotations in cents unless marked $. Net change is from previous close of same lot type.

Stock	Sales	High	Low	Close	Net Ch'ge
Resource and Development					
Aaron	8400	460	445	450	
Abella	14100	148	140	142	—8
Afton	600	$15	14½	15	
Agassiz	15040	110	105	108	+1
Amber	14000	71	69	70	
Andex	1000	13	13	13	
Anglo Bo	3150	189	185	189	
Avino	13000	33½	33	33½	+ ½
Barier R	51000	65	61	63	
Bath N	5500	54	54	54	—5
Bimorl	7500	310	300	305	—5
Benpel	1000	43	43	43	—2
Benson	5200	28	25	25½	+ ½
Betina	3600	55	55	55	—2
B Giant	1000	60	60	60	
Brent	200	380	380	380	+5
Bucnr	18500	50	48	50	+2
CDRR	1500	21	21	21	
BX Dev	9200	475	465	475	+5
Caldnia	2000	100	97	97	—3
Camro	7000	22	20	22	
C Barr	1700	300	290	295	
Cd Nat re	1000	350	350	350	
Canalta	5000	32	32	32	
Carolin	4715	385	375	375	—5
Celico R	1500	175	175	175	
Cheven	13400	385	365	385	+20
Claymr	5800	47	44	44	—3
Colby	12000	85	83	85	
Clonial	1200	170	170	170	—3
Cmaplx	3700	310	305	305	—5
Con Am	94400	110	93	106	+12
C Bound	5500	14½	14	14	
C Five St	2800	355	350	350	—10
Cns Klco	33600	33	30	31	—2
Cons But	1000	14	14	14	
C Slv Rg	2504	87	85	85	
Con Trn	26000	25	22	24	+1
C Silver	6000	84	78	78	—5
Cop Gnt	6000	16½	16½	16½	+ ½
Coralta	14125	97	95	95	+5
Coseka	3800	$6⅞	6⅞	6⅞	
Cosmos	9050	51	48	51	+3
Coynex	2000	76	76	76	
Crgmnt	100	$5⅞	5⅞	5⅞	+ ⅛
Dankoe	7400	210	200	200	+5
Drkhak	1000	45	45	45	+3
David	3000	145	144	144	—1
Davnpt	1000	36	36	36	
Dav Kys	1600	26	18	26	
Delta	9700	450	425	430	—20
Dora Ex	9500	32	31	32	
Dual res	1500	117	117	117	+2
Eagle R	10000	19	17	17	—2
Enex	4000	70	70	70	
Focus R	900	$6¾	6¼	6¾	
Frehld	26800	130	115	120	
Futurty	6500	30	29½	29½	—1½
Galvstn	15100	149	145	148	+3
Gt Reef	900	110	110	110	—10
Glamis	4167	25	25	25	
Global	4000	26	25	25	
Goldblt	12500	85	75	85	+6
G Gate	1000	45	45	45	
Gdn Gnt	14500	12	11	11	— ½
Gldn Std	15000	15	15	15	
G Hercul	2000	166	160	160	—7
Grndst	z300	37	36	37	
Grove E	16700	90	80	80	—5
Hecate	2200	48	48	48	+1
Hihawk	2000	16½	16½	16½	—3½
Hilnd Cr	3564	120	115	120	
Hmont	2500	315	310	315	+40
Hghwd	7200	215	205	205	—10
Holofi	2000	20	20	20	
Host	2500	80	80	80	
Imp Met	3500	31	31	31	
Initial	1200	34	34	34	—1
Int Balfr	5900	$5¾	4¾	4¾	— ¾
Itl Bmc	7000	30	30	30	+1
Intl Pyr	2000	18	18	18	+2
IShasta	3240	108	101	108	+8
Iona Svr	3000	60	57	60	+5
Kamad	1000	51	51	51	—1
Kndahr	2500	41	38	41	+1
Karin Ik	5500	44	43	44	+1
Keith	5000	41	40	41	
KentE	z400	33	33	33	
Klndx	500	16	16	16	
Knobby	12700	76	70	72	—4
La Teko	3000	45	43	45	
Laco	3000	39	38	38	
Liberty	19500	180	176	179	+1
Lion Mn	6000	57	57	57	
Lorcan	5000	34	34	34	
Lornex	125	$18⅛	18⅛	18⅛	
LP Ind	4000	25	24	25	
M M Prc	1000	15	15	15	
Magnm	7000	29	28	29	
Makao	2000	43	43	43	—2
Mnchst	2000	62	62	62	
Marge	6500	14½	13	13	
Mark V		⅛/⅛??	⅛/⅛£	⅛/⅛—	
⅛/⅛—					
Mvrck	4000	65	60	60	—3
Meston	4000	85	85	85	
Mid Mtn	4000	30	30	30	
Mid Nrt	7500	98	95	95	—4
Mirmit	9500	22	22	22	—3
Mt Grnd	14200	285	276	276	+1
Mos Crk	3000	70	68	68	—2
Mt Sick	500	18	18	18	
Mtn Stat	10750	385	375	375	—10
Mtneer	7100	56	55	56	
Mndee	15600	130	125	129	+1
Musto E	5000	95	93	93	—2
N Cinch	5700	143	140	143	+13
N Frontr	21450	350	325	340	—5
Nw Min	10000	95	93	94	—3
N Privtr	1000	11½	11½	11½	
Ni Cal	730	$5¼	5¼	5¼	
No 6 Mot	5900	52	52	52	
Norex	3200	;7	46	47	
Nthair	2300	345	335	345	
N Hart re	1000	15	15	15	
NW Vent	500	95	95	95	+5
Norwlh	2000	77	76	76	—3
NRD Mn	20900	95	90	90	
Nu Engy	4200	420	420	420	
Nuspar	31500	32½	30	32½	+1½
OsecA	500	220	220	220	
OXBOW					
¼???	½¾	½¾	½¾		
Pac Cas	1100	117	117	117	—3
Pac Cyp	4500	94	92	92	—2
P Acher	3500	35	34½	35	+ ½
Pegsus	5500	250	245	245	—5
Perry R	850	71	71	71	+1
Piper	19308	475	470	475	+10
Placer	100	$28½	28½	28½	
Plains P	11000	45	42	44	
Pondry	1000	31	31	31	+1
Prince	2000	11	11	11	
Prism	4700	271	260	271	+16
QC Exp	800	33	33	33	
Qtsino	4000	34	29	29	—5
Rainier	100	165	165	165	
Ramco	8000	28	27½	28	+1
Reako	5000	12	12	12	
Redfrd	10300	60	58	58	—1
Regncy	7300	222	218	220	+2
Reeves	13000	15	15	15	
Rhodes	71166	75	71	74	+4
Rimrck	9500	84	80	84	+9
Robert	3000	57	57	57	+1
Rck Ore	2000	15½	15½	15½	
Sabina	2000	61	61	61	
Sna Res	1000	16	16	16	+1
S Jcinto	12000	72	65	65	—5
Saxton	3500	18	15½	18	
Seafrth	24500	59	51	59	+7
Seadrft	7000	73	70	70	—7
Seafu	43200	210	200	208	+8
Seneca	56500	69	63	63	—2
Shimar	16500	12	12	12	
Silmil	4051	26	26	26	+1
Silvana	2700	258	250	250	—9
Slvrdo	5500	45	40	45	+7
S Chief	4500	100	95	100	—5
S Christl	5000	29	29	29	±1
S Stndrd	53500	80	65	69	—9
Sov Met	2000	46	45	45	+1
Stall Lak	1000	65	65	65	+2
Stampd	850	$6½	6½	6½	
Stnd Skt	1000	140	140	140	
Sunlite	4000	$9½	9¼	9¼	+ ¼
Suzie	2100	70	69	69	
Table Mt	37000	85	78	80	—3
Tcoma	500	55	55	55	
Terra	300	365	365	365	
Thor Ex	5200	210	200	210	+5
Tint Slv	8700	125	120	125	+1
Torngn	1000	79	79	79	+1
Trnsclt	1000	61	61	61	+1
Tri Star	900	375	375	375	—10
Tyee	5000	33	31	33	+1
UCbrge	3000	21	21	21	+3
UFC	8040	21	18	18	—1
U Hrne	7450	235	220	230	
U Wstld	8900	290	275	285	+10
Vntor R	18800	140	120	123	—16
Vestor	600	60	60	60	+1
Wlcm N	2600	113	111	113	+1
W Mines	10600	$5⅞	5⅜	5¾	+ ½
Wn Wrn	1000	75	75	75	
Westfrt	1700	$12	11⅜	12	+ ⅛
Wstmnt	110500	300	270	290	+25
Wharf	7500	40	40	40	
Wndmil	z125	65	65	65	
Zenore	5000	35	35	35	+1
Warrants and Rights					
Trnclt r	1600	¼	¼	¼	— ½
Brent W	600	22	22	22	
Grove W	1000	15	15	15	
I Balfr w	1000	30	30	30	—10
Libert w	24000	70	66	66	
Lorcn w	10000	5	5	5	
Mid N W	6400	20	18	18	—2
NRD Wt	55100	40	35	35	
Regnc w	78800	21	18	19	
Silv Wts	1600	58	55	58	+3
Table Wt	50300	39	32	34	—3
Wstmt w	50400	61	50	55	+7
INDUSTRIALS					
Ambsd	z50	60	60	60	
Ardiem	2000	18	18	18	
Cdn Jvln	2500	110	110	110	
Canfor	100	$5⅞	5⅞	5⅞	
Comput	11000	29	28	29	+4
Daon Dv	500	$15¼	15¼	15¼	
Goldie A	3200	420	400	410	—10
Gregry	200	450	450	450	
Grouse	2000	88	85	85	
H Roach	5000	215	215	215	
Int Inrc	z143	25	25	25	
Intrpub	200	470	470	470	
M B	1900	$23½	23½	23½	— ¼
Nortel	11150	$39½	39½	39½	
NW Spts	z135	375	350	375	
Ok Helic	100	$10¼	10¼	10¼	
Potter A	800	195	195	195	
Potter B	186	185	185	185	
Taro	1600	300	300	300	
Widwd	400	$21⅛	21⅛	21⅛	
VANCOUVER CURB EXCHANGE					
Action	26166	93	90	90	—5
All Star	9500	81	78	80	—1
Allwest	479270	135	113	129	+9
Alto Exp	8000	43	42	43	+1
Amca	500	50	50	50	
Amigo S	4500	30	30	30	
Aries	6680	180	178	180	+1
Ariz silv	z333	49	49	49	
Ascot	2500	54	52	52	—3
Astra	5000	30	27	28	—2
Aurus	4500	38½	36	38	
Avance	12000	40	37	37	—1
Bnqwst	z375	42	42	42	
Bch Gld	500	11	11	11	—1
Berkly	1000	31	31	31	
Bishop	3000	25½	25½	25½	
Bonevil	2000	11	11	11	
Brican	2000	35	35	35	
BrPac	7000	18	17	17	
Bronsn	1500	32	32	32	
Bur Gld	8000	17	17	17	— ½
Bute	17000	70	68	70	+5
Carder	5500	39	39	39	+3
Carmc	5500	45	43	43	—1
Casc Re	9250	24	23	23½	— ½
Cleaver	2000	14	14	14	
Cobre	5000	40	38	40	
Cinola	67950	395	286	320	—75
Con Min	9000	26	26	26	
Crescn	2500	40	40	40	—3
Cusac	2000	43	43	43	
Cyclon	1500	30	30	30	
Darva R	3500	24	23	23	
Decker	3600	170	168	170	
Dune Ml	2500	20	16	20	+4
Edina	6500	78	75	78	+3
El Coco	14000	70	65	65	—5
Envoy	1000	14	14	14	
Farrah	21550	167	160	163	—2
Futura	2500	59	54	59	
GBX Mn	1000	10	10	10	
Gavex	12500	32	26½	28	—5
Gillian	5000	11	11	11	
Gilford	8500	70	68	70	+5
Gold An	70901	108	100	100	—7
Gn Smrk	2000	50	48	50	+1
Grt Ctrl	17000	22	22	22	
Hat Crk	1000	37	37	37	
Hercon	12000	190	180	180	—15
Hesca	14500	18	17½	18	+ ½
Himc Rs	215500	97	82	85	—10
Hitec	6000	8	8	8	
Icoast R	1567	105	104	104	—1
Jet Star	32501	43	40	41	—1
Karma	z1	35	35	35	
Kerry	5000	17	17	17	
Lkwood	1000	25	25	25	
Lincoln	3500	75	72	73	—3
Lustre G	4700	200	195	195	—5
Mabee	16500	58	56	56	
Maggie	2500	38	38	38	
Meca	1000	25	25	25	
meridn	8000	24	23	23	+1
Mngrm	12100	100	98	98	—2
NCA Mrl	900	21	21	21	
N Aston	4500	240	230	240	
Nithex X	4000	20	20	20	
Nthn En	2000	20	20	20	
N Lights	6000	17	16½	17	—1
Oliver	4400	27	25	25	
Orina	6000	12½	12	12	+1
Pan Arc	500	225	225	225	—15
Paulsn	4300	50	47	47	—3
Pembk	6500	23	22	23	+1
Philco R	750	40	40	40	
Poney	16500	85	84	84	—1
Quinto	1000	24	24	24	
Reactr	8000	25	23	23	
Rebel	5000	20	20	20	—1
Rich Hil	11500	14	13	13	
Risby T	4500	110	95	110	
Rvr Mtn	18967	203	190	201	+12
San Rafl	5500	21	20	20	—2
Sands M	1500	99	99	99	
Sanil Ind	5000	17	17	17	
Santa S	5000	55	53	55	—2
Sil Acrn	1000	145	145	145	
Sunrise	4000	30	30	30	
SS Icecr	3000	56	56	56	+2
Tagus	2500	25	25	25	—1
Tally	3000	21	21	21	
Taurus	2000	28	28	28	
TRV Mn	800	500	490	490	—10
20th Cen	3000	90	85	90	
Un Gunn	1500	30	30	30	
Univex	1000	28	28	28	—2
Valdez	3000	34	34	34	+4
Val Dor	52000	81	68	76	+11
Vantag	1400	92	92	92	
Velvet	8000	45	40	42	
Veronx	1200	116	113	116	+4
Viscont	3001	59	58	59	+4
TOTAL VOLUME					3,381,876

Money

The bank's purchase price of U.S. funds in this area Friday, according to the Royal Bank of Canada, was 1.1830 for cash, 1.1835 for travellers cheques and .1.1430 for coins. Their selling price was 1.1965 for cash and 1.1935 for cheques.

MONTREAL (CP) - U.S. dollar in terms of Canadian funds closed Friday down 7-100 at $1.1868. Pound sterling was down 49-50 at $2.3813. In New York, the Canadian dollar was up 1-20 at $0.8426. Pound sterling was down 1-2 at $2.0065.

Nominal selling price of other monies in Canadian funds: Australia dollar 1.3620; Austria shilling .0880; Bahamas dollar 1.2100; Barbados dollar .6100; Belgium convertible franc .04100; Bermuda dollar 1.2050; Brazil cruzeiro .0654; x-Bulgaria lev 1.3209; China renminbi .7650; x-Colombia peso .0362; x-Czechoslovakia crown .2300; Denmark krone .2340; East Caribbean dollar .4535; France franc .2817; Germany mark .6475; Greece drachma .0340; Hong Kong dollar .2515; India rupee .1530; Italy lira .001430; Jamaica dollar .72; Japan yen .006050; Kuwait dinar 4.3650; Mexico peso .0540; Netherlands guilder .6000; New Zealand dollar 1.2670; Norway krone .2365; x-Poland zloty .0382; Portugal escudo .0270; x-Romania leu .2576; Saudi Arabia riyal .3575; Singapore dollar .5505; South Africa rand 1.3750; Spain peseta .01710; Sweden krona .2750; Switzerland franc .7115; Trinidad and Tobago dollar .5080; x-U.S.S.R. ruble 1.7089; x-Venezuela bolivar free .2662. (x-fixed monthly rate).

Grain

WINNIPEG
(Quotations in metric tons.)

	Open	High	Low	Close	Thurs
Flax					
May	312.00	312.20	310.50	311.00	312.00
Jly	306.00	307.30	306.00	306.00	308.00
Oct	306.50	306.50	305.30	305.50	306.50
Rapeseed Vancouver					
Jan	—	—	—	315.00	311.00
Mar	310.50	310.70	308.00	310.50	310.50
Jun	309.00	311.00	308.00	310.40	310.20
Barley					
Mar	77.40	77.40	77.20	77.40	77.40
May	78.20	78.20	78.00	78.20	78.20
Jly	78.80	79.00	78.80	79.00	79.00
Oats					
Mar	84.90	84.90	84.70	84.80	84.90
May	82.20	82.30	82.10	82.10	82.40
Jly	80.70	80.80	80.60	80.60	81.10
Feed Wheat					
Mar	100.40	100.50	100.20	100.50	100.60
May	96.50	97.00	96.50	96.70	96.70
Jly	95.60	95.70	95.60	95.60	95.60
Rye					
May	96.70	97.30	96.70	97.30	96.70
Jly	98.10	98.40	98.10	98.40	98.10
Oct	—	—	—	101.60	101.60

CHICAGO
(Quotations in bushels.)

	Open	High	Low	Close	Ch'ge
Wheat					
Mar	3.52	3.56	3.51½	3.55½	+.03¼
May	3.32	3.35¾	3.32	3.35½	+.02
Jul	3.18¼	3.21	3.17½	3.20	+.01½
Corn					
Mar	2.30½	2.32½	2.30½	2.32¼	+.01¼
May	2.39¾	2.41	2.39¼	2.41	+.01¾
Jul	2.44½	2.45¾	2.44	2.45½	+.01¾
Oats					
Mar	1.34¾	1.38	1.34¾	1.37½	+.02¾
May	1.42¾	1.45	1.42¼	1.45	+.02¼
Jul	1.47½	1.50½	1.47½	1.50½	+.02½
Soybeans					
Jan					
6.89¾.	¾.£—½	6.85½	6.97		+.08½
Mar	7.01	7.10	6.97½	7.07½	+.07
May	7.10	7.20	7.07	7.18½	+.08¾
Soybean Oil					
Jan		25.40	24.68	25.35	+.50
Mar		25.65	24.90	25.52	+.46
May		25.50	24.85	25.46	+.49
Soybean Meal					
Jan		189.60	188.20	188.90	—.20
Mar		192.60	190.70	192.20	+.80
May		192.40	190.70	192.10	+.80

Commodities

	Open	High	Low	Close	Ch'ge
Silver, New York (per 100 oz.)					
Jan	629.00	629.00	629.00	631.00	+3.80
Feb	627.00	627.00	627.00	634.50	+3.90
Mar	633.00	638.80	629.50	638.00	+4.00
Copper, New York (per 100 lbs.)					
Jan	73.60	73.60	73.60	74.05	+0.65
Mar	74.40	75.00	74.10	74.85	+0.65
May	75.80	76.15	75.30	76.00	+0.50
Lumber, Chicago (per 1,000 bf.)					
Mar	217.50	217.50	215.30	215.50	—3.10
May	206.50	206.50	204.90	205.20	—2.90
Jul	200.80	200.80	199.50	199.90	—1.60
Plywood, Chicago (per 1,000 sq. ft.)					
Jan	216.50	216.40	214.50	214.80	—2.40
Mar	210.50	210.50	208.80	209.40	—2.30
May	207.00	207.20	205.90	206.30	—2.20
Porkbellies, Chicago (per 100 lbs.)					
Feb	57.60	59.40	57.20	59.30	+1.88
Mar	56.40	57.90	56.10	57.35	+1.08
May	56.70	58.10	56.65	57.77	+1.10
Gold, Chicago (per oz.)					
Mar	234.60	235.40	231.60	234.70	+1.40
Jun	241.90	242.10	238.40	241.40	+1.20
Sep	248.00	249.00	245.20	248.50	+1.40

Gold, Winnipeg (per oz.)

	Open	High	Low	Close	Thurs.
Jan	—	—	—	231.30b	231.00a
Ap	235.70	237.10b	234.50a	236.70a	235.50a
Jl	243.20	244.00b	241.40a	243.30b	242.70a

More finance pages 7,8

Silver

Closing basic price of 1,000-ounce certificates in the Victoria area, according to the Scotiabank, $6.27 U.S. bid per troy ounce and $6.32 asked. Previous day $6.21 and $6.26.

Gold

LONDON (AP) — Closing gold prices Friday in U.S. dollars an ounce: London- 230.00; Paris- 230.62; Frankfurt- 231.62; Zurich- 230.625; Hong Hong- 228.78.

ANNOUNCEMENT

GROUSE NEST RESORTS LTD. regretfully announces that due to temporary lack of interim financing for further development, its property located on the Sooke Basin will shortly be taken over through foreclosure action by Laurel Properties Ltd., the holder of the first mortgage for a defaulted indebtedness of approximately $2,500,000.00. The property known as "GROUSE NEST LODGE" consists of 572 acres, 10,000 feet of waterfront and a complex of well-designed buildings. Partially zoned for hotel and other commercial uses, the present value of the asset is appraised at over $5,000,000.00. The company was able to hold this substantial tract of land for the past 15 years in its unspoiled natural setting.

H. S. Kamil, President,
Grouse Nest Resorts Ltd.,
P.O. Box 790, Sooke, B.C. VOS 1NO

Montreal

CLOSING AVERAGES

	IN	UT	BA	CO	PA
Chge:	+0.66	—0.56	+0.82	+0.39	—1.26
Fri.:	229.76	199.09	317.72	233.75	158.28
Pr clo	229.10	199.66	316.90	233.36	159.54
Wk ago	229.06	201.40	315.59	233.61	163.06
Mth ago	216.34	195.46	304.15	222.49	154.73
79 hi	229.88	203.63	318.26	234.48	164.49
79 lo	218.32	197.99	307.57	229.93	158.01

Volume 604,647

Dividends

Combined Insurance Co. of America., 30 cents, U.S. funds, Feb. 16, record Feb. 1.

Nova Scotia Savings and Loan Co., 25 cents; 10.25 per cent pfd. A, 51.25 cents; both payable April 1, record March 2.

Texaco Canada Inc., 42 cents, an increase of three cents, Feb. 28, record Feb. 14.

Harbour Court
CONDOMINIUMS
In beautiful
Harbour Square
Entrance — 525 Broughton St.
In the heart of the Harbour . . . one, two, and three bedroom luxury apartments, some with views.
$76,500 to $100,900
DAILY VIEWING:
1:00 P.M. TO 4:30 P.M.
Exclusive with
Royal Trust Corporation
477-0191 or 384-8001

RRSP
Registered Retirement Savings Plan
10¼%
No Fees of any kind. None.
"Parting with money is taxing."
First City Trust
724 Fort St./Victoria, B.C./V8W 1H2
Phone (604) 383-4141
Member of Canada Deposit Insurance Corporation

Alberta

Complete tabulation of Friday transactions. Quotations in cents unless marked $. Net change is from previous board-lot closing sale.

Stock	Sales	High	Low	Close	Ch'ge
Acroil	1657	105	100	105	
Ashlu	1000	65	65	65	+5
Barons	20500	13	12	13	+1
Bashaw	103500	20	18½	20	+2
Bearcat	3000	310	310	310	—25
Cairn	300	450	450	450	
Cal West	2500	32	30	30	
Clearport	2300	325	315	315	—10
Cochrane	1000	400	400	400	
Commrcl	1000	75	75	75	+5
Flin Flon	1000	70	70	70	
Gold Lake	17100	135	130	135	
Gulch	500	200	200	200	
Highfld	2900	300	295	295	—5
Kelvin	11100	$6	5⅝	5⅞	+ ¼
Lariat	500	105	100	105	+10
Matrix	1500	75	75	75	—5
Mid East	25500	46	30	42	+12
Missi	1500	205	203	203	—2
NRG	2548	$8¾	8½	8½	— ⅛
Nw Gatewy	1000	290	200	200	+5
New Pass	3500	110	100	100	
Nimrod	7000	90	89	90	+2
Nimrod wts	2500	30	30	30	+5
North Cont	3000	6½	6½	6½	—1
Oilex	100	280	280	280	—10
Omega	1000	280	280	280	—5
Paramnt Rs	15800	435	425	430	
Penstar	15500	59	54	54	—1
Peregrne	14700	110	100	110	+10
Swstex	8000	27	27	27	—1
Sparrow	10900	118	115	115	—3
Troy	15700	395	370	395	+10
Turbowts	4400	$5	4¾	490	+20
Twin Rich	1500	70	70	70	—1
Univrsl Ex	20500	295	285	295	—5
Univrsl Urn	4000	420	395	420	+40

Total volume: 413,060

Earnings

Alcan Aluminium Ltd., 12 months ended Dec. 31: 1978, $289,400,000 $7.15 a share; 1977, $201,500,000, $4.98.

Gulf Canada Inc., year ended Dec. 31: 1978, $182,900,000, $4.02 a share; 1977, $185,000,000, $4.07.

Peoples Jewellers Ltd., three months ended Nov. 25: 1978, $1,094,000, 35 cents a share; 1977, $577,000, 19 cents.

Premier Cablevision Ltd., three months ended Nov. 30: 1978, $1,148,000, 34 cents a share; 1977, $1,038,000, 31 cents.

TD Realty Investments, year ended Dec. 31: 1978, $7,699,000, $2.95 a trust unit; 1977, $6,694,000, $2.70.

Texaco Canada Inc., year ended Dec. 31: 1978, $147,900,000, $4.19 a share; 1977, $149,600,000, $4.25.

TransCanada PipeLines Ltd., year ended Dec. 31: 1978, $87,926,000, $2.20 a share; 1977, $78,323,000, $2.01.

NOTICE
CONDOMINIUM AND APARTMENT OWNERS
Do those paint and paper jobs you've been thinking of all winter.
We offer small job service—painting, papering, carpet cleaning, etc.
CALL
474-2550 or 478-7190

London

LONDON (CP) — Closing stock quotations Friday in new pence unless pounds are indicated, x-indicates that quotations includes dollar premium based on latest conversion rate, 0.6865. Associated Brit Foods 65; Babcock and Wilcox 153; Bass Charrington 166; BICC 127½; xBlyvoors 410; BOC International 70; Boots 191½; Bowater 177½; Brit Am Tob 286½; Brit Assets Trust 75½; Brit Petroleum 904; xBroken Hill Prop 560⅝; Buffels 11 3-16; Burmah Oil 89; xCanadian Pac 15⅛; xCharter Cons 141½; Cons Gold 187½; Courtaulds 116; De Beers 410; Distillers 210; Dunlop 67; EMI 140½; xF.S. Geduld 20 3-16; Gen Elec 326½; Glaxo 492½; Grand Metropolitan Hotels 115¾; Gr Un Stores A 312; Guest Keen 252½; Hawker Siddeley 228; Hoover A 218½; ICI 361½; Imp Tob 86¾; xIntl Thomson 270½; Metal Box 316; Minorco 197½; xPhillips 900; Pilkington Bros. 295½; Plessey 112; Rank A 276; Rio Tinto Zinc 263½; Roan Consol 78½; Sel Trust 490; Second Scott Inv 102¼; Shell T and T 564½; Tanganyika 171½; Thorn 362; Tube Investments 372; Ultramar 217½; Unilever 530; Union Corp 304; Vaals 20⅜; Vickers 188½; Western Driefontein 30⅛; Deep LeFel 11 13-16; xWest Mines 111½; W Holding 24⅜; Woolworth 63½; Zambian Copper 14¼. The Financial Times industrial index 478.9, up 4.4.

Options

Closing prices of all traded options. Sales unit is 100 shares. P—following price indicates put option. (Trans-Canada options combine Montreal and Toronto exchanges option trading):

Options			Vol	Int	Last	Close
Abitibi	Fb	15	2	497	$3⅞	$18½
Abitibi	My	15	3	56	$4⅝	$18½
Abitibi	My	17½	17	420	$2⅝	$18½
Abitibi	My	20	19	345	120	$18½
Abitibi	Ag	17½	2	34	$3⅜	$18½
Alcan	Fb	40	60	310	$3	$42⅝
Alcan	Fb	40 p	3	4	55	$42⅝
Alcan	Fb	45	8	53	40	$42⅝
Alcan	My	35	5	133	$8½	$42⅝
Alcan	My	40	11	251	$4⅝	$42⅝
Alcan	My	40 p	5	13	155	$42⅝
Alcan	My	45	11	107	$2¼	$42⅝
Alcan	My	45 p	1	11	$3¼	$42⅝
Alcan	Ag	40	3	108	$5¾	$42⅝
Asama	Ja	15	41	20	$4⅜	$20
Asama	Ja	17½	112	30	$2⅝	$20
Asama	Ja	20	655	337	20	$20
Asama	Ap	15	40	138	$6½	$20
Asama	Ap	17½	18	585	$4¼	$20
Asama	Ap	17½p	1	33	50	$20
Asama	Ap	20	202	1715	$2⅜	$20
Asama	Ap	20 p	9	48	155	$20
Asama	Ap	22½	128	858	150	$20
Asama	Ap	25	10	583	100	$20
Asama	Jy	15	4	207	$7	$20
Asama	Jy	17½	22	155	$4¾	$20
Asama	Jy	17½p	12	66	90	$20
Asama	Jy	20	62	431	$3⅜	$20
Asama	Jy	22½	42	190	$2⅜	$20
Bell Can	My	60	1	15	$4	$62¾
Bell Can	My	65	10	188	115	$62¾
Brscn A	Fb	17½	16	1445	170	$19
Brscn A	Fb	20	71	1543	50	$19
Brscn A	My	17½	5	1120	$2¾	$19
Brscn A	My	20	47	1064	130	$19
Brscn A	Ag	15	5	104	$5⅛	$19
Brscn A	Ag	20	83	504	190	$19
Bk Mtl	Fb	22	31	237	$4¼	$26⅛
Bk Mtl	Fb	25	76	1469	140	$26⅛
Bk Mtl	Fb	27½	1	12	15	$26⅛
Bk Mtl	My	25	20	1351	$2½	$26⅛
Bk Mtl	My	27½	16	156	80	$26⅛
Bk Mtl	Ag	22½	3	46	$5	$26⅛
Bk Mtl	Ag	25	8	87	$3	$26⅛
Bk Mtl	Ag	27½	41	303	160	$26⅛
CP Ltd	Fb	20	1	117	$5½	$25⅛
CP Ltd	Fb	25	25	635	65	$25⅛
CP Ltd	My	22½	5	173	$4	$25⅛
CP Ltd	My	25	13	480	180	$25⅛
CP Ltd	My	27½	7	36	70	$25⅛
Dom M	Ja	80	3		$13½	$94½
Dom M	Ja	95	1	1	25	$94½
Dom M	Ap	80	1	4	$18	$94½
Dom M	Ap	90	1	8	$10	$94½
Dom M	Ap	100	1	9	$6	$94½
D Pete	Ja	60	6	10	$41¼	101½
D Pete	Ja	65	4		$36½	101½
D Pete	Ja	75	4		$27	101½
D Pete	Ja	80	4	4	$21¾	101½
D Pete	Ja	85	3	1	$15½	101½
D Pete	Ja	90	3	7	$13¼	101½
D Pete	Ja	95	4		$8	101½
D Pete	Ja	100	60	2	100	101½
D Pete	Ja	110	8	86	1	101½
D Pete	Ap	80	1	81	$26	101½
D Pete	Ap	90	2	47	$16	101½
D Pete	Ap	95	2	97	$15½	101½
D Pete	Ap	100	41	229	$10½	101½
D Pete	Ap	110	51	229	$6½	101½
D Pete	Jy	85	5	34	$26½	101½
D Pete	Jy	100	5	54	$16¾	101½
D Pete	Jy	110	1	16	$12	101½
Gulf C	My	40	3	3	125	$37⅝
Ho OA	Ja	40	1		$5¼	$44
Ho OA	Ja	45	31		40	$44
Ho OA	Ap	40	5	16	$7	$44
Ho OA	Ap	45	22	166	$3⅛	$44
Husky	Ja	45	13		$2	$47
Husky	Ap	50	2	59	150	$47
IOil A	Fb	20	20	282	$6½	$26¼
IOil A	Fb	22½	82	446	$3¾	$26¼
IOil A	Fb	25	110	859	150	$26¼
IOil A	My	22½	1	439	$4¼	$26¼
IOil A	My	25	24	610	$2½	$26¼
IOil A	My	27½	24	299	125	$26¼
IOil A	Ag	25	6	222	$3¼	$26¼
IOil A	Ag	27½	13	107	185	$26¼
IPipe A	Fb	15	5	22	195	$17⅛
IPipe A	Fb	17½	20	244	15	$17⅛
IPipe A	My	17½	70	130	40	$17⅛
IPipe A	Ag	17½	10	63	70	$17⅛
Labat A	Jy	20	1	43	$3⅛	$21¾
MB Ltd	Fb	20	10	256	$3½	$23⅜
MB Ltd	Fb	22½	8	309	150	$23⅜
MB Ltd	Fb	25	49	733	35	$23⅜
MB Ltd	My	25	9	679	100	$23⅜
MB Ltd	Ag	25	12	61	150	$23⅜
Mas F	Fb	10	1	45	$2¼	$11⅞
Mas F	Fb	12½	8	236	25	$11⅞
Mas F	My	12½	5	340	90	$11⅞
Inco	Fb	17½	10	217	$4½	$21⅝
Inco	Fb	20	177	1220	180	$21⅝
Inco	Fb	22½	118	790	60	$21⅝
Inco	My	17½	20	245	$4¾	$21⅝
Inco	My	20	46	662	$2⅞	$21⅝
Inco	My	22½	152	707	150	$21⅝
Inco	Ag	17½	2	426	$5⅜	$21⅝
Inco	Ag	20	7	260	$3½	$21⅝
Inco	Ag	22½	37	110	190	$21⅝
Norcn	Fb	15	10	906	$3⅜	$18⅜
Norcn	Fb	17½	197	4580	105	$18⅜
Norcn	Fb	20	3	2404	35	$18⅜
Norcn	My	17½	26	1751	$2⅛	$18⅜
Norcn	My	20	150	1274	100	$18⅜
Norcn	Ag	17½	2	595	$2¾	$18⅜
Norcn	Ag	20	22	434	160	$18⅜
Noran A	Fb	40	30	187	$2¼	$42
Noran A	My	35	1	240	$7¼	$42
Noran A	My	45	3	60	160	$42
Noran A	Ag	35	1	61	$8⅜	$42
Noran A	Ag	45	1	1	$2½	$42
Nor Tel	Ja	32½	10		$6⅞	$39⅜
Nor Tel	Ja	35	7	4	$4⅝	$39⅜
Nor Tel	Ja	40	10	125	1	$39⅜
Nor Tel	Ap	35	8	53	$5	$39⅜
Nor Tel	Ap	40	6	103	$2	$39⅜
Pac P	Fb	40	41	61	$24⅝	$64⅝
Pac P	Fb	45	128	73	$19¾	$64⅝
Pac P	Fb	50	29	216	$14¾	$64⅝
Pac P	Fb	55	6	32	$9⅞	$64⅝
Pac P	Fb	60	4	192	$4¾	$64⅝
Pac P	My	40	3	76	$25	$64⅝
Pac P	My	45	40	30	$19¾	$64⅝
Pac P	My	55	6	14	$9⅞	$64⅝
Roy Bk	Ja	35	10		$4½	$39¾
Roy Bk	Ap	35	6	286	$5½	$39¾
Shell C	Fb	15	10	378	175	$16⅝
Shell C	My	15	10	243	$2½	$16⅝
Shell C	My	17½	10	127	100	$16⅝
Shell C	Ag	15	5	26	$3¼	$16⅝
Shell C	Ag	17½	2	97	180	$16⅝
Stlco A	My	27½	20	309	$2½	$28¾
Stlco A	My	30	19	225	130	$28¾
Stlco A	Ag	30	24	63	175	$28¾
Total P	Ap	17½	20	181	$3	$19¼
Total P	Ap	20	122	657	185	$19¼
Total P	Jy	20	43	209	$2⅝	$19¼
TrC PL	My	17½	15	325	165	$18⅜
TrC PL	My	20	10	198	40	$18⅜
TrC PL	Ag	17½	7	70	$2	$18⅜
TrC PL	Ag	20	8	62	60	$18⅜
Segrm	Ja	30	10		$5¾	$35⅞
Segrm	Ja	32½	3		$3⅛	$35⅞
Segrm	Ja	35	9		110	$35⅞
Segrm	Jy	32½	2	15	$4¾	$35⅞

Total volume 4447.
Total open interest 62334.

OAK BAY VILLAGE
Now leasing for June 1979. 6000 sq. ft. retail, 5000 sq. ft. office.
Smith, Dobson Estates Ltd.
384-1424
388-5464 pager 610

Rotten apples in index

TORONTO (CP) — There are too many rotten apples inflating the consumer price index (CPI), says Paul Tuz, president of the Toronto Better Business Bureau.

Tuz said Friday in a statement that tying wage increases to the CPI simply translates short-term inflation into long-term inflation.

The problem is that an increasing number of labor agreements contain cost-of-living allowance clauses which are adjusted quarterly to the CPI.

But he said the CPI reports, among other things, the price paid for fruits, vegetables and beef—commodities whose prices can fluctuate cyclically and wildly.

"So a crop failure which pushes up fruit prices two or three percentage points inflates the consumer price index," he said.

That shows up as higher prices for manufactured goods and subsequently higher price indexes in the future.

"What we should do is drop commodities like fresh fruit and vegetables from the index in order to minimize the effect of short-term fluctuations on wages," he said.

"This would reduce the price shocks that food prices deliver to the index, and ultimately, to industrial wages as well."

An alternative would be to incorporate into the index a separate procedure for measuring food prices which are subject to excessive variation, he said.

Rather than measure current prices, a calculation based on the average price during the previous six or nine months would give a more accurate long-term picture.

Mutual funds

TORONTO (CP)—Recent prices of investment funds supplied by The Investment Funds Institute of Canada Friday. They are the net asset value per share or unit (NAVPS) last circulated by the fund in accordance with its pricing practice as contained in the prospectus of the fund. n—no sales charge, x — U.S. Fund, y — delayed NAVPS, xd—ex-dividend.

Institute Members	
AGF Group	
Amer Grwth	5.73
Cdn Gs Egy	22.83
Cdn Sec Gth	7.68
Cdn Trusteed	4.49
Corp Invest	6.64
Corp Inv Stk	7.55
Gwth Equity	11.54
Japan	16.02
nMoney Mkt	10.00
Special	5.61
All Canadian Grp	
Compound	7.25
Dividend	7.88
Northn Egy	4.79
Revenue Gth	4.26
4000	4.87
Bolton Tremblay	
Cda Cumul	8.50
Internatnl	8.68
Pld Resourc	6.49
Taurus	9.34
Calvin Bullock Gr	
Acrofund	1.60
Banner Fund	5.05
xdCIF	5.11
Cambridge Group	
Intl Energy	2.96
Intl Growth	5.10
Intl Income	3.73
Nat Res Gth	4.96
Univest	6.33
Growth	7.93
Ciag Inv Group	
ynCo-opera	11.82
ynLdmk GF	12.89
Confed Group	
Dolphin Eqtv	6.12
yDolphin Inc	5.02
yCundill Value	6.31
Eaton-Bay Group	
Commwth	20.29
Dividend	5.13
Growth	13.67
Income	4.33
Internatnl	13.74
Leverage	6.20
Venture	6.12
Viking	6.13
Guaranty Trust Gr	
ynInv Equity	8.83
ynInv Income	4.15
ynMortgage	9.95
Guardian Group	
Enterprise	1.15
GIS Comp	14.88
GIS Income	3.97
yGwth Fnd	13.98
North Amer	5.56
Mutual Acu	7.24
Mutual Inc	5.82
Sec Income	9.65
World Equity	7.92
Investors Group	
yDividend	7.68
yGrowth	12.91
yInternatnl	7.34
yJapan	16.13
yMortgage	4.87
yMutual	6.08
yProvidt Stk	6.29
yRetiremnt	7.09
Planned Invest Gr	
Cda Cumul	8.50
Pld Resourc	6.49
Taurus	9.34
Pret et Revenu Gr	
American	11.59
Canadien	8.08
Fonds H	4.92
Retraite	8.33
Principal Gr	
Collective	9.25
Growth	5.96
Venture	4.86
Prudential Gr	
Growth	7.31
Income	5.08
Savings Invest Gr	
American	11.59
Canadian	8.08
H Fund	4.92
Retiremnt	8.33
Scotiafund Gr	
Scotiafund	1.14
Scotiafd Mtg	.99
United Bond Share	
RoyFund	8.12
RoyFnd Inc	4.87

Universal Group	
Equity	11.92
Income	4.89
Internatnl	5.55
Resource	5.67
Non Members	
Assoc Inv	7.05
yBeaubran	4.99
CSA Mgmt Gr	
Goldfund	4.84
Goldtrust	2.90
Canagex Gr	
yBond	9.44
Fund	12.37
Internatnl	9.64
yMortgage	10.12
Capital Grth	13.95
xChase	6.54
ynComCp Mtg	9.88
Desjardins Gr	
yCanadian	9.03
yHypotheq	4.31
yInternatnl	9.64
yObligatns	5.08
yQuebec	4.72
nySpec	6.63
Dixon Krog Gr	
Dixon, Krog	8.66
Heritage	2.66
Vanguard	7.97
yDomin Comp	9.48
yDomin Equit	11.02
Dreyfus Group	
Inc	12.89
xInternatnl	16.30
ynDynamic	11.64
nExecutv Can	8.15
nExecutv Intl	1.50
xFid Trend	23.90
nFst Cdn Mtg	10.29
Fiscon Fund	5.89
nHarvard	9.38
Industrial Gr	
yIndust Amer	2.94
Indust Div	6.77
Indust Eq	8.44
Indust Gth	5.45
Indust Incm	10.17
Indust Pens	31.66
ynJns Heward	5.92
Keystone Gr	
Cus K-2	5.20
Cus S-1	17.71
Cus S-4	5.09
Polaris	3.36
xLex Rsrch	15.28
xManhatn	2.67
yMaritime Eq	3.00
Marlborough	6.83
Natrusco	16.22
ynNA Trst BT	9.83
NW Group	
Canadian	5.84
Equity	9.86
xOne Wm St	14.44
xOppenhmr	6.26
Pemberton Gr	
nPacific Div	6.82
nPacific Ret	4.99
nPacific US	5.23
PHN Group	
yBond	10.54
yCanadian	10.46
yDiv. Income	10.80
Fund	15.80
yPooled	34.65
nyRRSP	16.28
PMF Managmnt	
nPension Mu	7.84
nXanadu Fnd	5.37
nPutnam	11.32
Sterling Group	
Equity	7.33
yMortgage	5.01
xTech	8.62
Temple Gth	19.63
yTradex	14.63
Trans Canada Gr	
A	5.83
B	61.20
C	11.46
United Group	
yAccumula	4.71
yAccumula R	6.04
yAmerican	1.81
yCont Mortg	5.10
yHorizon	3.29
ySecurity	4.53
yVenture	3.43
yVenture Ret	6.26
Western Grth	5.90

Metals

LONDON (AP) — Closing metals Friday in pounds sterling a metric ton; silver in pence a troy ounce:

Copper spot 843-844; copper future 858-858.5.

Tin spot 6,940-6,950; tin future 6,860-6,870.

Lead spot 500-502; lead future 465-466.

Zinc spot 368.5-369.5; zinc future 380-380.50.

Silver spot 311-311.2; silver future 319-319.1.

Colony MOTOR INN
PETER CHIPMAN
FROM 8:30
THE NEW LOUNGE
1-13

ALBERTA GAS TRUNK LINE

NOTICE OF DIVIDENDS

Notice is hereby given that the following quarterly dividends have been declared payable on the 15th day of February, 1979 to shareholders of record at the close of business on the 31st day of January, 1979.

PREFERRED SHARES

4¾% Series C Dividend No. 54
Dividend of $1.1875 per share on the outstanding 4¾% Cumulative Redeemable Preferred Shares, Series C.

5⅜% Series D Dividend No. 41
Dividend of $1.34375 per share on the outstanding 5⅜% Cumulative Redeemable Convertible Preferred Shares, Series D.

7¾% Series Dividend No. 20
Dividend of $0.484375 per share on the outstanding 7¾% Cumulative Redeemable Preferred Shares.

9¾% Series Dividend No. 12
Dividend of $0.609375 per share on the outstanding 9¾% Cumulative Redeemable Preferred Shares.

9.76% Series Dividend No. 10
Dividend of $0.61 per share on the outstanding 9.76% Cumulative Redeemable Preferred Shares.

7.60% Series Dividend No. 5
Dividend of $0.475 per share on the outstanding 7.60% Cumulative Redeemable Preferred Shares.

6⅜% Series Dividend No. 1
Dividend of $0.5513 per share on the outstanding 6⅜% Cumulative Redeemable Convertible Second Preferred Shares.

COMMON SHARES

Class "A" Dividend No. 66
Dividend of $0.205 per share on the outstanding Class "A" common shares.

THE ALBERTA GAS TRUNK LINE COMPANY LIMITED

Calgary, Alberta
January 12, 1979

George L. Bastin
Corporate Secretary

11%
RRSP
ONE YEAR GUARANTEED CERTIFICATE
We welcome minimum investments of $500. Interest rates may be negotiated on investments of $100,000 or more.
Anyone can invest. Your existing RRSP should be transferred now.
Offered by
First Investors Corporation Ltd.
Associated Investors of Canada Ltd.
Members of the
PRINCIPAL GROUP OF COMPANIES
1831 Fort Street 598-4524
2033 Oak Bay Ave. 598-3341
Nanaimo, B.C. 754-3421

Alcan Smelters and Chemicals Ltd
Division of Aluminum Company of Canada, Ltd
ALCAN

INDUSTRIAL COUNSELLING

We are looking for an individual interested in career growth in the field of Employee Counselling in private industry. This individual will be responsible for employee counselling using a variety of techniques in areas such as chemical dependency, marital, financial and others. The successful candidate will be an integral part of a large Personnel group.

Briefly, work will involve:
Developing and administering a comprehensive Employee Assistance Program; interviewing supervisors, union representatives, employees and employee families to provide guidance and support in dealing with chemical dependencies and other areas of concern; maintaining contact with community and government resources, and facilitating referrals to relevant agencies; participating in case conferences and preparing reports; assessing employee circumstances, and developing a goal-oriented treatment plan with the employee.

Qualifications required are:
B.S.W. and at least two years counselling experience, or M.A. in Counselling Psychology, or an equivalent combination of education and experience. Effective counselling skills in an industrial setting.

We offer excellent benefits including medical, dental, long term disability, retirement and life insurance plans, as well as relocation assistance. Kitimat is a modern, well planned town of 13,500 surrounded by mountains on a scenic coastal fjord. Salt and fresh water fishing as well as down hill and cross country skiing, camping and hiking are at our doorstep. Please submit a comprehensive resume, including salary expectations to:

Alcan Smelters and Chemicals Ltd.
Attention: D. J. Mitchell
P.O. Box 1800
Kitimat, B.C.
V8C 2H2

chargex accepted — mastercharge accepted
Ingledew's
CLEARANCE SALE
MEN'S SHOES
FLORSHEIM SALE
. . . once a year, we offer selected lines of Florsheim shoes at sale prices . . . there is an excellent selection in all popular leathers and wanted types including a splendid collection of handsome step-ins . . . and there are lots of lace shoes too . . . good size ranges . . . in fact our size range and choice of patterns is excellent.
selected Florsheim lines. all were formerly 54.00 to 74.00
39.95
Broken lines uptown shoes — formerly 34.95 to 42.95 ..... 26.95
OPEN FRIDAY 'TIL 9
Ingledew's
Men's Shoe Shops
749 YATES STREET
sorry! no mail orders! no deposits! no exchanges! no returns at sale prices!
1-24

UNIQUE RETAIL OPPORTUNITIES
In a major downtown building
An exciting new multi-level sales complex will be located in the heart of the downtown core on Douglas Street. There are indeed unique retail opportunities in this existing quality location. The emphasis in the entire development will be on first-class, personalized service, and interested potential tenants are asked to bear that in mind.
The pedestrian traffic count is one of the highest in the city, the building outstandingly designed and spacious.
We require the following quality retail outlets:
• Jeweller
• Leather Goods
• Barber shop/beauty salon
• Formal wear rental and sales
• Shoe salesmen and/or women
• Small travel agent
• Small restaurant-preferably French
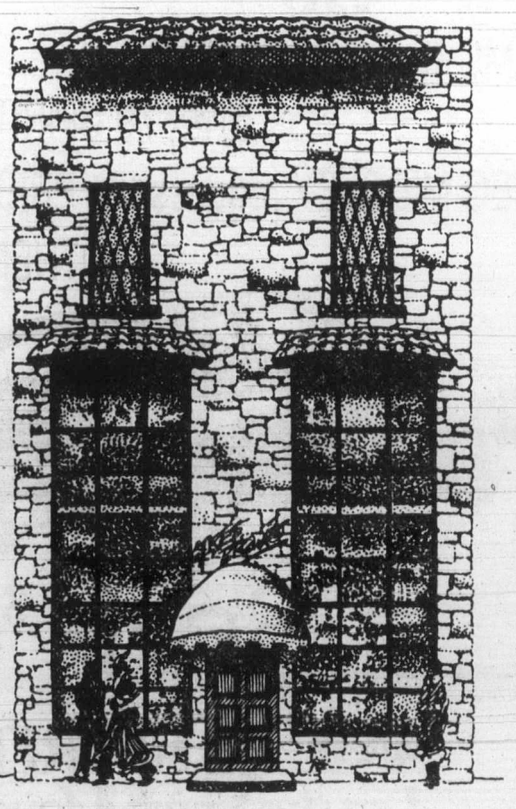
If you are interested in initiating discussion, please reply to:
Victoria Press, Box 21 by January 31.

Profit, sales zoom

CZ registers record year

VANCOUVER (CP) — Crown Zellerbach Canada Ltd. reported Thursday the highest annual sales and earnings in the 64-year history of the Vancouver-based forest products company.

Sales rose 17 per cent in 1978 to $507.5 million compared with $435 million in 1977. Net earnings rose 47 per cent to $36.3 million or $4.43 a share from $24.7 million or $3.04 a share in 1977.

Robert Rogers, chairman and chief executive officer, attributed the results to the strong United States demand for lumber, the equally buoyant newsprint market, a revitalized pulp market and the favorable Canadian-U.S. dollar exchange rate.

THERMO PANE CONVERSIONS
No messy frame changes
For free estimate with no obligation phone
MAYFAIR GLASS & ALUMINUM LTD.
384-8721
Suppliers Of The (Halda Therma Conversion Systems)

NOTICE TO SAANICH TAXPAYERS
PREPAYMENT OF 1979 TAXES

Saanich Taxpayers are advised that the rate of interest allowed on the prepayment of taxes has been increased from 8% per annum to

9% per annum

Taxpayers who have already made a prepayment on the 1979 taxes will have the interest allowance adjusted accordingly.

Interest on prepayments is calculated from the date of payment to June 30th.

ISLANDS TRUST
MAYNE ISLAND TRUST COMMITTEE

NOTICE OF PUBLIC HEARING

NOTICE is hereby given that all persons who deem their interest in property affected by the following proposed By-laws will be afforded an opportunity to be heard on the matters contained therein at a Public Hearing to be held in the Agricultural Hall, Mayne Island, on SATURDAY, January 27, 1979, commencing at 1:00 p.m.

(a) Proposed Mayne Island Trust Committee By-law No. 11 (being Amendment By-law No. 1, 1979), is a By-law to amend Capital Regional District By-law No. 103, 1972.
Capital Regional District By-law No. 103, cited as "Zoning By-law, Planning Area No. 4, 1972", is amended as follows: By changing the zoning classification of Lot 36, Section 6, Plan 22057, Mayne Island, Cowichan Land District, from the Rural 2 Zone to the Commercial 1 Zone.
Applicant: Kenneth V. and Dorothy I. Sawyer
Location: Corner of Dalton Road, Village Bay Road and Wooddale Road

(b) Proposed Mayne Island Trust Committee By-law No. 12 (being Amendment By-law No. 2, 1979), is a By-law to amend Capital Regional District By-law No. 103, 1972.
Capital Regional District By-law No. 103, cited as "Zoning By-law, Planning Area No. 4, 1972", is amended as follows:
By changing the zoning classification of Lot 3, Section 12, Mayne Island, Cowichan District, Plan 715, from the Commercial 1 Zone to the Commercial 2 Zone, subject nevertheless to the following terms and conditions, that is to say:

a) that the land identified as Lot 3, Section 12, Mayne Island, Cowichan District, Plan 715, and all buildings shall be used only for the purposes of a restaurant or dining facility, a single family residential use associated with a restaurant or dining facility, and uses accessory to dining facilities and single family residential uses;

b) that the total gross floor area to be used for the purposes of a dining facility or restaurant shall not exceed one hundred and eighty five (185) square metres (1991.32 square feet).

Location: Village Bay Road

Copies of the proposed By-laws may be reviewed at the Post Office, Mayne Island, during normal working hours of 9:00 a.m. to 8:00 p.m., Monday to Saturday inclusive. The proposed By-laws may also be reviewed at the Islands Trust Office, 848 Courtney Street, Victoria, B.C., during normal working hours of 8:30 a.m. to 4:30 p.m., Monday to Friday inclusive.

M. LEE,
ADMINISTRATIVE OFFICER

'79 PRICE BREAK! *from Reg Midgley*

AMC Reduces the PRICE ON THE '79 SPIRIT **$219**

REG MIDGLEY reduces the PRICE ANOTHER **$219**

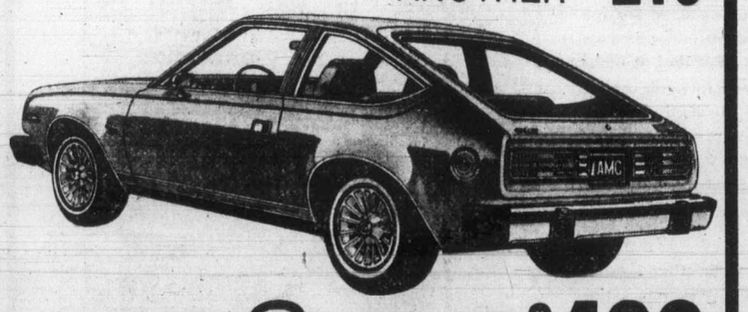

Save **$438**

on inventory or factory orders placed before Feb. 20/79

AMC SPIRIT DL
Let the Spirit Move You!

Reg Midgley 736 CLOVERDALE 385-8756
DL 00247A 1-20

Deals with China near

TORONTO (CP) — An aircraft manufacturer, a farm equipment company and an engineering firm are among Canadian companies considering ventures in China.

John Sandford, president of de Havilland Aircraft of Canada Ltd., said his company has offered to assist China in establishing a Twin Otter assembly operation if significant Chinese orders for the aircraft develop.

Sandford said Chinese aircraft officials have asked the company for a proposal on an operation.

"We will be responding to that request within the next 30 days," said Sanford, one of several Canadian business executives who have just returned froma trade visit to China with Jack Horner, minister of industry, trade and commerce.

Sandford said the Chinese already have ordered four Twin Otter planes, of which two are being evaluated and the other two are to be delivered this year.

Massey-Ferguson Ltd. of Toronto has held talks with Chinese officials on the possibility of farm equipment sales and the manufacture of Massey equipment in that country.

However, a company spokesman said it is too soon to speculate about how successful this could be.

China is interested in buying farm equipment and tractor and combine plants, but are talking with other companies besides Massey.

Massey executives were among the trade party that just returned with Horner.

Wright Engineers Ltd. of Vancouver says it is in discussion with the Chinese government concerning an engineering and feasibility study for possible underground gold mining on the coast of Shantung province near Peking.

A company spokesman said a 3,000-ton-a-day ore operation is envisaged.

PR image needs polishing

TORONTO (CP) — The president of the Canadian Public Relations Society says it is ironic people in the public relations business suffer from a poor public image.

Charles Murray said people in public relations will have to take more pride in what they do and educate their clients about their work.

"I think the negative associations go back to when con men and hucksters were in the game.

"In addition, prominent opinion makers occasionally refer to public relations as white-washing or lying and this reflects poorly on our profession."

THE ACES® IRA G. CORN, JR.

"Nothing ages people like not thinking." – Christoper Morley.

East couldn't keep declarer from reaching the dummy in the play of today's interesting game. Had he been able to, he probably would have avoided doing it. Why block the path of a declarer bent on beating himself?

Declarer ruffed the second diamond and drew three rounds of trumps. Next he led the queen of spades and East was quick to take his ace. East exited with a diamond that declarer ruffed and the spade 10 was led to dummy's king. A low club was led to declarer's queen for a losing finesse and eventually East scored another club trick and the game was down one.

"I knew he wanted to reach the dummy for a club finesse," chortled East. "That's why I took my spade ace so quickly. I saw no reason to deny declarer the oportunity."

"Nice play," added West. "However, you might have waited one round since my play of the spade deuce showed an odd number, in this case five. Taking the first spade might have alerted declarer to the winning play."

It was dummy's turn to speak and he minced no words. "The hand was botched and the winning play was clear once declarer was sure of an entry to dummy. If the club finesse was going to work, it would on the second lead of the suit as on the first lead.

"As a precaution, South should have first played the ace of clubs and then crossed to dummy to lead towards the queen if nothing good happened. As the cards were, the ace would have bagged West's king and there would be no further problems."

NORTH 1-20-A

♠ K 9 3
♥ 5 3
♦ K 4 2
♣ 10 8 7 4 2

WEST
♠ 8 7 6 5 2
♥ 7 4 2
♦ Q J 10 9
♣ K

EAST
♠ A 4
♥ 9 8
♦ A 8 6 5 3
♣ J 9 5 3

SOUTH
♠ Q J 10
♥ A K Q J 10 6
♦ 7
♣ A Q 6

Vulnerable: Both. Dealer: South. The bidding:

South	West	North	East
1 ♥	Pass	1 NT	Pass
4 ♥	Pass	Pass	Pass

Opening lead: Queen of diamonds.

Bid with Corn

South holds: 1-20-B

♠ A 4
♥ 9 8
♦ A 8 6 5 3
♣ J 9 5 3

North	South
1 ♥	1 NT
2 ♦	?

ANSWER: Three diamonds. The hand has become worth two bids and the diamond raise is most descriptive.

TRAFALGAR
FROM 8:30 NIGHTLY
IN THE
TOWER LOUNGE
RED LION
MOTOR INN 1-22

French ship saves crew

CORNER BROOK, Nfld. (CP) — All 51 crew members from the French trawler Victoria arrived here safely aboard another French trawler Friday night after their vessel sank in heavy seas Thursday night. The Victoria's crew was picked up in the Gulf of St. Lawrence by the trawler Zeelande. A coast guard spokesman said both trawlers were from France.

OPEN HOUSE SAT. 1-3
2123 CHAMBERS ST.
$46,900

HURRY UP! Don't waste a minute. Only listed one week. This home is going fast!! Lovely character home in good shape with all services updated, huge dining room, living room with corner fireplace, three good bedrooms up. 1600 sq. ft. of floor space and a full high basement. ***See you Saturday if it's not SOLD!!***
385-2639 HEATHER BARNARD 592-2407 1-20
MARGETTS & GOWER OAK BAY PROPERTIES LTD.

WALLED COURTYARD
ONE-LEVEL LUXURY
2 BEDROOMS PLUS 29' STUDY/LIBRARY

A distinctive residence in a prime area of Gordon Head. The delightful Spanish courtyard separates the bedroom wing with its 2 full baths from the main living area. Entertainment size living room, formal dining room, breakfast area with sliding glass doors to a secluded patio, and the magnificent study cum library with its rich panelling, built-in shelves, old brick fireplace and 3rd bath. It, too, has sliding glass doors opening to the attractive and private back garden. A top quality architect designed home. Offered at $106,000.

Ted Walford 598-1420
Bill Remple 658-5794

Office 477-1841
Block Bros. Realty Ltd.
1-20

OPEN **SAT.**
$43,900 **2-4 P.M.**

I DARE YOU — (966 Tattersal) — to find a home with equivalent accommodation like 2 bedrooms, FULL BASEMENT, spacious kitchen and living room with fireplace. Plus a separate garage. "What's wrong with it you say?" NOTHING. It's just a good buy. Your host:

BOB HAHN
386-3231 595-1642
BLOCK BROS. REALTY LTD.

OPEN SAT., SUN. 2-4:30
4234 CHEVERAGE PLACE

Does a natural setting nestled among rocks and tall trees appeal to you? Then you'll be delighted with this charming executive home. Here you have over 2300 square feet of living space, featuring cedar exterior, pecan kitchen cabinets, and two floor to ceiling brick fireplaces. Now only $104,900. MLS 37704.

Century 21 WESTERN HOMES 1037 Cloverdale 386-3494
HELEN JONES
TERRY SMOLLETT
386-3494 (24 hrs.)
1-14

FOR SALE **GEORGESON ISLAND**

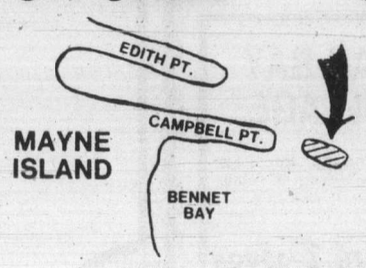

17 Acres
1 Mile of beach
Sand and rock
Fir, Arbutus, Maple and Meadows
$117,000.00

C. R. O'CONNOR
SALT SPRING LANDS LTD.
GANGES, B.C.
537-5515 537-9649 (Eve)

Livestock

CALGARY (CP) — Receipts Friday of 1,051 head at the Calgary public stockyards consisted mainly of a light supply of slaughter cows and a heavy run of feeder cattle and stock calves. There were no slaughter steers or heifers on offer. Slaughter cows met a good local demand at steady prices. D1-2 cows 52.50-55.50, D3-5 48-53.50. A moderate supply of heavy feeder steers and heifers and a good supply of stock steer and heifer calves met strong local and Eastern demand. Good feeder steers 600-700 pounds traded to $1 a pound. Good feeder heifers over 700 pounds gained $2.50. Good stock steer and heifer calves traded $7 higher with one small package of stock steer calves trading at $1.14. Good feeder steers over 800 pounds 78-83.70, 700-800 pounds 85-98, 600-700 pounds 90-100, common and medium over 600 pounds 70-85. Good feeder heifers over 700 pounds 68-73.20, 500-600 pounds 85-98, common and medium over 500 pounds 60-75. Good stock steer calves 500-600 pounds 1.00-1.10, common and medium under 600 pounds 87-1.00. Good stock heifer calves 400-500 pounds 90-98, 300-400 pounds 89-93, common and medium under 500 pounds 77-89.

Dividends

Premier Cablevision Ltd., 12.5 cents, Feb. 15, record Jan. 31.
Simpsons-Sears Ltd., class B, nine cents, March 15, record Feb. 15.

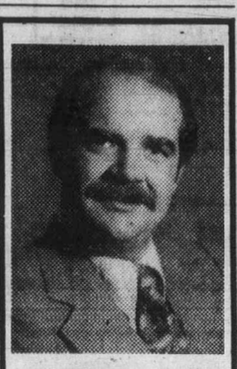

ANNOUNCEMENT

Jack Davis, President, CENTURY 21 Western Homes is pleased to announce the appointment of Horst Faerber as Manager of Western's expanding Mortgage Division. Mr. Faerber brings with him 15 years related experience in mortgage lending and financial management, most recently as a manager of a major Victoria based credit union for the past 6½ years.

Century 21 WESTERN HOMES 1037 Cloverdale 386-3494
1-22

Have You Seen The Castle On The Hill?

SPENCER CASTLE
I mean.

I have just listed a Penthouse Suite at 2930 Cook St. NEW. Never lived in. 2 bedrooms — 2 bathrooms. Your choice of interior finish. 1429 sq. ft. Invest in comfort, leisure and security. I'm holding

OPEN HOUSE
SUNDAY
JAN. 21, 1-4 P.M.

Come and see it. I'd like to meet you — and tell you about it.

PAULETTE TURCHYNIAK — MRS. 'T'
386-3231 383-3845
BB BLOCK BROS. REALTY LTD. 1-20

Arthur Block, President of Block Bros. Realty Ltd., is pleased to announce a new salesperson to our Blanshard office.

PAULETTE TURCHYNIAK

offers over a decade of knowledge in the real estate industry. Refreshed with Block Bros. Professional Training Program, combined with "down home" hospitality and friendliness, Paulette is ready to serve you. For your real estate needs

TO BUY OR SELL TRY MRS. "T"
BB 386-3231 383-3845 BB
BLOCK BROS. REALTY LTD.
1-20

FOR SALE Royal Trust THE SIGN THAT SELLS

ROYAL TRUST
3400 Douglas St. 384-8001
4082 Shelbourne St. 477-0191

OPEN HOUSES

4516 SEAWOOD TERR.
(Ferndale area)
SATURDAY, 2-4 p.m.
Beautiful, 2-bedroom executive home on large treed lot. Room for further development. Many extras. Near water access.
RUTH CROSLAND
477-0191 595-5677
MABLE BAKER
477-0191 477-6125

1667 BISLEY PLACE
(Gordon Head)
SAT. and SUN., 2-4 p.m.
Immaculate 3-4 bedroom home, 2½ baths, 2 fireplaces. Close to schools, bus, on quiet cul-de-sac. View of Mt. Doug. Off Longacre.
MABLE BAKER
477-0191 477-6125
RUTH CROSLAND
477-0191 595-5677

1004 SPIRTWOOD
SAT. and SUN., 1:30-4:00 p.m.
New contemporary with exciting design for entertaining. 3 or 4 bedroom. Separate dining room. Spacious skylighted foyer. MLS. $139,500.
MERYLE HAYS
477-0191 721-3727

317 FOUL BAY RD.
SAT., 1:30-4:00
$235,000
Best View in Town! Superb panoramic sea and mountain view from 4-yr.-old super quality home. Large foyer with stained glass windows, circular stairway to large living and dining rooms and 3 bedrooms. Family room with fireplace, games room, sauna, swirlpool and many extras. Exclusive.
JESSIE McGRATH
479-3982 or 384-8001

972 TAINE PL.
(Off Saanich Rd.)
SATURDAY, 1:30-4:00 p.m.
$72,900
4-bedroom home renovated to give modern convenience plus a little character. Rock fireplace in living room, cosy den, large kitchen/dining area. Low interest assumable mortgage. MLS.
GALE CHRISTENSON
477-0191 477-7047

1880 PROSSER RD.
(Off Wallace Dr.)
SUNDAY, 1:30-4:00 p.m.
$57,900
3-bedroom split, close to Saanichton, rec. room and 2-pc. bath in basement. Dishwasher in large kitchen. Needs a little T.L.C. Large assumable low interest mortgage. MLS 37782.
GALE CHRISTENSON
477-0191 477-7047

OPEN HOUSE
SATURDAY and SUNDAY, 1:30-4:00 p.m.
3003 CEDAR HILL ROAD (Below Finlayson)
Economical and very comfortable two-bedroom home. Central hall. Good basement and garage for only $43,900.
DEREK WICK
595-2062 or 384-8001

1068 LUCLLE DR.
(Off Clarke Rd.)
SATURDAY, 1:30-4:00 p.m.
Brand new 3-bedroom home in beautiful Brentwood Bay. Full basement for development. Large corner lot with ample parking space. Views. Asking just $59,900. Exclusive with
JOHN LUND
477-0191 384-9279

Posties weigh image

RED DEER, Alta. (CP) — The Canadian Union of Postal Workers is completing plans for a country-wide public relations campaign to present its view of what is wrong with Canada's postal system.

Ed Langelier, technical assistant for the western region of the 23,000-member union, said the campaign's final details are being hammered out by CUPW's national executive board in Ottawa.

He said the purpose of the drive, co-ordinated and organized by the national office, was to counter claims that workers were the cause of problems in the postal system.

The public seemed unfamiliar with the internal problems in the postal system, Langelier said.

"It thinks some persons in the post office are not productive and the workers are causing problems which lead to mail delays.

"Maybe its time we did a little public relations and explained our side of the story," he said.

The program will be directed at the union membership to make it more familiar with problems encountered by fellow postal workers and other sectors of the labor movement, and at the general public.

The campaign would likely include a combination of public meetings, rallies, information pickets set up by off-duty workers.

Prepare for orderly oil imports—report

SEATTLE (AP) — The state of Washington probably will not need to import liquefied natural gas by tanker until the late 1980s, but a recent study says the state should begin preparing now for safe, orderly imports.

The report suggests three potential sites for possible gas terminals—Cottonwood Island on the Columbia River near Longview, Wash., Cherry Point north of Bellingham, Wash., near the Canadian border and Port Angeles, Wash.

Public servants' pay up

Canadian Press

Public service employees not covered by collective agreements will get salary increases averaging five per cent, Provincial Secretary Hugh Curtis said Friday.

Curtis said the increase, retroactive to Oct. 1, covers approximately 1,400 employees below the rank of deputy minister.

He said it would be made under a new job evaluation and salary administration plan.

1433 VINING ST.

1897 Cottage, lots of character, 1150 sq. ft., 1 bedroom, (could be 2). New foundations, plumbing, kitchen, sundeck, floor coverings, etc. Fernwood area, nice street and yard. If you are looking for this type of house you must view it. Asking $46,500.

PHONE 595-8691

FOR SALE Royal Trust

ROYAL TRUST

SHELBOURNE and FELTHAM
4082 SHELBOURNE ST.

JOAN FRASER

It is a pleasure to welcome Mrs. Joan Fraser to our excellent sales team located at Shelbourne and Feltham. Joan is extremely well known in Victoria for her success in fashion co-ordination and public relations. A sincere invitation is extended to all her former associates and many friends to contact her regarding their real estate needs. Joan's clients will benefit immediately from her dynamic energy, tremendous enthusiasm and natural desire to work hard.

477-0191 1-21 479-6663

ROCKLAND

NEW SUITES — OLD PRICES

OPEN HOUSE 2-5

SATURDAY THROUGH WEDNESDAY

1039 LINDEN AVE (Woodstone Pl.)

LARGE CONDOMINIUMS—$49,900

TO VIEW ANYTIME
CALL
LORETTA HOGARTH
592-3537 592-2407

MARGETTS & GOWER OAK BAY PROPERTIES LTD. 1-21

TEN MILE POINT
3931 SMUGGLERS COVE RD.
OPEN HOUSE
1:30-4:30 Sat. and Sun.
New Executive Home
Beautiful Sea Views

RETIREMENT BEAUTY

1144 UNION ROAD

Custom Cedar, 1 year old, 2 bedrooms and den, no-step home in Central Cedar Hill area. 1580 sq. ft., private rear oriented design. Thermo windows, electric heat, max. insulation. Spacious kitchen with nook and custom ash cabinets, fully fenced and landscaped. Finished garage, workshop, shake roof, massive slate fireplace, large ensuite, heated storage outbuilding, deluxe plumbing, lighting, fixtures and carpeting, well below replacement value at $65,900. PHONE 385-8419. **OPEN HOUSE 1-3 SAT.** 1-19

BEAUTIFUL ROCKLAND
(NEW LISTING)

$110,000

Your chance to acquire a lovely property at a moderate price in this delightful prestige area. Extremely attractive 3-bedroom rancher with natural cedar siding and heavy shake roof on a beautifully landscaped corner lot with driveway to big double garage off quiet cul-de-sac. Inviting living room with white brick fireplace, separate dining room, cheery knotty pine kitchen with laundry room and cosy family room opening to very secluded back garden and patio. Hot water heating. For appointment to view please call

JOHN PLATT
383-2700 386-7521

BICO

BOORMAN INVESTMENT CO. LTD.
1-20 **612 FORT ST.** V8W 1G5

OAK BAY EXECUTIVE
OPEN SAT. 1:30-4:00

2065 CEDAR HILL CROSS RD.

Brand new, over 2300 sq. ft. Quality thru-out. University convenience. See value offered with 3 bedroom, 2½ bath (Master Bedroom 3-pc. ensuite). Gracious living and dining rooms, den, family room, double garage, heavy insulation, top line appointments, thermopane, etc. Below replacement costs at asking price of $119,000. ML 36022. To view at any time. Call:

382-9191 HERB McDANNOLD 384-6768

1125 DOUGLAS AT FORT
The Permanent

SAT.-SUN. 2-4 P.M.

OPEN HOUSE

(104)929 ESQUIMALT RD.
$42,500.00

Here is the best value in town! This suite features a lot of accommodation for the money with the two big bedrooms, 2 bathrooms, living and dining room spaciously laid out over 1069 sq. ft. Proximity to the sea is another important feature with views of the ocean from your balcony and a lovely coastal walk just down the road. The block is exceptionally well-maintained and features a swirl pool and sauna. Purchase price includes stove, fridge and dishwasher. For prior viewing please call

383-9110

CASTLE PROPERTIES LTD. 386-6164

STEPS TO THE UPLANDS

OPEN HOUSE—3330 WOODBURN

SAT. 1:30-4:00 Check these features — 3 bedrooms plus extra bedroom and bathroom, 2 fireplaces, family room, oak floors, plaster interior, large corner lot near Uplands Golf Course. Handy to all school levels. If location is a must, see this one. New MLS.

$89,700

REALTY WORLD

SUSAN or JACK BETTS
477-4042 385-2481
Swinerton, Stewart, Clark Ltd. 1-20

JUST A MERE MANSION

OPEN SAT. and SUN. 2-5

4219 CEDARGLEN

Be the first to cross the threshold of this luxurious 4 bedroom, 2½ bath home. Situated on a quiet street, it has all the features and conveniences of modern living for just **$94,900. MLS.**

Century 21 WESTERN HOMES 1037 Cloverdale 386-3494

TERRY SMOLLETT
HELEN JONES

1-21

GORDON HEAD
CEDAR AND STONE
2320 HAZELTON
(OFF LEXINGTON)
OPEN HOUSE SAT. 2-4

An immaculate 3-bedroom home of cedar and stone, with a spacious and original floor plan. Large reception hall, spacious upper landing and a 33' combined family and games room with fireplace, bay windows and glass doors to a delightful garden with greenhouse and privacy afforded by a high, solid fence. Living room with vaulted ceiling, dining room with adjoining sun balcony with access from kitchen. Covered view and sun balcony. $85,500.

RESIDENCE 598-1420 **TED WALFORD** OFFICE 477-1841
BLOCK BROS. REALTY LTD. 1-20

OPEN HOUSE
Saturday 1-4

10014 SIDDALL RD. (SIDNEY)

Elegant no-step, 3 bedroom home. Beamed ceiling, brick fireplace in living room. New carpets, spacious kitchen with eating area. Utility room off kitchen. 5-piece bath. Low, low down. Assume existing mortgage.

FOR SALE Royal Trust

PETER TER VEER 479-1588 or
ROYAL TRUST 384-8001

1-20

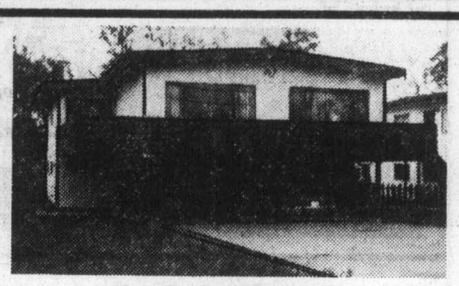

SxS DUPLEX
SIDNEY

Well-built duplex close to schools and churches. Each side has two bedrooms on main level with separate dining room, large living room and four-piece bath. Plenty of room for development in lower level. Listed $77,500.

BB 656-5584 BILL MOSHER 652-2868 BB
BLOCK BROS. REALTY LTD. 1-20

CHARMING 4 BEDROOM
CADBORO BAY

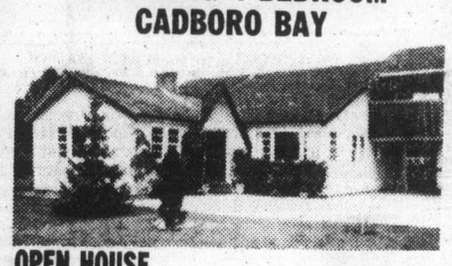

OPEN HOUSE
SAT. 2-4
3924 CAERLEON PL.
(OFF ARBUTUS)

Lovely character residence on over ⅓ acre with seclusion. 2 baths, 2 fireplaces, double carport, truly a unique property. Priced to sell at $87,500.

KEITH KAYE
Res. 477-7545 Office 388-7557

Capital City REALTY

CAPITAL CITY REALTY 1-20

1644 ROCKLAND AVE.

SOMETHING SPECIAL — seclusion, approximately ⅓ acre completely fenced, oak trees, prestige area, private lane, double separate garage, 12-year-old home, over 1700 sq. ft. developed, two fireplaces, three bedrooms plus potential for three more rooms in high basement. Pool, spacious sundeck. All this for asking price of $89,900.

BILL PALFREY 598-4210
ISLAND HOMES 386-7545
1-20

FORCED SALE
Price Reduced
to $47,500

OPEN HOUSE SAT. 1:30-3:00 P.M.
2930 DYSART

Owners must sell this immaculate 2-bedroom character bungalow. Redecorated throughout. New 4-pce. bath, updated kitchen, updated plumbing and electrical. Living room with fireplace and dining room. Part basement for storage or small workshop. Separate garage and good sized lot. MLS.

1-6 **BRUCE F. GIBSON 598-5144**

MANN T.L. MANN & ASSOCIATES LTD.

GRACEFUL

4322 SHELBOURNE ST.

A relaxing living room with a natural rock fireplace. Formal dining area. Large bedrooms, recreation room, office, carport and workshop. All this for just **$68,900.**

I'll be there from 2:00 p.m. to 4:00 p.m. to welcome you on Saturday 20th.

Century 21 WESTERN HOMES 1037 Cloverdale 386-3494

1-20 **PAT PARKER**

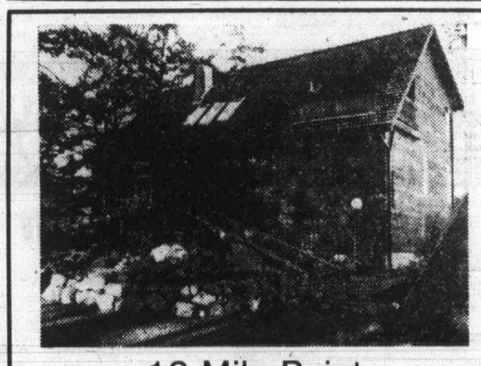

10 Mile Point
PERFECTION AND STYLE

throughout this custom built masterpiece is evident at first glance. This home was designed to take advantage of the sea views from all rooms. 3 bedrooms, 2 baths, family room, den, utility room, living room with beautiful rock fireplace. Large sundeck off dining room and kitchen. Hot water heat. Large easy care lot. Royal Trust bridge financing available. MLS listing. **$114,900.**

477-0191 JIM DONNELLY 477-8855
1-20 **ROYAL TRUST**

SOUTH OAK BAY

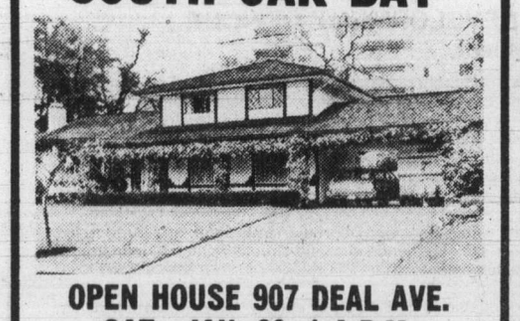

OPEN HOUSE 907 DEAL AVE.
SAT., JAN. 20, 1-4 P.M.

Hurry! Spacious cedar and stone 4-level split custom built for present owners. 4 bedrooms, family room, 25' living room, 3 baths. Neighbourhood pride is reflected by the lovely homes and gardens on this quiet cul-de-sac.

ONLY $122,500

DENNIS DALE 388-5464 Pager 720

CENTURY 21 — SUBURBAN REALTY 478-8316 1-20

OPEN HOUSE SAT. 2-4

2464 HAZEL ST.

SOUTH OAK BAY

Put this super family home on your list of houses to view. Features include: 3 large bedrooms, 2 fireplaces, utility room, a large rec room, sundeck, conservatory, and a bright, spacious kitchen with eating area. If prior viewing is more convenient please call

DON MARSDEN 388-6578

CASTLE PROPERTIES LTD. 386-6164

1-20

Cordova Bay

OPEN HOUSE SAT. 1:30-4:00

1017 WALEMA AVENUE

Excellent retirement 2 bedroom home. Gracious living room with views and fireplace. Formal large separate dining room with fireplace. Brand new character kitchen. Part basement. A lovely home of charm and character close to beach, shopping and bus line. Just past Fable Cottage. New Exclusive at **$63,900.**

PHIL WARREN
477-7291 (Bus.) 658-5411 (Res.)

DFH D.F.H. REAL ESTATE LTD. REAL ESTATE NETWORK
1-20

OPEN HOUSE
SAT. and SUN. 1:30-3:30
1150 BEWDLEY, ESQUIMALT

Immaculate spacious 2-bedroom through hall home, large bedrooms (one with walk-in closet), many extra closets, living room with fireplace and in-line dining area, big cabinet kitchen with eating area, basement has large rec room, laundry and work bench area.

$63,900
BRIAN BROWN
388-4434 386-1234
WESTMONT REALTY (1977) LTD.

Once-wealthy lawyer broke, 'dying'

TORONTO (UPI) - Samuel Ciglen, who made millions as one of the most brilliant legal minds in Canada, has fallen $9 million into debt and Revenue Canada has even halted his $160 old age pension to collect back taxes.

"I'm dying. They have killed off everything I have and left me nothing," the 74-year-old Ciglen said Friday of Revenue Canada.

Ciglen, who has been fighting the federal tax man since the early 1950s, has $4,071 in personal assets and liabilities of $9,027,493.50.

He said his downfall was brought about by "harrassment by Revenue Canada for an amount beyond my financial ability to ever meet or dispute such assessments."

"They took away my right to live," Ciglen said, "I have high blood pressure and I'm going deaf. This thing has just about finished me off."

He said his financial downfall began with his disbarment in 1970 after serving a nine-month jail term for illegal transactions of mining stock.

He said the disbarment left him unable to earn money and his assets slowly trickled away until the once powerful lawyer didn't even have enough money to hire his own legal defence.

Murray Hahn, president of Clarke, Henning, and Hahn Ltd., trustees of the Ciglen estate, said Friday his client declared bankruptcy after running up a $9 million dollar tax bill—"the largest of its kind I have ever seen."

"It's really a sad and tragic case," said Hahn, "a case of the mighty have fallen."

"He was at one time one of the most brilliant legal minds this country ever produced." Hahn said. "He knew every conceivable legal manoeuvre for the organization of a mining venture."

TRAFALGAR
FROM 8:30 NIGHTLY
IN THE
TOWER LOUNGE
RED LION
MOTOR INN 1-22

Unity report ready soon

OTTAWA (CP) — The long-delayed report of the Task Force on Canadian Unity, originally scheduled to be published in March, will be released instead next week—in time to be discussed by Prime Minister Trudeau and the 10 provincial premiers at a constitutional conference early next month.

Co-chairman Jean Luc Pepin announced the early release Friday, saying it was in great demand.

Pepin and fellow chairman John Robarts spoke to reporters after a meeting with Trudeau where the group's recommendations were discussed privately.

Reports last month said the study group had decided to come down hard on Trudeau's bilingualism policies, describing them as divisive and a cause of hostility between French and English in Canada.

GOLF PROFESSIONAL

The City of Edmonton Parks & Recreation Department requires a golf professional to manage the golf/ski shop at Riverside Golf Course.

The successful candidate will possess a CPGA Class A standing, and must be prepared to assume responsibility by April 1, 1979. The golfing season is expected to commence approximately April 12 - 15, 1979.

Interested persons are invited to submit proposals indicating services to be offered, expected financial arrangements with the city, and all other pertinent information.

Proposals will be accepted until January 31, 1979.

Apply to:
Mr. Juergen Neudoerffer
Director of Horticultural Facilities
Edmonton Parks & Recreation
10th Floor, CN Tower
Edmonton, Alberta
Telephone: (403) 428-7992

THE CITY OF Edmonton PARKS & RECREATION

Career Opportunities

THE CITY OF Edmonton

Computer Systems Officer III
SUPERVISOR — COMPUTER SYSTEMS UNIT
Central Supply and Services

The individual in this position will provide leadership, control and analysis of major Computer Systems Projects based on client requests, branch recommendations and long range plans as established by the Director. This will include responsibility for evaluation, development and implementation of approved system applications and performance of related administrative work as required.

Graduation from University in an appropriate specialty such as computing science and a minimum of five years progressively responsible experience in systems analysis and design or installation management including demonstrated supervisory and managerial ability; or graduation from an institute of technology supplemented by approved courses in business information processing, scientific computing or installation management and a minimum of five years progressively responsible experience in systems analysis and design or installation management including demonstrated supervisory and management ability.

SALARY: Initial salary negotiable to $30,102 per annum. When applying, please quote: POSTING NO. 65A-79. Applications will be accepted up to and including February 2, 1979.

DIRECTOR — BUSINESS DEVELOPMENT
Business Development

The incumbent will be accountable to the General Manager for the management and direction of the Business Development Branch. This area includes total responsibility for industrial and commercial development; economic and marketing research; as well as undertaking an aggressive market contact program to ensure that Edmonton is able to influence and attract desirable investment and development opportunities.

Bachelor of Commerce with a major in Marketing or Economics. Preference will be given to candidates with special or advanced training in economic development. Applicants should possess a proven record of business development with at least 5-7 years experience at a management level in marketing at a professional or corporate level.

SALARY: Initial salary negotiable to $30,000 per annum. When applying, please quote: POSTING NO. 131A-79. Applications will be accepted up to and including January 26, 1979.

OPERATIONS ENGINEER
Edmonton Power

To assist the Manager in the engineering review and analysis of project and task activities within the Division; to co-ordinate equipment utilization; to evaluate human resource requirements; to study and evaluate system changes necessitated by operation and maintenance programs; to analyse cost and work flow data; to design and implement efficient methods and procedures for work flows.

Professional qualifications as acquired through university graduation in Electrical Engineering with 6-8 years progressively responsible professional engineering experience within the Utility field; with some specific experience in the Distribution and Operations area. Must be a member or eligible for membership in A.P.E.G.G.A.

SALARY: Initial salary negotiable to $29,100 per annum. When applying, please quote: POSTING NO. 108A-79. Applications will be accepted up to and including January 26, 1979.

ECONOMIC PLANNING OFFICER
Real Estate and Housing

To develop and implement a model to facilitate the process of economic evaluation and financial planning for Capital Projects and land investments; to develop economic and financial policies related to long term land leases; to assist in the preparation of Land Marketing Policies for the City and to prepare economic and financial analysis and recommendations for Government sponsored Housing Programs.

Professional qualifications in the accounting field as acquired through completion of Bachelor of Commerce with an accounting major, R.I.A., C.G.A., or C.A., and considerable experience in the development and application of economic models necessary for planning and evaluation of large projects, and a total of at least 6 years progressively responsible experience.

SALARY: Initial salary negotiable to $28,200 per annum, When applying, please quote: POSTING NO. 1712A-78. Applications will be accepted up to and including January 26, 1979.

Computer Systems Officer II
PROJECT LEADER
Central Supply and Services

To direct a group of Programmers, Senior Programmers and Programmer/Analysts assigned to specific project responsibilities; to ensure programs and/or systems are operational in accordance with estimates and to user satisfaction; or provide consulting services to User Departments investigating computer systems including system design. To relate to the Supervisor required reports to ensure completion of projects as well as possible improvements on a continual basis; and to ensure proper documentation of Systems.

Graduation from University in an appropriate specialty such as computing science or graduation from an Institute of Technology supplemented by approved courses in business information processing, scientific computing or installation management and a minimum of 4 years progressively responsible experience in systems analysis and design or installation management; ability to write intermediate programs in either Cobal, Fortran and/or Assembler and some supervisory management training.

SALARY: Initial salary negotiable to $26,500 per annum. When applying, please quote: POSTING NO. 93A-79. Applications will be accepted up to and including January 26, 1979.

COMMERCIAL DEVELOPMENT OFFICER
Business Development

To establish and maintain a comprehensive inventory and analysis of all commercial facilities available within the City of Edmonton; to identify areas in which commercial development requirements or potential exists; to develop and present marketing information which will lead to the development of commercial opportunities in Edmonton; and to establish and recommend future requirements in terms of commercial facilities and services such as office buildings, shopping centres, hotel/motel developments, restaurants and other retail establishments.

Graduation from University with a Bachelor Degree or equivalent; and three to five years progressively responsible experience in a field directly related to industrial or commercial real estate development.

SALARY: Initial salary negotiable to $26,400 per annum. When applying, please quote: POSTING NO. 130A-79. Applications will be accepted up to and including January 26, 1979.

Apply to: The City of Edmonton
Employment Office
Centennial Building
21 Sir Winston Churchill Square
EDMONTON, Alberta
T5J 2E5

CITY COMMISSIONERS

TIME and ATTENTION

OUR EDGE IN THE AUDIO MARKET PLACE!! WE GIVE YOU THE TIME AND ATTENTION NECESSARY TO INSURE THE CORRECT SELECTION OF AN AUDIO COMPONENT OR SYSTEM. SELECT AND INVESTIGATE AUDIO and TV AT YOUR LEISURE. WE ARE HERE TO ASSIST YOU!!

MUTT & JEFF. TWO OF THE MOST AMAZING AR SPEAKERS EVER.

Here you have two of the newest additions to the AR range.

The little fellow (AR18) sells for about $99. The big guy (AR9) is approximately $1100.

Each, in its own way, is formidable.

If you're ready to spend over $2000 for a pair of speakers you'll be 'demo-ing' some pretty exotic hardware. Even so, the AR9 is practically guaranteed to boggle your mind. Stuff that costs a lot more won't sound as clean and strong, and give you such an impeccable stereo image.

And the AR18 will prove equally startling. Especially if you compare it with speakers around twice its size and price. People who've made this little comparison blindfolded are amazed. How can a little character like the AR18 sound so big, bold, and accurate?

That's the AR secret. One standard for all speakers.

Truth in listening.

AR Truth In Listening

So, while the big guy will handle up to 400 watts per channel, vs 100 watts for the small one (both driven to clipping 10% of the time and using normal source material)...and while there's a difference in the sound levels and the bass, both have the same flat response and satisfying sound.

It means that no matter how big your room or your bank account, you don't have to settle for less than the highest quality speaker delivering high quality sound.

With AR you pay your money. But you don't take any chances.

TELEDYNE ACOUSTIC RESEARCH

Technics SL220

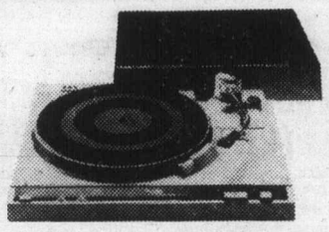

SEMI-AUTOMATIC TURNTABLE
★ 0.04 WOW and FLUTTER
★ —70db RUMBLE
★ FRONT PANEL CONTROLS
★ INDEPENDENT PITCH CONTROLS
★ ILLUMINATED STROBOSCOPE

199.95

Technics SU7100

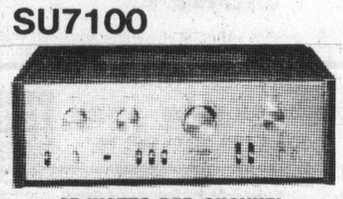

INTEGRATED AMPLIFIER

A truly remarkable amplifier in terms of cost-performance, the SU7100 stereo integrated amplifier is one of the most practical high performance amplifiers available today. Extremely clean sound and very high quality.

LIMITED QUANTITY

35 WATTS PER CHANNEL MINIMUM RMS BOTH CHANNELS DRIVEN AT 8 OHMS 20 HZ to 20 KHZ

199.95

OPEN 'TIL 9 P.M. WEEKDAYS—3 SOUNDROOMS
AUDIO FOR HOME and PROFESSIONAL USE
PH. 385-5555

STARK DESIGNS NOW HERE!!

Introducing the Stark Design sound energizers. A high efficiency bookshelf loudspeaker line of exceptional quality. Accurate reproduction at low or high energy levels.

FROM **179.95** ea.

Technics A SOUND SYSTEM

SA-80 FM/AM STEREO RECEIVER
15 watts RMS per channel, 40 Hz-20kHz at 0.3% thd

SL-19 TURNTABLE
0.05% WRMS wow and flutter, DC servo belt-drive semi-automatic

SB-240 SPEAKER SYSTEM
2-way 2-speaker vented enclosure, 40-20,000 HZ, handles up to 50 W music

599.95 plus tax limited quantity

1-20

$500 DRAW JAN. 31/79

WIN A PANASONIC COLOR TV OR SOUND SYSTEM VALUED AT $500 WITH THIS COUPON.

NAME .....
ADDRESS .....
PHONE NO. .....

NO PURCHASE NECESSARY. JUST FILL IN THIS COUPON AND DROP IT OFF AT OUR STORE BY JAN. 30/79

INDEPENDENT BUYERS
DISCOUNT SERVICES

IN-STORE BANK FINANCING
FREE PARKING
FREE DELIVERY and SET UP

939c ESQUIMALT RD.

SOUND IS EVERYTHING

Mystery illness kills 31st child

NAPLES (Reuter) — A mysterious children's illness that has terrified parents in the Naples area claimed its 31st victim Friday.

Five-month-old Anna Pullino had the same symptoms of high fever and vomiting as other victims who died in the last year. She was in a coma when she arrived at a children's clinic Thursday.

Doctors at the clinic and a health ministry inquiry have been unable to determine the cause of death, although it is believed to be an unknown virus.

Soviet economy up slightly

MOSCOW (UPI) — The Soviet economy grew four per cent last year, beating a target of 3.9 per cent, but suffered setbacks in the energy and steel sectors, according to figures released Friday by the Central Statistics Board.

Board chief Lev Volodarsky told a news conference the 1978 National Income, the nearest Soviet equivalent to Gross National Product and the prime indicator of the Soviet economy, totaled 417 billion rubles ($633.8 billion), four per cent up from the 1977 figure of 401 billion rubles ($609.5 billion).

Western analysts noted, however, that the 1978 target figures were among the lowest ever set.

While the current 10th five-year plan requires an annual average increase of 6.5 per cent for 1978-80 in the production of electric power, the 1978 target figure was only five per cent and the actual increase achieved was only four per cent, according to the official figures.

CAREERS

CAREER TRAINEE

Canada-Wide General Insurance Organization offers an excellent opportunity for advancement in a career which can be varied, interesting and rewarding.

Training programme provided locally with full range of employee benefits.

Applicants should have a MINIMUM of Grade 12 education and be enthusiastic and ambitious. Reply, with resume to Box No. 35, Victoria Press, Victoria, B.C.

MEDICAL STENOGRAPHERS

The Vancouver General Hospital has two full time positions available for medical stenographers in the medical Records Department.

Applicants must have an excellent knowledge of medical and surgical terminology. Excellent benefits. Salary $1,104.50 to $1,196.50 per month. Contact: Mrs. H. Car at 876-3211, local 2666.

Out-of-town ads please submit resumes to:

VANCOUVER GENERAL HOSPITAL
Employee Relations Department
Mrs. H. Car
855 West 12th Avenue
Vancouver, B.C. V5Z 1M9

CAREER SALES OPPORTUNITY

The Co-Operators
Co-Operative Life Insurance Company
Co-Operative Fire and Casualty Company

We are expanding our sales force and require an experienced sales person for Victoria and Cowichan Valley.

The person who will be interested will be a hard working individual with a successful background.

These openings offer all traditional staff benefits, as well as a salary plus commission.

Apply in writing to:

H. H. Krott
The Co-Operators
3618 Shelbourne Street
VICTORIA, B.C.
V8P 5J5

"PRODUCTION LINE SUPERVISORS"

We manufacture premium quality highway trucks and tractors and invite applications from fully experienced supervisors, familiar with truck assembly and/or repair.

Applicants should be knowledgeable of production line requirements.

This is a challenging opportunity in a growth oriented company.

Forward your resume to:

J. S. (Joe) Crowder
Personnel & Industrial Relations Manager
FREIGHTLINER OF CANADA LTD.
4263 Phillips Avenue
Burnaby, B.C.
V5A 3L4

Career Opportunities

THE CITY OF **Edmonton**

DIRECTOR OF OCCUPATIONAL HEALTH & SAFETY

Personnel Department

The Personnel Department of the City of Edmonton requires a Director for its Occupational Health and Safety Branch. The Director is responsible for the administration of an extensive civic employee health, safety and hygiene service. Specific duties include policy and budget formulation, establishment and maintenance of medical and safety standards, placement of disabled employees and liaison with provincial and federal groups involved in occupational health and safety. Responsibilities may also include, dependent on the Director's qualifications, treatment of injuries and illness, research of work related health problems, medical examination and counselling, and medical referrals.

The director will possess several years of progressively more responsible administrative and management experience in the field of occupational health and safety, and will be a licensed medical practitioner in the Province of Alberta or will possess a post graduate degree in health or related sciences. The incumbent should have well developed communication skills and a high degree of maturity and judgement.

Apply to: W. R. Luyendyk
General Manager, Personnel Department
26 Floor, C.N. Tower
Edmonton, Alberta T5J 0K1

CITY COMMISSIONERS

BOOKKEEPER ACCOUNTANT

Required immediately by a local company. Mature person with several years of experience is required, as this position involves the preparation of trial balance; payroll, accounts payable, posting general ledger, and supervision of accounts receivable with experience on bookkeeping machine. 2 years of CGA an asset but not necessary.

Please reply with resume stating education, experience, and salary level expected to:

Victoria Press, Box #29.

CARDIO THORACIC UNIT

Intensive Care Unit
Recovery Rooms
Vancouver General Hospital

If you are a Registered Nurse in search of a change and a challenge — look into nursing opportunities at Vancouver General Hospital, B.C.'s major medical centre.

Applications are invited from Registered Nurses with experience in the above areas. The units are operating on extended work hours. Applicants should have a minimum of two years previous experience in a related capacity. Salary and working conditions as per R.N.A.B.C. Contract.

Please send resume to:

Mrs. J. MacPhail
Employee Relations
VANCOUVER GENERAL HOSPITAL
855 West 12th Avenue
Vancouver, B.C.
V5Z 1M9

FORESTERS

Our Woodlands Services Division requires two foresters for forestry operations trainee positions. Successful candidates will be trained in the various staff departments in Nanaimo as preparation for assignment to field positions. The ideal applicants will have a degree in forestry or the equivalent and must be eligible for registration.

Qualified applicants should forward complete resumes to:

John C. Morden
Placement Manager

MacMillan Bloedel

1075 West Georgia Street,
Vancouver, B.C. V6E 3R9

INSTRUMENT MECHANICS AND MILLWRIGHTS

Rayonier Canada requires the above for permanent employment at its Woodfibre Cellulose Division.

The successful applicants must have a B.C.T.Q. or interprovincial qualifications and preference will be given to those with pulp and paper experience.

The hourly rate of pay for these positions is $10.565. We offer an excellent medical and welfare plan, and relocation assistance as well. Woodfibre is a 500 tonne/day fully bleached Kraft mill located near Squamish, 64 km. north of Vancouver.

Applicants may apply in confidence to:

Rayonier Canada
Industrial Relations Department
Box 5000
Squamish, B.C. V0N 3G0

RayonierCanada

City of Kamloops

CAREER OPPORTUNITY

Applications are invited for the position of CITY CLERK which will be available in the summer of 1979 as a result of the retirement of the present officer.

As a statutory officer of the municipality, the City Clerk participates in the regular business of the City Council and as a member of the City's Senior Administrative Group.

A satisfactory candidate for the position will be one seeking a career, or the continuation of a career, in a position of considerable influence in a local government. Applicants must be well educated, preferably with a university degree and/or a diploma in municipal administration, and will have supervisory skills and experience sufficient for the effective conduct of business arising from the city council chambers.

The City of Kamloops is a progressive community of 65,000 within the dry belt of British Columbia. In addition to having a climate suitable for a variety of year round recreational activities, the City, through its central location and easy access to the major urban centres in B.C. and Alberta, offers business oriented applicants ample opportunity for maintaining and enlarging professional interests.

The City Clerk reports to the City Administrator. Working conditions, salary, and relocation allowances will be attractive to the successful applicant.

Please direct enquiries or applications in complete confidence to:

A. M. Broomhall
Director of Personnel
CITY OF KAMLOOPS
7 Victoria St. W.
Kamloops, B.C., V2C 1A2

Phone: (604)374-3311

SAFETY AND TRAINING MANAGER

Career safety and training personnel are invited to apply to this new position.

It will involve developing liaison with WCB and related agencies in matters of accident prevention training and will be responsible to develop and co-ordinate safety training and employee indoctrination program.

Candidates will be fully conversant with WCB (of B.C.) regulations and have developed and proven training skills. Familiarity with production line and/or truck assembly/manufacturing will be an asset.

This is a challenging opportunity in a growth oriented company.

Forward your resume to:

J. S. (Joe) Crowder
Personnel & Industrial Relations Manager
FREIGHTLINER OF CANADA LTD.
4263 Phillips Avenue
Burnaby, B.C.
V5A 3L4

CLINICAL MANAGER
PSYCHIATRIC SERVICES
CHILLIWACK GENERAL HOSPITAL

A Manager is required to organize, supervise and coordinate psychiatric services for inpatients and outpatients in a 289-bed accredited hospital with a 20 bed psychiatric inpatient unit. An innovative, administratively-oriented person with five years clinical experience in psychology, nursing or social work and with a Master's degree in any of these fields will find this position challenging.

Salary commensurate with experience and qualifications. Excellent fringe benefits including five weeks annual vacation are offered.

Chilliwack, a rural community (pop. 38,000), is pleasantly situated 65 miles east of Vancouver in the Fraser Valley. Good summer and winter recreational resources.

Please forward detailed resume and salary expectation to:

Personnel Director,
Chilliwack General Hospital
45550 Hodgins Avenue,
Chilliwack, B.C. V2P 1P7

Interviews may be held in Toronto (and possibly other centres) on Feb. 2, 1979.

INSTRUCTOR PEDIATRICS NURSING

Vancouver General Hospital

Plans, implements and evaluates student learning experiences, in the classroom laboratory and/or clinical setting. Participates in the on-going development and implementation of the total program; philosophy, objectives, curriculum, policies, procedures, committee activities, documentation and evaluation. Provides guidance and counselling for learners.

Works cooperatively with other staff and representatives of allied health care agencies providing learning experiences for students. Participates in assuming a leadership roll as appropriate in matters related to the meeting of the hospital's goals. Assumes personal responsibility for maintenance of required skills and competencies.

Applicants must have RNABC registration, a Masters degree of comparable achievement, recent experience in clinical nursing, teaching experience desirable. Salary and conditions as per RNABC contract.

Please send resume to:

Mrs. J. MacPhail
Employee Relations
VANCOUVER GENERAL HOSPITAL
855 West 12th Avenue
Vancouver, B.C.
V5Z 1M9

ST. ALBERT PROTESTANT SEPARATE SCHOOL DISTRICT NUMBER SIX

Superintendent of Schools

St. Albert is an attractive and progressive community of approximately 27,000 people located 3 miles North-West of Edmonton.

As Superintendent the successful applicant will provide leadership and challenge to an enthusiastic and dedicated teaching and administrative staff.

THE POSITION

Chief Executive Officer for a school system of 4,900 students. Programs and services are provided for early childhood, special and regular students in grades K to 12.

QUALIFICATIONS

Possess, or be eligible for a valid Alberta teaching certificate; five years of teaching in Alberta or in a system of equivalent standing; graduate degree in Education; has pursued graduate studies and has had considerable administrative experience and responsibility.

TIME OF APPOINTMENT

Position available at the beginning of the 1979-80 school year.

COMPENSATION

Salary is commensurate with training, experience and previous responsibility.

Applications including vitae, marked CONFIDENTIAL must be submitted prior to February 19, 1979, to:

Scott M. Friese,
The Chairman,
Superintendent Recruitment
and Selection Committee,
65 Greenbrier Crescent,
ST. ALBERT, Alberta. T8N 1A2

DISTRICT OF PORT HARDY

ADMINISTRATOR

The District of Port Hardy, a rapidly growing community on Northern Vancouver Island with an estimated population of 5,000 and general municipal budget of 1.6 Million Dollars, requires a Municipal Administrator immediately.

The successful candidate will be required to fulfill the statutory duties of Municipal Clerk, Treasurer and Collector; will be responsible for the co-ordination and direction of department heads and the implementation of Council policies and will report to the Municipal Council.

Applicants should have an acceptable level of academic training together with several years of experience in a senior position in public administration.

Preference will be given to applicants holding a Senior Certificate in Municipal Administration or a degree of the Institute of Chartered Secretaries and Administrators or of the Certified General Accountants Association or the equivalent in training and experience.

Applications stating full personal details and experience should be submitted to the undersigned as soon as possible.

MAYOR BRIAN WELCHMAN
DISTRICT OF PORT HARDY
BOX 68
PORT HARDY, V0N 2P0

OPPORTUNITY **Alberta**

CO-ORDINATOR, OCCUPATIONAL HEALTH AND SAFETY

Alberta Energy and Natural Resources, Edmonton, requires an individual who under the general direction of the Director of Personnel, will plan, develop, co-ordinate and monitor an Occupational Health and Safety Program designed to reduce the occurance of lost time and injury to employees resulting from accidents. The Co-ordinator will plan and organize, in cooperation with the Joint Safety Committees, all safety training and have the authority to implement all aspects of the Alberta Government Occupational Health and Safety Program.

Qualifications: Appropriate training at the technical or university level, plus extensive experience in the field of occupational health and safety. The position involves some travel throughout the Province of Alberta and includes the supervision of one Safety Officer.

NOTE: Initially some travel will be involved.
Salary $20,244-$25,620
Competition #M141-93

This competition will remain open until a suitable candidate has been selected.

Apply to: **Alberta Government Employment Office**
5th Floor, Melton Building
10310 Jasper Avenue
Edmonton, Alberta
T5J 2W4

WOODPLANT SUPERINTENDENT

Reporting to the Production Manager, the successful candidate will be responsible for supervising and coordinating the activities of the Woodplant Departments.

Applicants should have a Mechanical Engineering degree and experience in the pulp and paper or sawmill industry, preferably in operating supervision.

WOODPLANT FOREMAN

The successful candidate will have exposure in a supervisory capacity with sawmill or woodroom experience.

The above positions are at our sulphite pulp division at Port Alice on Northern Vancouver Island. The town is fully modern with good recreation facilities, including ice arena, curling rink, golf course, community centre, as well as excellent hunting and fishing.

We offer competitive salaries, relocation assistance and a full range of medical and welfare benefits.

Applicants may reply in confidence to:

Rayonier Canada
Industrial Relations Department,
Box 2000,
Port Alice, B.C. V0N 2N0

RayonierCanada

Industrial Relations

Kaiser Resources Ltd. invites applications for a senior industrial relations position in the Company's large coal mining operations at Sparwood, in Southeastern British Columbia.

Applicants should have a university degree, preferably in Social Sciences, and three to five years' experience in communicating with industrial unions, including negotiation and administration of collective agreements.

An attractive salary and benefits package includes home ownership assistance and a non-contributory retirement program.

Sparwood is a community of 4,000 with standard services and a wide range of recreational opportunities. It is situated in the Crowsnest Pass area of the B.C. Rockies.

To apply, please submit details to:

Quote File: S-1R
Personnel Department
Kaiser Resources Ltd.
Box 2000
Sparwood, B.C.
V0B 2G0

KAISER RESOURCES

Senate battle heads up new session of court

OTTAWA (CP) — A squabble between the federal government and the provinces is the main item of business in the new session of the Supreme Court of Canada which opens Tuesday.

The Trudeau government has placed a bill before Parliament to rename and reform the Senate. The provinces argue their consent is needed before this can be done.

To settle the constitutional argument, the cabinet has asked the high court for a legal opinion as to whether Parliament has such authority.

Some of the issues the nine-member court headed by Chief Justice Bora Laskin is being asked is whether Ottawa has the right:

● To increase Senate membership from the present 104 to 118.

● To allow the provinces to select 58 of the renamed House of the Federation and the other 58 by Ottawa. The prime minister now has the sole right to appoint senators.

● Give the House of the Federation the power to approve appointments to the Supreme Court and some crown agencies—a power now reserved for the prime minister.

The constitutional issue is to be heard March 20 and all of the provinces are providing written arguments against the Ottawa intention.

However, Ontario and Quebec are expected to provide the main oral arguments in the issue.

The Senate reform question is only one of 50 cases to be considered by the court prior to its adjournment in April.

No other important legal issues appear to face the court in its regular docket although decisions from previous cases already heard could change various laws.

The court is also to hear hundreds of motions for leave to appeal decisions from provincial courts which could involve key legal questions.

Before the court gets down to new business, there are several formalities to go through.

Mr. Justice Rogers McIntyre of British Columbia, appointed to the court to fill the vacancy by the retirement of Mr. Justice Wishart Spence, is to take the oath of office.

Entertainment Guide

THE BUTCHART GARDENS — OPEN EVERY DAY OF THE YEAR — Admission gates now open 9 a.m. to 4 p.m.

THE BUTCHART GARDENS RESTAURANT — OPEN YEAR AROUND — Serving light lunches and scrumptious **High Teas** beside a crackling hearth in the relaxed atmosphere of the historic Butchart residence. We invite you to make reservations at 652-2422. Now open 10 a.m. to 4 p.m.

COFFEE BAR SERVICE — Always available.

SEE HOW OUR SEEDS ARE PACKAGED — Hand packaging of seeds in the Gift Shop is fascinating to watch — your questions are invited.

35 ACRES OF GARDENS — An invigorating stroll through these majestic beautiful gardens, a spot of tea by our crackling hearth and seed packaging on display combine for a fine winter outing.

STRATHCONA HOTEL — British Columbia's largest night-life centre, 919 Douglas St., 383-7137. Featuring "THE OLD FORGE" Nightclub with live music of "THE BROTHERS FORBES AND FRIENDS." 3 Discotheques — "THE STING," "THE CUCKOO'S NEST" and "IVY'S" and a unique lounge called "BIG BAD JOHN'S" featuring Hillbilly atmosphere. Luncheon served daily in "THE STING" and lunch and dinner served in the "CUCKOO'S NEST."

FORTY THIEVES DISCOTHEQUE — CENTURY INN . . . welcome to the Forty Thieves Discotheque — officially rated Vancouver Island's No. 1 Disco. Victoria's only total dance experience in an uptown Cabaret Atmosphere. The only Disco with 3 different rooms and free attendant parking. 8:30 p.m.-2:00 a.m. daily. AND FOR A DIFFERENT TASTE EXPERIENCE, sizzle your tastebuds in our Oasis Dining Lounge, open daily for Breakfast, Lunch and Dinner. It's all happening at the Century Inn, 603 Pandora Avenue at Government Street in Centennial Square.

STEWARTS — presents dining with Louise Rose, lunch with George Essihos in Market Sq., 388-7021.

WORLD Adventure Tours presents
MON., JANUARY 29
MATINEE: 2:30 p.m.
EVENING: 6:00 and 8:30 p.m.
McPHERSON PLAYHOUSE
EAST AFRICA
TRAVELTALE FILM IN GORGEOUS COLOUR
Narrated in Person by Russ Potter
A trip along the Nile, Mt. Kilimanjaro, Coffee Plantation, Animal Orphanage, Tanzania and much more!
Res. seats $4.25, $3.75, $3.00
McPherson Playhouse and Hillside Mall
1-27

HARE KRISHNA FESTIVAL
The Eternal Science of the Self featuring Chanting, Lecture and Free Feast.
SUN., JAN. 21st - 2:00 P.M.
Dominion Hall Ballroom — 802 Esquimalt Road.

THE Arena
SATURDAY
FAMILY SKATING
10:00 a.m.-11:30 a.m.
PUBLIC SKATING
2:30 p.m.-4:00 p.m.

ESQUIMALT SPORTS CENTRE
3861-3261
1151 Esquimalt Rd.
ICE SKATING
SATURDAY
FAMILY 10:30 A.M.
ENJOY YOURSELF
Sunday, 1:45 p.m., Public
Sunday, 8:15 p.m., Public
Wed., 3:30, Public
Thurs., 1:30, Parent and Tots
Recreational Hockey 12 to 1 Tues. 50¢ per person
1-21
GROUP DISCOUNT AVAILABLE

THE McPherson PLAYHOUSE
Coming Events

CHILDREN'S PUPPET THEATRE
BARNEY McBEAN'S MAGIC CIRCUS
with FRAN DOWIE
"a sheer delight"
SUNDAY, JAN. 21—2:30
Reserved seats $3.50, $4.50, $5.50
Students/O.A.P. $2.00 any seat

Fran Dowie and the Barkerville Gang
IN
"THE BEST OF BARKERVILLE"
Hilarious Gold Rush Revue
Comedy, Song, Dance
SUNDAY, JAN. 21—7:30
Reserved seats $4.50, $5.50, $6.50
Student/OAP $1.00 off

"Super Show, Super Star" Dick Litt, Monday Magazine
Smash Family Musical
"ANNE OF GREEN GABLES"
An Oak Bay Secondary School Production with singers, dancers and orchestra
FRI., JAN. 26—8:00 p.m.
SAT. JAN. 27—2:00 and 8:00
Reserved seats $2.50, $3.50, $4.50

TICKETS FOR ALL ABOVE EVENTS AVAILABLE AT McPHERSON & HILLSIDE

McPHERSON PLAYHOUSE IS OPERATED BY THE McPHERSON FOUNDATION, A NON-PROFIT SOCIETY DEDICATED TO THE ARTS.

DANCING SATURDAYS
MARTIN VAN QUARTET
VOCALS BY CARMEN
Returning this Saturday only by special request. Playing the music the way it was because the way it was is the only way it's going to be at McMorran's in the spacious Seaview Room. Instrumentalist 8:45-9:30, dancing 9:30-12:30 a.m. $8 a couple. Table res. 658-5224.
Jan. 27—CHICK WEBB'S ORCH.
Feb. 3—GEO. KRAELING'S ORCH.
FEB. 10—VALENTINE'S FROLIC
McMorran's
1-20
SEASIDE, 5109 CORDOVA BAY RD.

JAN. 28 — THE YEAR OF THE SHEEP
JOIN US IN CELEBRATING THE CHINESE NEW YEAR
SPECIAL NEW YEAR'S MENU
1. Wonton Soup
2. Chicken a la Cantonese
3. Roasted Duck
4. Deep Fried Crab Legs
5. Sauteed Scallops with Baby Corns
6. Steamed Rice
7. Tea or Coffee
MINIMUM SERVICE FOR 2 PERSONS $7.95 per person
北京酒家
PEKING HOUSE RESTAURANT
1706-8 Government St.
Ph. 386-3633 after 4 p.m.
1-28 Visa, MasterCharge, American Express

ANNOUNCING
A BENEFIT for the BELFRY THEATRE
A Gala Buffet Feast
hosted by THE MEDIAEVAL INN
SUNDAY, JANUARY 21st
5 P.M. to 9:30 P.M.
Buffet Served 6 to 8:30
Entertainment featuring — Dan Costain, Louise Rose, Sheila McCarthy, Irish Mist, Brent Carver and many others.
$15.00 per person (tax-deductible)
Tickets on sale at The Belfry and The Mediaeval Inn
Reservations and Information 385-6815

NASHVILLE, B.C.
The Big Cabaret
Featuring
HOME BREW
Fri. and Sat. 9 p.m.-2 a.m.
ERNIE FULLERTON
For Your Dining Pleasure 7-9
1-19
2915 DOUGLAS ST. INGRAHAM HOTEL 385-6731

FINE FAMILY FUN
PUBLIC SKATING WEEKLY PROGRAM
Friday, 7-9:45 p.m.
Saturday, 8-10 p.m.
Sunday, 1:30-3:30 p.m.
7:00-9:00 p.m.
FAMILY SKATING
Sat. 10:30-12 NOON
PARENT — TOT
Mon. 1:30-3:00 p.m.
Wed.-Fri. 10-11:30 a.m.
INFORMATION PHONE 388-6664
Mon.-Fri. 9 a.m. to 4 p.m.
GR. PEARKES Arena 3100 TILLICUM 388-6664

NOW the first time in Victoria
ENJOY PERSONALIZED MUSIC
Performed by Our Strolling Violinist
● CHOOSE YOUR DINNER FROM ONE OF OUR SEVEN SCHNITZELS
OR FROM OUR EXCITING INTERNATIONAL MENU
Georgacs Hungarian Village Restaurant
OPEN
6 DAYS A WEEK
Tues. to Thurs. 5:00 to 9:30
Fri. and Sat. 5:00 to 10:00
Sun. 5:00 to 9:00
LUNCH
Tues. to Sat. 11:30 to 2:00
1550 CEDAR HILL CROSS RD.
RESERVATIONS: 477-3023
1-18

ANNOUNCING
THE HUNGRY HUNGARIAN COMBINATION PLATE
Our Regular International Menu Also Available
Tokaj Hungarian Restaurant Villa
RESERVATIONS 383-4732
1122 YATES ST.
(CLOSED SUNDAYS)
1-19

Rupert's Chalet
1635 FORT
Just past Oak Bay Junction
Genuine European Cuisine
(LICENSED PREMISES)
We have four kinds of schnitzel, goulasch, rindsbraten, Schweinebraten, rouladen, and other Austrian and German delights. Our entree prices are most reasonable ($4.50 to $6.25 for European dishes) but we also have steak — New York and Filet Mignon. Come and give us a try!
DINING ROOM
OPEN 6 p.m. to 10 p.m.
Wed., Thurs., Fri., Sat.
CLOSED SUNDAY
COFFEE HOUSE:
Open Mon. and Tuesday, 8-5
Wed., Thurs., Fri., Sat. 'til 10
CLOSED SUNDAY
FOR RESERVATIONS 598-8313
9-14

Felice's DINING LOUNGE
Live Entertainment and Dancing
BILL ZAALBERB IS BACK
Performing for Your Enjoyment
THURS., FRI., SAT.
JAN. 18, 19, 20

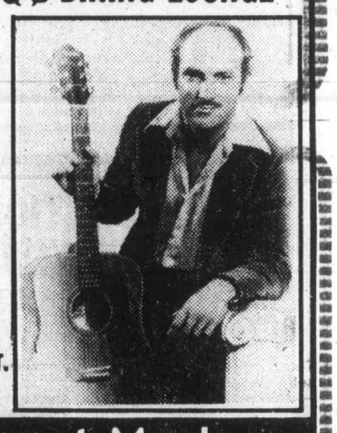

Gourmet Meals
Specializing in Seafood, Italian and European Cuisine
Served in our elegant surroundings overlooking VICTORIA'S BEAUTIFUL INNER HARBOUR
Dinner 6 Days a Week from 5:30
Reservations 385-4497
Parking Available After 5 p.m. ON THE WATERFRONT
1218 Wharf
OPEN MON. TO SAT. CLOSED SUNDAYS

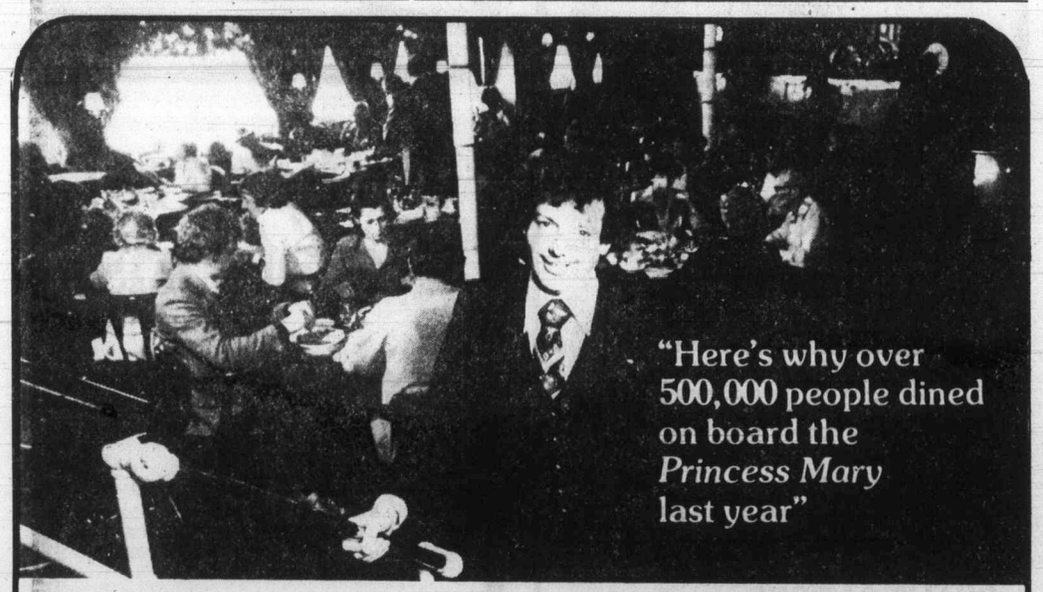

"Here's why over 500,000 people dined on board the *Princess Mary* last year"

1. Good Food
Good Food? Great Food! **Breakfasts** from muffins to the Captain's Breakfast Plate, **Luncheons** from Buffet to Full Service, **Afternoon Teas** with Freshly Baked Pastry and Cakes, **Dinner,** Featuring all kinds of Seafood Dishes, Fantastic, Fresh Strawberry Pie. The Princess Mary Specialty. And, of course, the unbeatable **Sunday Buffet Brunch.**

2. Important Occasions
Glamorous Wedding **Receptions,** Intimate Family **Reunions,** important Business, club **Luncheon** or **Breakfast** Meetings. Special Seminar or Retirement **Dinners** are all laid out to your specifications, requirements, and tailored to suit YOUR budget. Handled professionally by a friendly, capable Crew.

3. Award Winning
Children's Menu
Children as well as parents appreciate the special dishes created especially for young appetites. Don't forget those delicious Birthday cakes available from our bake shop for that all-important **Birthday Party,** held on board at our home.

4. Great Prices
How about **25% off dinner,** between **4:30 and 6:30 p.m.** for **Senior Citizens?** (When ordered from our already reasonably priced dinner menu.) Also we have very reasonably priced Luncheon and Dinner specials every day. And here's ONE more reason to dine in '79 on board Victoria's internationally renowned Princess Mary. The **Princess Mary Bonus Card** entitles you to **Dine 12 times for** the mere cost of a **$5.00** registrations fee, provided you are entertaining at last one guest (limited to the Dinner Menu). That's right, **12 meals for $5.00;** ask for an application form the next time you are on board. The Princess Mary for all your good dining and good times in 1979.
1-19

Princess Mary RESTAURANT VESSEL
344 Harbour Rd., Victoria
Information 386-3456

explorations

Do you have an idea for a project in the arts or any other area of cultural activity that you feel is innovative, creative, unusual?

Will your project help promote public enjoyment of artistic and cultural activities, or an appreciation of Canada's heritage?

If so, Explorations may be the program for you. We fund creative projects recommended by our regional selection committees. Our competitions are open to any Canadian person, group or organization.

Write now for more details, giving a brief description of your project and pertinent biographical information.

MARCH 1
is the next dealine for applications. After that, it's June 1.

Explorations
The Canada Council
P.O. Box 1047
Ottawa
K1P 5V8

a program of
The Canada Council

ALLEN HOUGHTON presents
in co-operation with THE CHATEAU VICTORIA
DIRECT FROM RUSSIA!
First Canadian tour
ROSSIANKA! РОСИАНКА!
fabulous dancers, singers, musicians from
GEORGIA, UKRANIA, AZERBAIJAN, CAUCASIA
★ Whirling dervishes ★ Haunting gypsy music
★ Gorgeous costumes ★ Stars of Moscow Folk Ballet
ROYAL THEATRE
Wednesday, February 7, 8 p.m.
Tickets McPherson Playhouse and Hillside Mall
$8.50, 7.50, 6.50 ($1 off students and OAPs)
The Chateau proudly presents the most beautiful lounge in town, open 11 a.m. to 1 a.m.
Victoria Jane's

'DANGEROUS OPPORTUNISM' IN CROMBIE CLAIM

OTTAWA (CP) — Conservative MP David Crombie displayed ignorance and "dangerous opportunism" when he said a Progressive Conservative government would negotiate sovereignty association with Quebec, Quebec Liberal Leader Claude Ryan said Friday.

Ryan harshly criticized Crombie on grounds he had helped the Parti Quebecois by creating confusion about the independence-minded party's true aims.

Ryan told about 500 service club members that Crombie was helping to blur the distinction between "those who defend Canadian federalism in Quebec and those who are advocating a vague and nebulous formula of sovereignty association."

In a television interview three weeks ago, Crombie said it would be silly for any federal politician to refuse to negotiate with Quebec premier Rene Levesque. "There's no danger in talking," said the former mayor of Toronto, now MP for the Toronto riding of Rosedale.

Ryanchallenged Crombie's credentials for making statements about the political situation in that province. "In 18 years in journalism, I never saw Crombie in Quebec."

Ryan said the Conservative MP was making the mistake of assuming that the Parti Quebecois would win a mandate to negotiate sovereignty association in a referendum to be held this year or next, and that the Parti Quebecois would win the next provincial election.

Speaking with reporters later, Ryan refused to consider that possibility. "Why raise the question of defeat when the battle hasn't taken place?"

Crombie did not realize that he had given Levesque valuable ammunition to use in his referendum campaign, Ryan said. "Public leaders should realize their statements will be used by the PQ in ways they may have never intended them to be used."

Many assumed theParti Quebecois victory in 1976 was an accident of history and the Liberal party would win the next provincial election, the Quebec Liberal leader said.

Even if this happens, Ryan said, there was "a long road to be contemplated before we arrive at the stage where we can consider that the future of our country is assured."

Separatism had made "considerable inroads" in Quebec and it would take more than one Liberal victory to eliminate this "penetration" of Quebec life.

10% to 20% OFF ON ALL FLOOR MODELS
POLY
SOFA AND CHAIR BEDS
EASY TO MOVE — 517 YATES

VICTORIA SYMPHONY
JAN. 21 AT 2:30 — 631 SUPERIOR ST. — JAN. 22 AT 8:00
WALTER PROSSNITZ, Piano
JOHN AVISON, Conductor
BEETHOVEN, FREEDMAN, HAYDN, TCHAIKOWSKY
Sponsored by Pacific Logging Co. Ltd.
University Centre Aud. Res.: 385-6515 $8.75/$6.75/$6/$4
1-21

YOUTH FITNESS to music (ages 10-13)
TUESDAYS or SATURDAYS
INTERESTED?
dial 595-swim
1-20 7110 IR
recreation: oak bay

MATURE
woodstock woodstock woodstock
QUADRA
QUADRA AT HILLSIDE 382-3370
LAST 6 DAYS
NIGHTLY AT 8 P.M.
EAST INDIAN SHOW FOR SUN., JAN. 21 AT 3 P.M.
"BESHARAM"—Produced and Directed by Deven Varma
STARRING: Amitabh Bachchan, Sharmila Tagore, Amjad Khan, Bindu
Color with English Subtitles GENERAL

PLEASE COME EARLY!
5th !#?!*@? WEEK!
NEW SHOW TIMES
CLINT EASTWOOD WILL TURN YOU
'EVERY WHICH WAY BUT LOOSE'
MATURE
Occasional coarse language (B.C. Dir.)
PLEASE NOTE NEW SHOW TIMES:
EVENINGS AT 6:45 and 9:00 P.M.
MATINEES SAT. and SUN. AT 1:30 and 3:30 P.M.
EVENINGS: DOORS 6:15 P.M. ADVANCE TICKETS FOR 9 P.M. PERFORMANCE ON SALE FROM 7:30 P.M.
towne cinema
808 DOUGLAS ST. PH. 382-5922 IN NOOTKA COURT
LANDMARK CINEMAS

The story of a girl who refused to forget she was once a champion.
ICE CASTLES
COLUMBIA PICTURES Presents A JOHN KEMENY Production A DONALD WRYE FILM "ICE CASTLES"
Starring ROBBY BENSON, COLLEEN DEWHURST, TOM SKERRITT and introducing JENNIFER WARREN, DAVID HUFFMAN, LYNN-HOLLY JOHNSON as "LEAH"
Directed by DONALD WRYE Produced by JOHN KEMENY
Co-Produced by S. RODGER OLENICOFF
Screenplay by DONALD WRYE and GARY L. BAIM
Story by GARY L. BAIM Music by MARVIN HAMLISCH
Director of Photography BILL BUTLER A.S.C. Executive Producer ROSILYN HELLER
ORIGINAL SOUNDTRACK ALBUM AVAILABLE ON ARISTA RECORDS AND TAPES
MATURE
READ THE FAWCETT PAPERBACK
Columbia Pictures
WARNING: Some Swearing and Coarse Language (B.C. Director)
odeon 2 — 780 YATES STREET — 383-0513
MATINEES FRI., SAT., SUN. 1:30, 3:20, 5:20
NIGHTLY 7:15, 9:15

It was the Deltas against the rules... the rules lost!
NATIONAL LAMPOON'S ANIMAL HOUSE
A UNIVERSAL PICTURE TECHNICOLOR®
©1978 UNIVERSAL CITY STUDIOS INC. ALL RIGHTS RESERVED
MATURE
WARNING: Nudity, Suggestive Scenes, Coarse Language Throughout (B.C. Director)
COUNTING HOUSE 2 — BROAD AT BROUGHTON — 383-3434
NIGHTLY 7:00, 9:15.

COLUMBIA PICTURES Presents A CASABLANCA FILMWORKS Production of
Midnight Express
RESTRICTED
WARNING: Violence and Coarse Language (B.C. Dir.)
COUNTING HOUSE 1 — BROAD AT BROUGHTON — 383-3434
NIGHTLY 7:00, 9:10

HE CAME HOME FOR HALLOWEEN
"'Halloween' never lets go."
— Allan Difiore — CJVI
Frightening and Violent Scenes (B.C. Director)
haida — 808 YATES STREET — 382-4278
MATINEES SAT., SUN. 1:30, 3:15, 5:10
NIGHTLY 7:10, 9:15

5th WEEK!
The Best Comedy of the New Year
NEIL SIMON'S CALIFORNIA SUITE
COLUMBIA PICTURES PRESENTS A RAY STARK PRODUCTION A HERBERT ROSS FILM NEIL SIMON'S CALIFORNIA SUITE
ALAN ALDA · MICHAEL CAINE · BILL COSBY
JANE FONDA · WALTER MATTHAU · ELAINE MAY
RICHARD PRYOR · MAGGIE SMITH
Screenplay by NEIL SIMON Produced by RAY STARK Directed by HERBERT ROSS
ORIGINAL SOUNDTRACK ALBUM ON COLUMBIA RECORDS
MATURE
The best two-hour vacation in town!
odeon 1 — 780 YATES STREET — 383-0513
MATINEES FRI., SAT., SUN. 1:30, 3:20, 5:10
NIGHTLY 7:10, 9:10

ATTENTION BACHELORS
BOTH SEXES
Too lazy to cook for yourself? Here's your answer — five-minute meals in a
MICROWAVE OVEN RENTALS
MONTH TO MONTH
FREE HOME DELIVERY
BY HOMARK
595-7111
1-24

OUR CUSTOMERS' FAVORITE
...from the depths below!
"OUR SEAFOOD PLATTER"
Scallops · Oysters · King Crab Legs · Clams · Prawns · Salmon · Black Cod
Includes Salad Bar, Potato and Veg.
8.25 Person
OPEN: WED., THURS. 5-9
FRI. 5:00-10:30
SAT. 11-10:30
SUN. 11-9:00
schoor's seafood restaurant
BANQUET INQUIRIES: 658-1022
4558 Cordova Bay Road
1-22

THE ODDS AGAINST THEM WERE 10,000 TO 1...
BUT WHAT THE HELL!
ALISTAIR MacLEAN'S FORCE TEN FROM NAVARONE
SAMUEL Z. ARKOFF and OLIVER A. UNGER Present A GUY HAMILTON PRODUCTION
ROBERT SHAW HARRISON FORD
BARBARA BACH EDWARD FOX
FRANCO NERO
in "FORCE 10 FROM NAVARONE"
READ THE FAWCETT PAPERBACK
CARL WEATHERS RICHARD KIEL ALAN BADEL
Based on the novel by ALISTAIR MacLEAN
Screen Story by CARL FOREMAN Screenplay by ROBIN CHAPMAN Produced by OLIVER A. UNGER
Co-produced by JOHN R. SLOAN and ANTHONY B. UNGER Directed by GUY HAMILTON
2nd WEEK!
Sat. 12:50, 2:50, 4:50, 7:00, 9:00 p.m.
Sunday 2:50, 4:50, 7:00, 9:00 p.m.
WARNING: Some violence and coarse language (B.C. Dir.)
MATURE
ROYAL — 805 BROUGHTON — 383-9711

FAMOUS PLAYERS theatres

SUSPENSE THAT REACHES THE HIGHEST RANK
BRASS TARGET
METRO-GOLDWYN-MAYER Presents A BERLE ADAMS-ARTHUR LEWIS PRODUCTION
"BRASS TARGET" SOPHIA LOREN · JOHN CASSAVETES · GEORGE KENNEDY
ROBERT VAUGHN · PATRICK McGOOHAN · BRUCE DAVISON · EDWARD HERRMANN and MAX VON SYDOW
Saturday 1:15, 3:00, 5:00, 7:00, 9:00 pm Sunday from 3:00 pm
WARNING: Some violence (B.C. Director)
MATURE
CAPITOL — 805 YATES ST. — 384-6811

YOU'LL BELIEVE A MAN CAN FLY.
RELEASED BY WARNER BROS. A WARNER COMMUNICATIONS COMPANY
TM & © DC Comics Inc. 1978
ORIGINAL SOUNDTRACK AVAILABLE ON WARNER BROS. RECORDS AND TAPES
WARNER SUPERMAN BOOKS AT BOOKSTORES AND NEWSSTANDS
Saturday and Sunday at 1:45, 4:10, 6:40 and 9:10 p.m.
Children $1.50
GENERAL
CORONET — 836 YATES ST. — 383-6414

THE POWER, THE SWEEP, THE SPECTACLE of JAMES MICHENER'S Epic Desert Adventure!
CARAVANS
ANTHONY QUINN
JENNIFER O'NEILL
MICHAEL SARRAZIN
BEHROOZ VOSOUGHI in "CARAVANS"
ALSO STARRING CHRISTOPHER LEE · BARRY SULLIVAN
JEREMY KEMP and JOSEPH COTTEN as The Ambassador
Based on the novel by JAMES MICHENER
Screenplay by NANCY VOYLES CRAWFORD & THOMAS A. McMAHON and LORRAINE WILLIAMS
Produced by ELMO WILLIAMS · Directed by JAMES FARGO
Prints by TECHNICOLOR
Golden Age $1.00
2nd WEEK!
Nightly at 7:00 and 9:00 p.m.
Matinee Saturday at 2:00 p.m.
WARNING: Some violence (B.C. Director)
MATURE
OAK BAY — 2184 OAK BAY AVE. — 598-2213

Irish Arsenal star victim of assault in subway station

LONDON (AP) — Arsenal soccer star Liam Brady was attacked by three youths late Thursday while on his way home, it was revealed Friday. Brady, 23, was attacked at a subway station by youths who heard his Irish accent and blamed him for recent Irish Republican Army explosions in London. He suffered a cut lip and was badly shaken after the incident.

Sears

Shop at our Warehouse Clearance Centre Saturdays, 9:10-3:30. Located at 765 Vanalman, Personal Shopping

Clearance Centre

Look for special clearance prices on dozens of one-of-a-kind home furnishings all priced according to condition. The selection will include discontinued floor samples, problem merchandise, used customer returns.

Save $10 to $150

Beds and Headboards

54" French Provincial. Wht./Gold. 62421 Reg. $189.98 ..... $129
54" White Maple bed. 63545. Reg. $164.98 ..... $123
39" Colonial Headboard. 78210 Reg. $40 ..... 29.99
39" Brass headboard. 78040. Reg. $49.99 ..... 29.99
39" vinyl padded headboard. 78170 Reg. $16.99 ..... 9.99
54" pine bed. 63308. Reg. $139.98. ..... 109.98
54/60" headboard. Pecan finish. 61727. Reg. $90. ..... $65
60" headboard. 63491. Reg. $129.99. ..... 99.99
54/60" headboard. 63597. Reg. $160. ..... $109
54/60" Roxton Maple headboard. 63259. Reg. $197. ..... $135
39" Colonial headboard. 78222. Reg. $29.99. ..... 17.99
39" wood parts for bunk bed. 78220. Reg. $209.99. ..... $130
39" White headboard. 61148. Reg. $22.50. ..... $5
39" Colonial Pine bed. 64578. Reg. $124.99 ..... 109.99
39" panel bed. Dark Pine. 63491. Reg. $149. ..... $119
54" Pine Canonball bed. 63318. Reg. $170. ..... $145
54/60" Governors bed. Dark Pine. 63265. Reg. $474.99. ..... $354
54/60" Canonball bed. Dark Pine. 63058. Reg. $300. ..... $250
54/60" Honey Pine headboard. 78040. Reg. $139.99. ..... $109.99
39" French Provincial headboard. 84080. Reg. $30. ..... 19.99
54" Pine bed. 63307. Reg. $154.98. ..... 104.98
54" Brass headboard. 78051. Reg. $119.98. ..... 99.98

Simpsons-Sears Ltd.

Service Centre, 765 Vanalman Ave. . . . Just off the Pat Bay Hwy.

Affirmed seeks end to string of losses

ARCADIA, Calif. (AP-UPI) — Affirmed, the 1978 Triple Crown winner and horse of the year, will attempt to end a string of four consecutive losses today when he faces eight rivals in the $115,200 San Fernando Stakes at Santa Anita.

His latest defeat came Jan. 7 in the Malibu Stakes, when he ran third. Little Reb and Radar Ahead, the 1-2 finishers in that race, again will face Affirmed in the San Fernando.

Steve Cauthen will be aboard Affirmed, who will carry high weight of 126 pounds in the 1⅛-mile event for four-year-olds.

Little Reb, one of the surprises of the current Santa Anita meeting with upset victories in the seven-furlong Malibu and the Palos Verdes Handicap, will carry 120 pounds and be ridden by Frank Olivares.

Radar Ahead, who had lost two earlier races to Affirmed, will have Darrel McHargue aboard and carry 123 pounds.

The race is the second leg of the Strub series for four-year-olds, with the Malibu the first. Final race in the series is the Feb. 4 Strub Stakes.

Friday's results at Santa Anita and entries for today:

FIRST RACE
Hoisty Can Fly (Pierce) $20.00 $8.40 $6.80
Distinguished Gal (Pincay) 5.00 3.80
Mickey Maid (McCarron0 6.80
Scratched — Lady Jest, Neva D., Isle Dare, Aegeanette. Time — 1:13 4/5.

SECOND RACE
Semprebene (Cruz) $34.80 $14.80 $11.20
Country Melody (Pincay) 5.60 4.20
Star Festival (Sorenson) 12.80
Daily Double (10-4) paid $245.40.
Scratched — Poona Petite, Villa V., Royal D. Ann. Time — 1:14.

THIRD RACE
Incumbency (Pincay) $7.40 $4.60 $3.40
Joyful Prank (Sorenson) 14.40 7.60
Intriguer (Chargue) 3.60
Scratched — Cacique, Gallant Hombre, Onapa. Time — 1:13 2/5.

FOURTH RACE
Galliana (Shoemaker) $4.40 $3.20 $2.80
Try To Leave (Rodriguez) 7.20 4.40
Do Good Honey (Grant) 5.00
Scratched — Max Reen. Time — 1:13 2/5.

FIFTH RACE
Tregillick (Shoemaker) $4.40 $3.60 $2.80
Emperor (Ortega) 21.00 12.40
Cajuns Gunner (Pincay) 6.00
$5 Exacta (5-6) paid $311.00.
No scratches. Time — 1:54.

SIXTH RACE
Bitty Bird (Cespedes) $79.00 $29.80 $14.20
Polva (Shoemaker) 10.20 7.20
Stunning (Cauthen) 5.20
Scratched — Bloominrobbery. Time—1:19 4/5.

SEVENTH RACE
Gravenhauge (McHargue) $17.80 $10.60 $6.20
Backdoor Man (McCarron) 8.60 5.00
Total Reason (Shoemaker) 4.00
Scratched — Off To Monte.
Exacta (9-1) paid $327.00. Time — 2:05 4/5.

EIGHTH RACE
Copper Mel (Pincay) $13.40 $4.20 $2.60
Back Bay Beat (Rodriguez) 3.20 2.60
Nostalgia (McCarron) 3.00
$5 Exacta (4-2) paid $126.50.
Scratched — Hot Oil. Time — 1:38 4/5.

NINTH RACE
Running True (McHargue) $10.80 $6.60 $4.40
Consumer (Pincay) 4.40 3.40
Sword Flight (Cauthen) 5.40
$5 Exacta (10-7) paid $114.50.
Scratched — Best LJD, Resilient. Time — 1:55 4/5.
Attendance 18,967, Handle $3,104,-665.

Entries

FIRST RACE—$10,000 claiming four-year-olds and up one and one-sixteenth miles
Space Away (Castaneda) 116
Shawnee Prophet (McHargue) 116
Eagles Mate (McCarron) 120
Earl of Abbey (Cordero Jr) 116
A—Majestic Myth (Pincay Jr) 115
Dancing Willie (Rosales) 120
X Rana (Rodriguez) 108
A—Oroyken (Pincay Jr) 116
Misty Stone (Olivares) 118
Tab Jac (Pierce) 116
A Entry

SECOND RACE—$11,000 claiming for-year-olds and up one mile
Smoky Isle (Cauthen) 115
Jungle Mission (Castaneda) 116
Fast and Proud (McCarron) 115
Right Me Up (Shoemaker) 116
Fort Tejon (Mena) 116
King Steven (Pincay Jr) 121
Iron Royalty (Pierce) 115
X-Marut (Rodriguez) 110
Kurco (Cordero Jr) 116
X-Glamors Choice (Sorenson) 110
Mr. Davey Nay (Cordero Jr) 116

THIRD RACE—$12,000 maidens, three-year-olds, fillies, six and one-half furlongs
X-Picture Collector (Sorenson) 112
Teddi Ann (Mena) 117
Brown Gravy (Castaneda) 117
Whydidju (Cauthen) 117
Molissas Jet (McCarron) 117
X-Beba (Rodriguez) 117
Jan Stevens (Shoemaker) 117
Pecos Pepper (Olivares) 117
Waialae (Cordero Jr) 117
Rose Luv (Baltazar) 117
Photographic (McHargue) 117

FOURTH RACE—$20,000 claiming, 4-year-olds and up, one and one-sixteenth mile
Turra Murra (McHargue) 116
Reigning Native (Pierce) 116
Mr. Poole (Cauthen) 116
Ringo Tic (Toro) 114
X-Starflight (Rodriguez) 110
Laredo (MrCarron) 114
Stone Point (Shoemaker) 116

FIFTH RACE—$20,000 claiming four-year-olds and up, six and one-half furlongs
Tulsea (Ramirez) 122
Pay the Toll (Toro) 116
X-Starwood (Rodriguez) 115
X-Triplane (Sorenson) 110
National Flag (McHargue) 114
Neatclaim (No Boy) 116
Laurels Raider (Pincay Jr0 115
Rex (Cordero Jr) 116
Cala Guard (McCarron) 119
Three Bits (Olivares) 116

SIXTH RACE—$12,000 maidens, colts and geldings, 6 and one-half furlongs
Newcommon (Toro) 118
Known Presence (Cordero Jr) 118
Valdez (Cauthen) 178
Chartreuse Clown (Pierce) 118
Domaroca (McHargue) 118
Mr. Pomranky (Olivares) 118
Waglord Chief (Shoemaker) 118
Sir Regan (McCarron) 118
Big Greg (Castaneda) 118
Paddy Pac (Aguirre) 118
Tupelo Flash (Pincay Jr) 118

SEVENTH RACE—$30,000 allowance, four-year-olds and up, one and one-eighth mile
Galapiat (Campas) 121
Protocol (Cordero Jr) 118
Flashys Champ (Baltazar) 114
Third World (Olivares) 114
Pikehall (Toro) 121
Semillon (Shoemaker) 118
El Champaqui (Castaneda) 114
Glencoe Town (Colaneri) 114

EIGHTH RACE—$100,000 added—San Fernando Stakes, four-year-olds one and one-eighth mile
Radar Ahead (McHargue) 123
Noble Bronze (Toro) 120
A—Syncopate (Shoemaker) 114
Affirmed (Cauthen) 126
Hot Oil (Pierce) 117
Little Reb (Olivares) 210
O Big Al (Cordero Jr) 120
Quip (No Boy) 210
A—Tampoy (Castaneda) 117
A—Entry

NINTH RACE—$18,000 allowance, four-year-old and up, one and one-sixteenth mile
Proud Ruler (Baltazar) 120
Prefered Position (Castaneda) 115
Steal A March (Cordero Jr) 113
Mudali (Shoemaker) 115
Berts Bob (No Boy) 114
Foreign Power (No Boy) 115
Wrangle (No Boy) 114
Go Go (No Boy) 120
El Mustakeem (No Boy) 121
X-Apprentice allowance.

Selections

1. Shawnee, Space Away, Eagles Mate.
2. Fast and Proud, Smoky Isle, Iron Royalty.
3. Melissas Jet, Teddi Ann, Pevos Pepper.
4. Laredo, Turra Murra, Reigning Native.
5. Pay the Toll, National Flag, Three Bits.
6. Warlord Chief, Known Presence, Newcommon.
7. Third World, Semillon, Galapiat.
8. Radar Ahead, Affirmed, O Big Al.
9. Proud Ruler, Steal A March, Foreign Power.

One best: Third World.

Hockey franchises fold

SANTA ANA, Calif. (AP) — Operations of the San Francisco and Los Angeles franchises of the Pacific Hockey League were suspended Thursday in a "purely economic" action, PHL commissioner Ken Broderick announced.

San Francisco was averaging 2,400 attendance a game through 10 home games this season, while Los Angeles had drawn less than 500 a home contest.

GORGE ROAD Garden Centre

OPEN DAILY 9-5:30 and SUNDAYS 10-5

to help you with your garden needs . . .

FRUIT AND SHADE TREES
FLOWERING TREES — ROSES
SHRUBS — EVERGREENS

Time to Spray NOW!

475 GORGE RD. EAST
(Next to Revelstoke, formerly Stewart & Hudson)

RAJKO
HUNGARIAN GYPSY ENSEMBLE

THE FABULOUS NEW COWICHAN THEATRE in DUNCAN, B.C.

"INTOXICATING GYPSY VIOLINS . . . never has one witnessed a more spectacular showing of fingerboard velocity and precision than that of these gypsy fiddles."
— The Toronto Star

RAJKO ENSEMBLE will only be performing in Duncan SATURDAY, FEB. 17th. 2:30 p.m. & 8:00 p.m.

TICKETS $7.50

For Reservations call 748-5221

Delta's Laurel Point Inn & Cupid

Present our Valentine's Day Dinner with soft candlelight and music.
Choose your item from our Special Menu:

★ Roast Prime Rib, Yorkshire Pudding . $12.50
or
★ Poached Salmon Place Pigalle $12.50
or
★ Rack of Lamb Provencale (for two) .. $27.00
or
★ Chateaubriand (for two) $28.00
or
★ Double New York Steak Laurel Point with Prawns Provencale (for two) $29.00

THIS INCLUDES STARTERS, DESSERT and COFFEE.

February 14th Could Mean a Lot To Someone!

680 MONTREAL STREET RESERVATIONS 386-8721

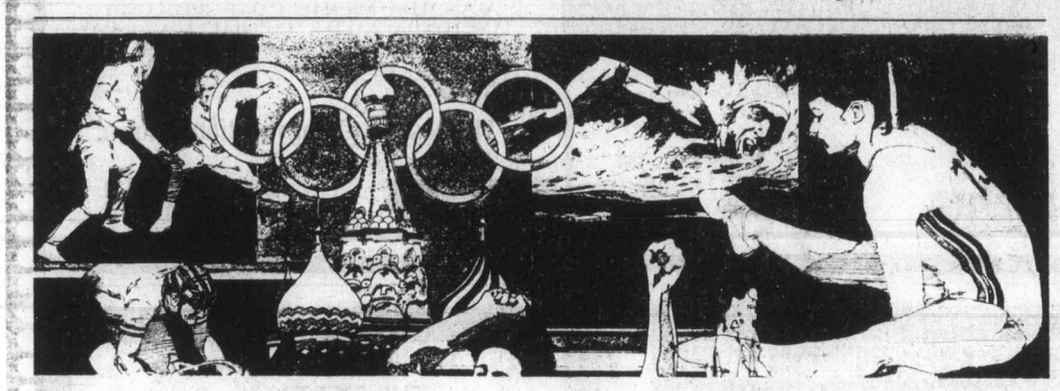

OWN THIS OFFICIAL OLYMPIC COIN

Only $4.75

Never before have the Olympic Games been held in the Soviet Union. Never before has a host country issued a non-precious metal coin commemorating the event. The minting of this legal tender, circulating Olympic one rouble coin by the U.S.S.R. makes it possible for people around the world to actually own a unique memento of the 1980 Olympic Games.

The official Olympiad-80 Emblem — a stylized rendering of a Moscow skyscraper topped by a star and resting on the five Olympic rings representing the five continents and the brotherhood of amateur sports — is depicted on the reverse of the coin, and the Soviet State Seal is pictured on the obverse. The Olympic one rouble is larger than normal U.S.S.R. one rouble coins, measuring 31 mm in diameter (about the size of a Canadian dollar) and is composed of cupro-nickel-zinc alloy. It was struck at the Leningrad Mint in 1977, and is the first of four Olympic one rouble coins to be issued through 1980.

Coin shown actual size

Now you can own this Olympic commemorative coin for only $4.75. For as little as that you can have a handsome and unusual souvenir of the Games of the XXII Olympiad. **Send for your Olympic coin today.**

This programme is authorized by the Canadian Olympic Trust. Every coin you buy helps the Olympics and your Olympic team.

Jesse Owens, 1936 Olympic champion. Gold: 100 meters, 200 meters, long jump and 400-meter relay.

"I know of no better way to start a rewarding collecting hobby than through official Olympic coins. In addition to the thrill of sharing in the Games, it is a way to support your Olympic team."

335-5003

Send to:
Olympic Coin Programme
c/o Paramount Numismatics Limited
1723 St. Laurent Blvd.
Ottawa, Ontario K1G 3V4

YES! Send me _____ Official Olympic Coin(s) @ $4.75 plus 50¢ shipping/handling per coin. (Ontario residents add applicable sales tax.) My cheque or money order is enclosed. (Allow 6-8 weeks for delivery.)

Please print clearly
Name _____
Address _____
City _____
Province _____ Postal Code _____

THE PARAMOUNT GUARANTEE
Paramount, the world's largest international coin corporation, is convinced you will be thoroughly delighted with your one rouble coins. However, if you are not completely satisfied with any item, simply return it to us be registered mail within 30 days of receipt for a full and prompt refund.

New contract for Lenarduzzi

VANCOUVER (CP) — Bob Lenarduzzi, the North American Soccer League's North American player of the year in 1978, has signed a new contract with Vancouver Whitecaps, the club announced Thursday.

Lenarduzzi, 23, a Vancouver native, had his best year last season, scoring 10 goals and 17 assists and helping the Whitecaps to a 24-6 record.

RECYCLE WARM AIR FOR COMFORT AND FUEL SAVINGS WITH THERMOCYCLER

386-7643
Ark Solar
2666 Quadra Street, Victoria

Carleton and Canada's Capital
a great combination

offering degree programs in Arts, Journalism, Music, Commerce, Science, the Social Sciences, Architecture, Engineering, and Industrial Design
in Ottawa's stimulating environment — unique resources, excellent cultural and recreational facilities

Let's talk about a program for you.

Thursday, January 25, 4:00-9:00 p.m.
The Empress Hotel, Victoria

Carleton University · Ottawa, Canada

Super Bowl history

Results of the last 12 Super Bowl games to decide the National Football League championships:

Super Bowl I—Green Bay Packers (NFL) 35, Kansas City (AFL) 10
Super Bowl II—Green Bay (NFL) 33, Oakland Raiders (AFL) 14
Super Bowl III—New York Jets (AFL) 16, Baltimore Colts (NFL) 7
Super Bowl IV—Kansas City (AFL) 23, Minnesota Vikings (NFL) 7
Super Bowl V—Baltimore (AFC) 16, Dallas Cowboys (NFC) 13
Super Bowl VI—Dallas (NFC) 24, Miami Dolphins (AFC) 3
Super Bowl VII—Miami (AFC) 14, Washington Redskins (NFC) 7
Super Bowl VIII—Miami (AFC) 24, Minnesota (NFC) 7
Super Bowl IX—Pittsburgh Steelers (AFC) 16, Minnesota (NFC) 6
Super Bowl X—Pittsburgh (AFC) 21, Dallas (NFC) 17
Super Bowl XI—Oakland (AFC) 32, Minnesota (NFC) 14
Super Bowl XII—Dallas (NFC) 27, Denver Broncos (AFC) 10

Newhouse back in Cowboy backfield

MIAMI (AP) — Running back Robert Newhouse, who broke the fibula bone in his right leg in midseason, will start for Dallas Cowboys against Pittsburgh Steelers in Sunday's Super Bowl.

Coach Tom Landry, pleased with Newhouse's running in practice this week, announced the change Friday with Scott Laidlaw, who had filled in, returning to reserve status.

"It has always been my philosophy that if a player is having a good year and then gets injured, when he gets well again, he moves back into the lineup," Landry said. "Robert had been having a fine year before he got hurt. Scott knows this and he accepts it. He'll play in the game, too."

Newhouse rushed for 584 yards in 140 carries this season, second on the Cowboys behind Tony Dorsett's 1,325 yards. He also provides important blocking help for Dorsett's sweeps. Laidlaw rushed for 312 yards in 75 carries.

"They're opposite kinds of runners," Landry continued. "Bob Newhouse is an improviser, capable of making a lot of yards when there's no hole. He's a jerky kind of runner who is hard to bring down. Scott is a more disciplined kind of runner."

Landry said Laidlaw could be used in place of Preston Pearson, whom the Cowboys listed as probable for the game after a freak mishap during a workout Wednesday. Pearson, who led Dallas with 47 catches for 526 yards during the regular season, stumbled and fell in a passing drill, suffering a jammed bone below his left ring finger.

"He has an old injury in that area of his hand," said Landry. "We thought at first he had broken his wrist. But we iced the hand yesterday and I'm pretty sure he'll be in the game. If he can't play, Laidlaw and Larry Brinson both work into that position."

Newhouse and Pearson both played with Dallas the last time the Cowboys faced Pittsburgh in the Super Bowl three years ago and most of the starters on both teams are veterans of that game, won by the Steelers 21-17. A notable exception for Pittsburgh is rookie cornerback Ron Johnson.

"When we lost J.T. Thomas because of a blood disease, we looked for a replacement from our draft choices and people we had back," said Steelers Coach Chuck Noll. "In training camp, it became obvious that he (Johnson) was our guy. He has blossomed into a fine football player and has made a minimum of errors."

Landry doesn't expect easy pickings from Johnson's corner for the Cowboys' passing game.

"You can't pick on a rookie like you used to," the Dallas coach said. "Defences have changed and they're able to help someone like Johnson. We will still have to see if he's playing his position, but it's not like it used to be."

Landry hopes his receivers have a better day in the Pittsburgh secondary than they did three years ago, when they were battered but never saw a penalty flag dropped against the Steelers.

Did Noll think his club had gotten away with something that day?

"We play hard, physical football," said Noll. "We don't try to get away with anything."

Landry just smiled at that assessment of the Steeler style.

Four Clippers selected for BCJHL all-star game

VANCOUVER (CP) — Divisional leaders Bellingham Blazers and Merritt Centennials dominate the all-star teams which meet Tuesday at Vernon in the annual British Columbia Junior Hockey League matchup.

Bellingham placed six players on the Coast Division team, along with coach Don Berry, while Merritt put five players on the Interior Division team, coached by Joe Tennant.

League commissioner Ernie McLean of New Westminster announced the makeup of the all-star teams Friday.

The Coast team has Steve Abbott of Bellingham and Doug Hodges of Chilliwack Colts in goal, with a defence of Chris Tucker and Bruce Harris of Bellingham, Bob Dietterle and Ken Calder of Nanaimo Clippers, Mike Sutherland of Chilliwack and George Cruikshank of Abbotsford Flyers.

The centres are Don Fraser of Bellingham, Anthony McMurchy of Abbotsford, Ted Harrison of Langley Canadians and Nigel Thomas of Nanaimo.

Brent Denat of Nanaimo, Randy Wickware of Abbotsford, Dave Williams of Delta Suns and Brian Law of Bellingham are the left wingers, while on the right side are Daryl Leahy of Chilliwack, Evan Williams of Bellingham, Bob Taylor of Langley and Bill Stewart of Abbotsford.

The Interior team has goaltenders Rob Polmantuin of Merritt and Lawrence Dyck of Revelstoke Bruins, with a defence of Dave Schneider and Dave Downton of Vernon Canadians, Randy Will of Merritt, Eric Sanford of Kelowna Buckaroos and Norm Meyers and Doug Lidster of Kamloops Rockets.

The centres are Gary Sirkia of Merritt, Terry Lowe of Vernon, Rob Wright of Kelowna and Ron Flockhart of Revelstoke.

Dale Ames of Merritt, John Neeld of Vernon, Clayton Fehr of Kamloops and Bruce Cullen of Kelowna are the left wingers, with Greg Wilson and Gerry Skuta of Penticton Vees, Bob Deschamps of Merritt and Jay Kosak of Kamloops on the right side.

All 12 teams are represented in the all-star game.

Tarkenton chided

MIAMI (AP) — Commissioner Pete Rozelle and other members of the National Football League hierarchy reacted acidly to the charge by Fran Tarkenton this week that "the Super Bowl is the most crass example of money ruining the purity of sport."

Super Bowl or Super Bore?

Tarkenton, the $300,000-a-year quarterback of Minnesota Vikings, joined the list of critics who contend the game has evolved into a giant media carnival and lost its purpose as a contest to determine the NFL title.

"Our championship has sold out to the dollar," Tarkenton told Sports Illustrated. "We now have a megabucks extravaganza with lousy play."

The veteran Viking called the quality of play "absurd" and said the break in timing, the change in routines and the policy of playing the Super Bowl on neutral sites had produced dull games.

"We should go back to home games, alternating between the AFC and NFC, like we did in the old days. . . . But no one cares about the purity of the game. The Super Bowl has become an American happening."

Tarkenton's blast at the enterprise that has made him a rich man caught NFL nabobs off guard as Dallas Cowboys and Pittsburgh Steelers prepared for Sunday's Super Bowl game in Miami's Orange Bowl.

The reaction at first was one of surprise, then chagrin and amusement.

Rozelle, rushing to his traditional pre-game news conference, said he had not read the Tarkenton comments but, when told of the content, shrugged his shoulders.

"I don't think the criticism is justified," he said. "The Super Bowl has grown to its present stature by its own sheer momentum. We have not fabricated it. We have moved with the tide.

"Personally, I am proud that Sunday's game will be witnessed by 100 million people."

On the question of playing the game on home sites, the commissioner said: "I surely wouldn't be wanting to play in Chicago this weekend." Chicago is virtually paralysed under a 20-inch coat of snow and sleet.

Jim Kensil, former top aide to Rozelle now president of New York Jets, scoffed at Tarkenton's complaints, agreeing with Rozelle that the Super Bowl, like Topsy, "just growed."

"We don't hype the Super Bowl, you guys do," he said, referring to the massive coverage given the event by newspapers, radio and television.

"Fran is mixed up on the cause and effect. Sure, I can see Tarkenton's point that the players might be happier if they could play in a schoolyard without all this attendant fanfare.

"But if they did, the players wouldn't get the $20,000 or $32,000 that goes to each man. Sure, the Super Bowl requires a change in routine. That's what goes with being in a championship event," he said.

It is true that the Super Bowl is more than just a football game. It creates a tremendous impact on American social life.

NBC-TV, which televises this year's game in the U.S. (CTV in Canada), estimates 85 million will view it in the U.S. with another 55 million homes tuned in in other countries.

More people will see Sunday's game than watched Neil Armstrong's first walk on the moon.

During the period of the game, life comes to a virtual standtill. Police throughout the country report a sharp decline in crime and traffic accidents. Neighborhood bars do a landslide business. Tickets, a flat $30 for every seat, are in such demand that some buffs offer automobiles and mink coats in exchange.

BUY NOW AND SAVE!!
New 3, 5 and 10 Speeds and 1978 prices!
Trade-ins welcomed
Mon. thru Sat. 8:30 to 5:30
RUSS HAY BICYCLE SHOP
2542 Government St.
384-4722

WATSON'S DRIVING SCHOOL
ADULTS — TEENS
Next Driver Education Course Starts Feb. 5, 1979
Phone 384-9824
Ask about $50 Rebate

CHAIN SAWS
PIONEER 1074
STARTING FROM $184.95 (14" BAR)
making things easier
NO OTHER LOW PRICED CHAIN SAW GIVES YOU THIS MUCH
OTHER MODELS AVAILABLE WITH ANTI-VIBRATION VARIOUS PRICES
TRADE-INS WELCOME
1-20
ALF BECKERS CHAIN SAWS
2981 TILLICUM 384-6414

TRAFALGAR
FROM 8:30 NIGHTLY IN THE TOWER LOUNGE
RED LION MOTOR INN
1-22

CURLING
ESQUIMALT CURLING CLUB
18th ANNUAL MEN'S BONSPIEL
Cash Prizes
JAN. 22-28
Working Man's SPIEL EVENING
Curling only Mon. to Fri. all day Sat. and Sun.
4 EVENTS
64 rink limit
Entry fee $60, deposit $20
Phone 386-3261
1-20
ESQUIMALT SPORTS CENTRE

GRAND OPENING
ROADSIDE AUTO REPAIR
627-B Dunedin Street
385-2215
● VOLKSWAGEN SPECIALIST ●
Also Foreign and Domestic Autos.
Engines and Transmissions Rebuilt
"Lowest Prices In Town"

Kelly's RECORDS & TAPES
ON SALE JAN. 19, 20 & 22. WHILE SUPPLY LASTS.
Capitol
PINK FLOYD
"DARK SIDE OF THE MOON"
NOW ONLY $2.99 EACH LP
TAPES $4.99
Capitol

DOCTOR HOOK
"A LITTLE BIT MORE"
NOW ONLY $2.99 EACH LP.
LIMITED QUANTITIES
Capitol
LIMITED QUANTITIES

		TAPE
AL STEWART - *TIME PASSAGES*	$3.88	$4.99
GERRY RAFFERTY - *CITY TO CITY*	$3.88	$4.99
ALAN PARSON PROJECT - *PYRAMID*	$3.88	$4.99
STEVE MILLER - *FLY LIKE AN EAGLE*	$3.88	$4.99
BOB SEGER - *NIGHT MOVES*	$3.88	$4.99
LITTLE RIVER BAND - *DIAMANTINA COCKTAIL*	$3.88	$4.99
BOB SEGER - *STRANGER IN TOWN*	$3.88	$4.99
LITTLE RIVER BAND - *SLEEPER CATCHER*	$3.88	$4.99
STEVE MILLER - *GREATEST HITS*	$4.49	$4.99
WINGS - *GREATEST HITS*	$4.49	$4.99

ALL THESE NOW FOR ONLY $3.88 EACH LP
TAPES $4.99
"BLONDES HAVE MORE FUN" ROD STEWART
"MINUTE BY MINUTE" DOOBIE BROS.
WEA — ROLLING STONES - *SOME GIRLS* — BONEY M - *NIGHTFLIGHT TO VENUS* — NEIL YOUNG - *COMES A TIME* — WEA
STEVE MARTIN "A WILD AND CRAZY GUY"
NOW FOR ONLY $4.49 EACH L.P. / TAPES $4.99

CLASSICAL AND JAZZ . . .
20% OFF MARKED PRICES

Kelly's presents . . .
THE BEST SELLING STEREO SYSTEM OF 1978 . . .
● Sansui G-3000 26 watts RMS 5 yrs. parts and 3 yrs. labour.
● EDS 15S MK 11 Semi auto turntable with cartridge 2 yrs. parts and 1 yr. labour
● Prolinear Stage 60's 3-way speaker 60-watt capability 5 yr. parts and labour.
A NEW STEREO at 1978 PRICES . . .
$889.88
THIS WEEKEND ONLY
NO DOWN PAYMENT REQUIRED
NO PAYMENTS 'TIL APR. 15/79 O.A.C.

VICTORIA'S MUSIC STORE
Kelly's Stereo Marts
728 YATES ST.
388-5502
12-23 OPEN 'TIL 9 P.M. ON WEEKNIGHTS
feelin' good about Kelly's

Canucks miss another win as Leafs manage late goal

Vancouver Canucks had it happen to them again Friday night, and this time there was only 13 seconds left when they were deprived of victory and had to settle for a single point.

Dave Williams, who had taken six penalties for 15 minutes, whacked in a goal during a goalkeeper-out attack to bring Toronto Maple Leafs a 3-3 tie.

On Tuesday, the Canucks were within 28 seconds of their first Pacific Coliseum win over Montreal Canadiens when Serge Savard got the 2-2 goal during six-man pressure.

The point earned Friday allowed Canucks to move within two points of the Smythe Division lead, Chicago's leading Black Hawks taking a 6-1 thumping from the Flames in Atlanta.

In other Friday games, Detroit Red Wings remained easy away-from-home marks and were manhandled 5-1 by Washington Capitals while Colorado Rockies ended a losing streak at five games with a 5-3 home-ice win over Minnesota North Stars.

The improved Canucks, 2-1-3 in their last three games came out 1-1 in a roughhouse first period which produced 60 penalty minutes and had the edge in the scoreless second period, but they had to come from behind in the third period before losing the lead in the last-gasp Toronto thrust.

Failure to make the most out of power-play chances was expensive for the Canucks. They didn't click in six chances while the Leafs got both their first two goals on power-plays.

Walt McKechnie got the second only 27 seconds into the third period, and it wasn't until 16:14 that Brad Gassoff, just up from the Central Hockey League, backhanded in the 2-2 goal. Then the Canucks appeared to have put it away when Gassoff banked the puck off the boards in the Vancouver zone and Jere Gillis flashed away and climaxed a clean break by deking Paul Harrison and sliding the puck under the Toronto goalkeeper.

Gillis hit piping on a Vancouver break less than a minute before the 3-3 goal, which came after Canucks had three times failed to get the puck out of their zone.

Leafs lost two defencemen during the game, Dave Hutchison getting a game misconduct for interfering in a first-period fight and Borje Salming suffering a mild concussion in a second-period collision with Ron Sedlbauer.

Black Hawks were done in by a first-period flurry in which the Flames set a club record by scoring three goals in 52 seconds, Bill Clement, Willi Plett and Harold Philipoff doing the shooting. It was 6-0 and only 51 seconds remained when Tim Higgins prevented Dan Bouchard from getting his second successive shutout.

Defenceman Robert Picard, a sophomore pro, and Ryan Walter, a candidate for rookie honors this season, continued their hot scoring streaks to put it away for the Caps. Picard, who has 24 points in his last 15 games, and Walter, setting a club record with goals in five successive games, scored 31 seconds apart in the second period to produce a 3-0 lead.

The Wings, now behind the Caps in their division, have won only one of their last 13 games and are 0-14-5 in their last 19 road games.

Ron Delorme, with the first and winning goals, and Jack Valiquette, who polished it off with a shot into an empty net, both scored twice for the Rockies.

★ ★ ★

TORONTO 3, VANCOUVER 3

First Period

1. Vancouver, Oddleifson 11 (Manno) 9:33
2. Toronto, Salming 9 (Quenneville, Ellis) 15:04

Penalties—Oddleifson Vcr 1:53, Williams Tor, Snepsts Vcr 1:57, Hutchison Tor 5:02, Ellis Tor 10:17, Blight Vcr 10:55, Williams Tor, Hanlon Vcr minors, majors, Hutchison Tor major, game misconduct, Gillis Vcr major, Manno Vcr 13:05, Callander Vcr 16:06, Turnbull Tor 16:49, Manno Vcr 17:36, Boutette Tor double minor, Lindgren Vcr 19:36.

Second Period

No scoring.

Penalties—Grisdale Vcr 4:52, Snepsts Vcr 11:37, Williams Tor 14:23, Gassoff Vcr 18:59, Williams Tor, Snepsts Vcr 19:28.

Third Period

3. Toronto, McKechnie 18 (McDonald, Turnbull) 0:27
4. Vancouver, Gassoff 1 (Smyl, Kearns) 8:15
5. Vancouver, Gillis 8 (Gassoff) 16:14
6. Toronto, Williams 14 (McDonald) 19:47

Penalties—Jones Tor 2:46, Williams Tor, Sedlbauer Vcr 14:56.

Shots on goal by

Toronto	7	8	9	—24
Vancouver	10	5	9	—24

Goal—Harrison, Toronto; Hanlon, Vancouver.

Attendance—16,232

CHICAGO 1, ATLANTA 6

First Period

1. Atlanta, Clement 10 (Houston, Marsh) 11:46
2. Atlanta, Plett 15 (Clement, Houston) 12:12
3. Atlanta, Phillipoff 6 (Pronovost) 12:38

Penalties—Chicago bench (served by Kelly) 1:08, Plett Atl 14:09.

Second Period

4. Atlanta, Lalonde 16 (Clement, Shand) 4:52
5. Atlanta, Lysiak 22 (Chouinard, MacMillan) 6:16

Penalties—Mulvey Chi, Phillipoff Atl 3:30, Houston Atl 7:10, Murray Chi 17:47.

Third Period

6. Atlanta, Plett 16 (Lysiak, Shand) 11:29
7. Chicago, Higgins 1 (Hicks) 19:09

Penalties—Kea Atl 6:40, Russell Chi 13:04, Lalonde Atl 15:50.

Shots on goal by

Chicago	8	4	12	—24
Atlanta	11	14	9	—34

Goal—Esposito, Chicago; Bouchard, Atlanta.

Attendance—10,389.

DETROIT 1, WASHINGTON 5

First Period

1. Washington, Sirois 19 (Polis) 16:27

Penalties—Rissling Wash, Woods Det 1:41, Girard Wash 11:05.

Second Period

2. Washington, Picard 11 (Sirois) 13:24
3. Washington, Walter 18 (Charron, Stewart) 13:55

Penalty—Lochead Det 12:04.

Third Period

4. Washington Rowe 17 (Maruk, Green) 3:24
5. Detroit, Woods 6 5:19
6. Washington, Rissling 3 (Green, Rowe) 16:26

Penalties—Labre Wash 0:55, Larson Det 1:39, Libett Det 3:38, Rissling Wash 7:11, Green Wash 9:22, St. Laurent Det, Maruk Wash minors, majors 10:18, Polonich Det, Rissling Wash majors, misconducts, game misconducts, Vachon Det, Wolfe Wash majors, misconducts 20:00.

Shots on goal by

Detroit	14	13	8	—35
Washington	9	10	9	—28

Goal—Vachon, Detroit; Inness, Washington.

Attendance—11,861.

MINNESOTA 3, COLORADO 5

First Period

No scoring.

Penalties—Brad Maxwell Min, Gardner Col 2:38, Young Min, Paiement Col 7:29, Awrey Col 15:00.

Second Period

1. Colorado, Delorme 11 (Beck) 2:25
2. Colorado, Croteau 19 (Gardner, Spruce) 3:26
3. Minnesota, Payne 7 (B. Smith, MacAdam) 10:01

Penalty—Van Boxmeer Col 5:35.

Third Period

4. Colorado, Valiquette 17 5:53
5. Minnesota, Roberts 2 (Sargent, Brasar) 8:40
6. Colorado, Delorme 12 (Malinowski, Klassen) 15:57
7. Minnesota, Sharpley 12 (Brad Maxwell, MacAdam) 18:24
8. Colorado, Valiquette 18 (Beck, Plasse) 19:57

Penalty—Valiquette Col 16:21.

Shots on goal by

Minnesota	12	8	15	—35
Colorado	12	9	10	—31

Goal—Meloche, Minnesota; Plasse, Colorado.

Attendance—9,146.

Norris Division

	G	W	L	T	F	A	P
Montreal	45	30	9	6	182	112	66
Pittsburgh	45	19	18	8	161	154	46
Los Angeles	45	19	20	6	165	161	44
Washington	46	13	26	7	149	202	33
Detroit	46	9	24	13	137	169	31
Adams Division							
Boston	45	29	9	7	193	143	65
Toronto	46	19	19	8	148	147	46
Buffalo	44	17	16	11	149	145	45
Minnesota	44	16	23	5	139	157	35
Patrick Division							
NY Islanders	44	29	6	9	208	116	67
NY Rangers	44	26	14	4	185	151	56
Philadelphia	46	22	15	9	147	136	53
Atlanta	46	24	18	4	186	160	52
Smythe Division							
Chicago	43	16	19	8	132	155	40
Vancouver	48	16	25	6	145	180	38
Colorado	47	10	31	6	131	194	26
St. Louis	47	9	31	7	134	211	25

Tonight's Games

NY Rangers at St. Louis
Chicago at NY Islanders
Philadelphia at Montreal
Atlanta at Detroit
Washington at Pittsburgh
Toronto at Los Angeles
Colorado at Minnesota
Buffalo at Boston

Hockey scores

AMERICAN

Binghamton 4 New Brunswick 2
New Haven 8 Maine 3
Hershey 4 Philadelphia 1
Nova Scotia 4 Springfield 3

INTERNATIONAL

Saginaw 3 Flint 2
Kalamazoo 7 Fort Wayne 4
Grand Rapids 7 Muskegon 2

QUEBEC MAJOR

Chicoutimi 7 Cornwall 4
Three Rivers 5 Sherbrooke 2

ONTARIO MAJOR

Sudbury 6 Oshawa 5
Kitchener 6 Windsor 4
Peterborough 5 Ottawa 4
London 6 Kingston 2
Niagara Falls 5 Toronto 2

B.C. JUNIOR

Penticton 5 Vernon 2
Kamloops 5 Chilliwack 3
Kelowna 5 Merritt 1
Bellingham 6 Langley 3

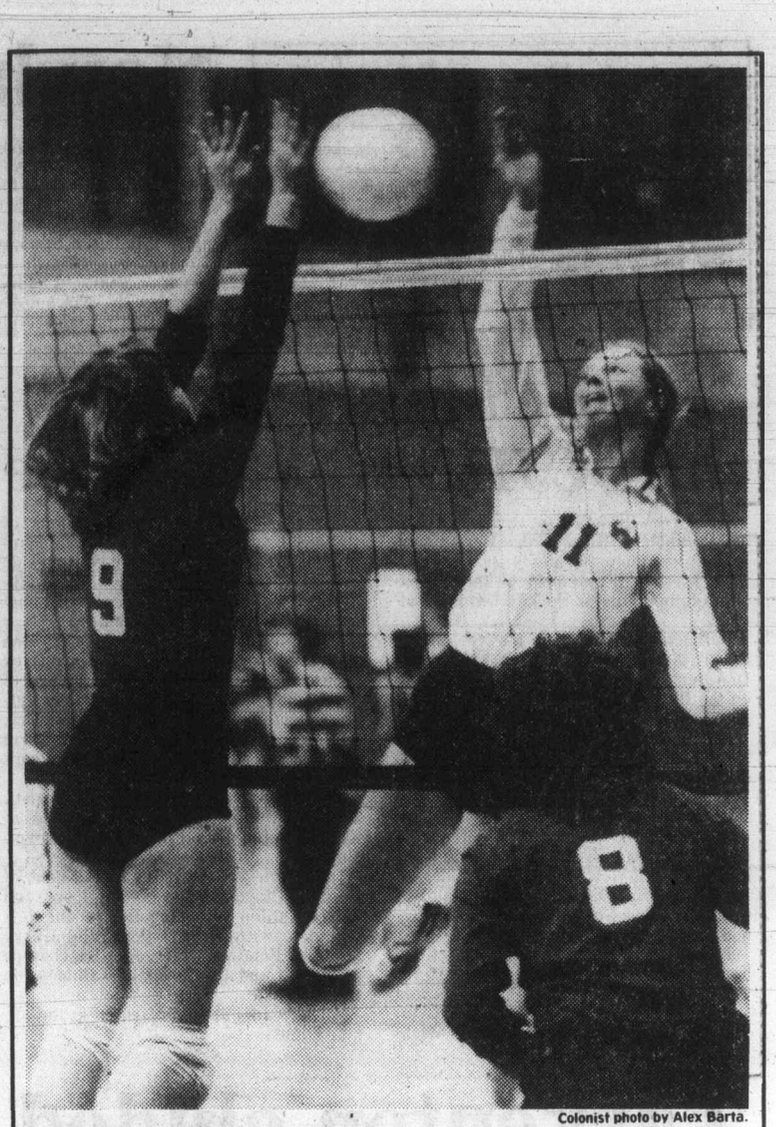

Colonist photo by Alex Barta.

VIKETTE CAPTAIN Denise Montgomery (11) spikes the ball with Winnipeg's Sandee Herman (9) attempting to block during volleyball action Friday at UVic with Karen Derkson (8) ready should the ball come her way. The Vikettes scored a 15-7, 15-1 win.

Visitors dominate UVic volleyball play

Four teams went undefeated Friday, during preliminary men's round-robin play in the mammoth University of Victoria international volleyball tournament.

Winnipeg Roadrunners and University of Alberta Golden Bears went 2-0 to share the lead in one of four men's divisions, while Manitoba was 2-0 in its division as was Multnomah Athletic Club of Portland.

University of Mexico, originally slated to compete, dropped out at the last minute.

Host UVic Vikings managed only a split against tough competition, clipping Winnipeg by double scores of 15-11 but losing 9-15, 12-15 to Manitoba, the top-ranked university squad in Canada.

The B.C. Canada Games team bowed twice, 15-9, 14-16, 15-5 to Alberta, then 15-6, 15-13 to Winnipeg.

Victoria Hammers, the third local men's team, were also dumped twice, falling 15-10, 15-9 to Saskatchewan and 15-9, 15-8 to Portland, which placed fourth in the U.S. for 1978.

In women's action, University of B.C. Thunderettes, Canadian senior champions, won both their matches as did Chimo Seniors of Vancouver, ranked second in the country to UBC.

UVic Vikettes earned a split, downing Winnipeg 15-7, 15-1 but losing 15-13, 13-15, 15-5 to Portland Volleyball Club.

Victoria Spice lost 7-15, 15-9, 15-7 to Calgary Volleyball Club and Victoria Y triumphed over Manitoba 16-14, 15-7 while losing to UBC 15-12, 15-1.

Some late games were continuing at press time.

Round-robin play continues in the 32-team tournament today, starting at 9 a.m on three fronts: McKinnon Gym, UVic old gym and Mount Douglas High.

Action wraps up Sunday with women's final at 1 p.m. and men's final at 2:30.

curling

jim tang

THE TELEVISION TAIL is going to wag another dog after the 1979 Brier. It is the last under the sponsorship of the Macdonald Tobacco Co., and it will be the last in which the best record in round-robin play will determine the winner of the Tankard.

When Labatt's stage their first production, in Calgary, there will be some sort of a playoff so that television is assured of having the championship game to show. It is believed that the second and third-place rinks after the round-robin part of it will meet in a semi-final for the right to play a sudden-death game against the rink which should be taking the trophy back home.

It is, curling officials will admit privately, an unsatisfactory way of deciding the Canadian title. It leaves the possibility that a rink going unbeaten through round-robin play could lose the Brier final to a rink beaten even as often as three or four times. But there was, it seems, little choice.

It isn't that there is much, if any, money for curling out of television coverage but the Canadian final needs a sponsor, and sponsors, who pay out a lot of money to produce a first-class show, wouldn't be interested if there was no television exposure for their production and their product. Television, understandably, wants to be assured that it can show the championship game. And that can happen only with a playoff system.

Curling officials also feel that television exposure is needed to interest people in their game, but they will have their fingers, and legs and everything else, crossed. What benefits there are from the new plan could be lost if a rink which rolled over opposition impressively in an 11-0 round-robin lost on a fluke to a third-place rink with four defeats. Curling would have its sponsor and its television exposure but it would have a cheese champion. It may never happen that way, but the possibility does exist.

★ ★ ★

ALTHOUGH IT HAS NOT YET reached the status of the men's and women's championships, mixed-rink curling could be the most entertaining of all. While distaff rock-tossers are getting better and better with many able to throw weight and sweep effectively, it really calls for different strategies and tactics, and the intangibles are different, too. Some men, the show-offs, can curl better in mixed company while others find having two members of the opposite sex depending on them brings inhibiting pressures. Some, the lucky stiffs, can inspire their feminine rinkmates while others frighten them. And some are brave, or foolhardy enough to curl with their wives. But only in rare instances can they be numbered among those who think they know how to handle women.

Anyway, the lineups in the south Island mixed-rink playoff now in progress at Juan de Fuca are enough in themselves to indicate an interesting competition. There are a good number of excellent rinks among the 26 entered, and the best of them would only need a break or two to earn provincial honors.

★ ★ ★

GARNET CAMPBELL. Ernie Richardson. Matt Baldwin. Hec Gervais. Ken Watson. Ron Northcott. Curling greats every one, and only some on a long list. But no one in the roaring game can rank any higher than Pappy Wood. There is no way of determining who deserves rating as the greatest curler of them all, but in the test of time there is nobody who stood up to it better.

Pappy Wood died, at age 90, on Dec. 28, and if he isn't legend then he certainly is as close to it as anyone. Richardson won four Canadian championships and Campbell has the amazing record of having represented Saskatchewan 10 times in the Brier Tankard playoff, but at least comparable is Wood's feat of eight Grand Aggregate victories in the Manitoba Curling Association bonspiel. One Grand Aggregate in that one is quite an accomplishment, eight seems unreal. Even more unlikely is that Wood, who started his streak in 1906, played in 71 consecutive MCA bonspiels.

Wood was also a three-time Canadian champion, skipping Manitoba to Brier victories in 1930 and 1940 and playing third rocks for Jimmy Congalton in Manitoba's 1932 victory. He won his first MCA Grand Aggregate in 1911 and 36 years later he was still capable of winning big events, skipping his rink, at age 59, to victory in the 1947 Nipawin carspiel. And for 25 years after that he was still a tough fellow to outscore and was still adding to his trophy collection.

★ ★ ★

A DUNCAN RINK skipped by Al Calliou and including Don Wilson, Gerry House and Byron Birkland will represent lower Vancouver Island in the provincial Kinsmen curling championship in Salmon Arm next month.

They earned the trip at the annual Kinsmen "Brier" playdown, hosted by the Sidney club at Glen Meadows, by defeating Larry Hogg's Victoria rink in the final of the 14-rink competition.

In the "fun" part of the bonspiel, Laurie Kirk of Victoria won the "A" event and Sidney rinks skipped by Vern Gordon and George Aylard won the "B" and "C" events, respectively. Runners-up were Walter Slocomb, Ken Morrison and Duncan's Tom Stanko.

★ ★ ★

EXTRA END: A lost entry caused one mix-up in pre-playoff arrangements for the south Island mixed, which found it had 26 rinks instead of 25 and matters were further complicated when no announcement of the necessary changes was made. One change, understandably, was to do away with the original format which made it possible for a rink to play five games today. Two draws were cut off and added to a Sunday schedule which previously listed only one draw...Cec Watt, second vice-president of the Canadian Curling Association and its junior chairman, and Paul Dulmage of the Houston Group, which is handling publicity for the Canadian junior men's championship, were in Victoria last week and left satisfied that things were well in hand for the 1979 production, in March, at the Victoria CC...the one being shown now is expected to be the last of the CBC Curling Classics. With playoffs to start following round-robin play to assure meaningful coverage, it will be replaced by live coverage of the national men's, women's, junior men's and mixed finals and the world championship.

Palmer moves to right wing for Breakers game tonight

Brad Palmer makes his first appearance on the right side tonight when Victoria Cougars play host to Seattle Breakers at Memorial Arena.

Palmer, a 17-year-old from Lake Cowichan, will be lining up with centre Gary Lupul and leftwinger Randy Irving for the injury-hit Cougars, who will have only 15 players, four under the maximum, in the lineup for the 8:30 p.m. game.

The Breakers made Don Ward's WHL coaching debut a winning one Friday by scoring a 7-5 win over New Westminster Bruins in the Washington city while in other games, Portland Winter Hawks and Saskatoon Blades played to a 3-3 tie, Medicine Hat Tigers edged Lethbridge Broncos 5-4, Brandon Wheat Kings topped Regina Pats 6-5 and Billings Bighorns romped to a 7-2 decision over Calgary Wranglers.

A leftwinger for most of his hockey career, Palmer played the opening half of this season at centre then was switched to the port side briefly after George Fritz was sidelined with a knee injury two weeks ago.

Fritz is still out and he has been joined on the injury list by defenceman Scott Lang (bruised back) and right-winger Bob Smith (jammed shoulder).

"Brad has looked good at practice on the right side this week," manager-coach Jack Shupe said Friday, "and he's the kind of player who would go in as backup goalkeeper if needed."

Palmer, who played last season for Kelowna Buckaroos of the B.C. Junior Hockey League, has 10 goals and as many assists in 40 games but has an excellent chance to boost his points total by working with 19-year-olds Randy Irving, also from Lake Cowichan, and Lupul.

Lang and Smith, both injured last Sunday in New Westminster, are expected to skate Monday and may be ready for a four-games-in-five-nights grind starting here Tuesday against Portland.

	G	W	L	T	F	A	P
Eastern Division							
Brandon	40	33	2	5	293	121	71
Saskatoon	44	14	18	11	250	243	39
Edmonton	43	12	23	8	176	228	32
Regina	42	8	30	4	165	314	20
Central Division							
Billings	45	30	10	5	260	153	65
Lethbridge	43	23	16	4	240	192	50
Calgary	46	15	26	5	210	260	35
Medicine Hat	42	9	28	5	150	286	23
Western Division							
Portland	37	24	6	7	225	139	55
Victoria	42	19	18	5	181	183	43
New West	37	18	16	3	162	149	39
Seattle	42	12	24	6	167	211	30

Today's games

Seattle at Victoria
Portland at Medicine Hat
Lethbridge at Billings

Additional sport P. 14, 15 and 18

Bantam tourney gets underway

Juan de Fuca upset Saanich 5-3 Friday night in the opening round of the Racquet Club of Victoria invitational bantam hockey tournament.

In other games, Kerry Park knocked off Fuller Lake 9-3, Port Alberni defeated the host club 4-2 and Powell River posted a 6-3 win over Nanaimo.

Comox and Campbell River are the other teams entered in the three-day tournament which continues with games today from 6:30 a.m. to 10:15 p.m.

Vikings trim T-Birds Vikettes ease to win

VANCOUVER — Reni Dolcetti was right on the button with 20 points Friday night, maintaining his conference-leading scoring pace.

And the rest of Victoria Vikings followed his lead, squashing University of B.C. Thunderbirds 89-48 at War Memorial Gym.

Dolcetti, whose 20.6 points-a-game average tops the Canada West University Athletic Association list, made most of the hoops but coach Ken Shields saw the victory as a team effort all the way.

UVic Vikettes also came out on top, chasing UBC Thunderettes 54-48, despite the continued absence of Jane Favali.

"We played very good defence, we were solid. It was just an all-around team effort," said Shields.

That effort lifted the conference leaders, ranked No. 3 in Canada, to 8-1 on the season while UBC, in fifth place, slipped to 2-7. The teams tangle again tonight.

Robbie Parris scored 14 points while Ted Anderson added 12 to the UVic cause.

Bob Forsythe and John Stark had 10 points each for UBC. John Doughty, fourth in the CWUAA with a 15.8 average, was held to six points.

Vikettes parlayed a 39-15 half-time lead into the win over Thunderettes.

Sue Shaw scored 18 points and grabbed 11 rebounds while Luanne Hebb added 15 points to lead Victoria to its eighth win against three losses this season.

Margo McCullough got 15 points and 10 rebounds for UBC and Jane Waddell scored 12 points as the Thunderettes suffered their 11th straight loss.

VIKETTES (54) — Tracy McAra 4, Connie Hall, Jan Turner, Cindy Smith 2, Susan Shaw 18, Michelle Belanger 10, Jane Boe, Brenda Smith 1, Patti Pesklevits 4, Luanne Hebb 15.

UBC (48) — Janet Kanura 7, Jane Alexander 3, Bernie Yurkowski 11, Marg McCullogh 15, Jane Waddell 12.

VIKINGS (89) — Reni Dolcetti 20, Robbie Parris 14, Ted Anderson 12, Kelly Dukeshire 9, Chris Hebb 8, Mickey Welder 8, Tom Narbeshuber 6, Ian Hyde-Lay 6, Ken Kirzinger 4, Gerald Kazanowski 2.

UBC (48) — Bob Forsythe 10, John Stark 10, Bert Dennis 6, Rob Cholyk 6, John Doughty 6, Frank Janowicz 2, John Vespey 2.

High school basketball

Braves post win

Belmont Braves and Sir Charles Tupper of Vancouver share the boys' lead of the Spectrum basketball tournament heading into today's second and final round.

Braves dumped a Washington state team, Clallam Bay, 79-52, while Tupper tripped host Spectrum 62-55.

Steve Salt scored 20 points for Belmont while Jerry Lee's 20 points led Tupper. Glen Jay scored 19 points for Spectrum.

On the girls side, Bremerton whipped Courtenay 51-23 and Clallam Bay took care of Spectrum 55-44 in a sweep for the Washington squads.

Boys and girls action, both four-team round-robins, continues at Spectrum this morning at 9.

Elsewhere, Cowichan Thunderbirds handled Courtenay 93-69 in a north Island boys league game. Gary Stockford scored 21 points and Dan Thorne added 20 for the winners.

Meanwhile, Mount Douglas Rams defeated Campbell River Tyees 65-56 at a tournament in Port Alberni, as Russ Mosher scored 16 points and Brian Alexander had 14.

In exhibitions, Dunsmuir Demons dropped a 66-60 decision to Shawnigan Lake up-Island and Abbotsford clobbered Victoria High Totems 75-45 at Vic High.

Randy Fehr scored 20 points for the mainlanders while Darren Alexander was high for the hosts with 20.

★ ★ ★

NEW WESTMINSTER (5) — Kent Reardon, Rick Slawson, Dave Orleski, John Ogrodnick, Larry Melnyk. SEATTLE (7) — Errol Rausse 3, Ron Kolman 2, George Walter, Tim Hunter. Attendance: 1,800.

PORTLAND (3) — John Multan, Perry Turnbull, Jim Dobson. SASKATOON (3) — Bill MacNaught, Brent Ashton, Charlie Taylor. Attendance: 3,430.

CALGARY (2) — Garry Slezak, Dave Morrison. BILLINGS (7) — Gord Stafford 2, Lindsay Carson, Don Nachbaur, Harvie Pocza, Jim McTaggart, John Eger. Attendance: 2,736.

BRANDON (6) — Dave Charlier, Steve Patrick, Mike Perovich, Brian Propp, Kelly McCrimmon, Brad Kempthorne. REGINA (5) — Brian Varga, Trevor Bowering, Dirk Graham 2, Jamie Pearson. Attendance: 1,701.

MEDICINE HAT (5) — Mike Winther, Brian Ziegler, Lorne Anderson, Steve Tsujiura, Darren Halasz. LETHBRIDGE (4) — Duane Sutter 2, Doug Morrison, Earl Ingarfield. Attendance: 2,326.

Soccer resumes today after weather delays

Vancouver Island Soccer League teams resume action this weekend after several weeks of weather-caused delays.

Two games are set for today, including the replay of a Jackson Cup second-round game postponed by darkness last month. Gorge of the first division and Castaways of the second division, an upsetter in Cup play last season, will clash in Royal Athletic Park at 2:15 p.m.

The original match ended in a 4-4 tie, both teams scoring a goal in overtime.

At 3 p.m. today, Powell River Villas will play University of Victoria Vikings in a first-division game at Central Park.

On Sunday, three games have been moved up to 11 a.m. starts because of the Super Bowl telecast in the afternoon.

Victoria West and Oak Bay will meet at Heywood Avenue Park, and Powell River will play Cosmopolitan Royals at Topaz Park in first-division action while Victoria West and Cosmo Royals will play a second-division game at Lambrick Park, all with the early kickoff.

All other scheduled games start at 2:15 p.m.

City hoop star ruled ineligible for berth on Winter Games team

BY TOM KEYSER

When they roll out the basketballs in Brandon next month, Karen McComber can look—from a distance—but she better not touch.

As a result of a ruling by the Canada Games Council, McComber, a Grade 12 student at Reynolds Secondary, and Darlene Winter of Chilliwack have been declared ineligible for the 1979 Games Feb. 12-24.

Originally named to the B.C. women's basketball team, the two girls have been excluded because of a new regulation, implemented since the last Winter Games, at Lethbridge in 1975.

The rule states: "Those athletes who have been identified in the national athlete classification system and designated national team members are to be excluded from the. . .Canada Games."

According to the council's interpretation, that lets McComber and Winter out.

Jon Gurban, president of the B.C. Amateur Basketball Association, doesn't see it that way. But there's nothing he can do.

"The girls technically travelled with the national junior team but certainly didn't play for it," he told the *Colonist* Friday from Prince Rupert.

"They were part of an indentification program intended to seek out girls with national-team potential.

"At best, they may have gone to one or two regional tryout camps. Neither were carded. So, they're being penalized simply for trying.

"It's strictly a matter of interpretation."

In previous Games, national team members and carded athletes were permitted to compete.

But Gurban's bone of contention is the wording of the new rule. B.C. basketball people read it as stipulation athletes must be both national team members *and* carded.

The Games Council sees it as an "either-or" situation.

Gurban had contemplated legal action when the possibility of the girls' ineligibility was first raised.

But now, he says, it's too late. And he probably wouldn't win anyway.

"The Games Council has absolute power in these matters—it says so twice in the Canada Games handbook—so we have to abide with their decision.

"All we can do is take a strong position that the guidelines be reviewed, to make sure this doesn't happen again.

"These girls have followed all the rules, all the way down the line, and now they're being excluded. It's unjust and they're terribly disappointed.

"It's too late for them but maybe the disappointment can be averted for other girls in future."

Two other Victoria girls, Sandi Lewis and Bev Gait, are eligible and will make the trip.

The voting membership of the Canada Games Council is composed of three reps each from the Sports Federation of Canada, the Fitness and Amateur Sport Branch and the provincial offices responsible for the development of amateur sport.

Only one voted in favor of the two girls.

"It's my understanding," added Gurban, who said replacements will be chosen by coach Darlene Currie of Vancouver, "that our case was reviewed on appeal by the same group of people which made the original decision, or by some body closely affiliated.

"So it doesn't seem fair to me or to the girls. But there's nothing we can do—this time."

Sport today

CURLING

8:30 a.m. — Continuation of south Island mixed playoffs, Juan de Fuca Arena.

VOLLEYBALL

9 a.m. — Continuation of annual University of Victoria international men's and women's tournament, McKinnon Gym, UVic old gym and Mount Douglas High School.

FIELD HOCKEY

12:30 p.m. — Island Women's Association: Evergreens vs. Castaways, Windsor Park; Mariners vs. Rebels, Beacon Hill; Sailors vs. Sanderlings, Beacon Hill.

2:30 p.m. — Island Women's Association: Sandpipers vs. Cowichan, Oak Bay High; Spartans vs. Oak Bay, Mount Douglas High; Hobbits vs. Cowichan II, Parkland; Rebels Gold vs. Rebels Red, Lansdowne Junior High.

RUGBY

1 and 2:30 p.m. — Exhibitions: UVic Norsemen vs. Ebb Tide; UVic Vikings vs. Valhallians, UVic.

SOCCER

2:15 and 3 p.m. — Island League, first division: UVic Vikings vs. Powell River, Central Park; Jackson Cup replay: Gorge (I) vs. Castaways (II), Royal Athletic Park.

HOCKEY

6:30 a.m. — Continuation of Racquet Club of Victoria invitational bantam tournament, RCV.

8 p.m. — South Island Junior 'B' League: Lake Cowichan Bairds vs. Juan de Fuca Gulls, Lake Cowichan Arena.

8 p.m. — South Island Big Six League: Western Homes Buckaroos vs. Juan de Fuca Merchants, Panorama Leisure Centre.

8:30 p.m. — Western League: Victoria Cougars vs. Seattle Breakers, Memorial Arena.

Duncan senior rink unbeaten

VANCOUVER — Rinks skipped by Ralph Fulford of Duncan and Jake Block of Abbotsford are unbeaten and out to the "A"-side final after the first day of play in the Pacific Coast Curling Association senior men's final.

Block, in the PCCA finale for the second year in a row, started Friday at the Marpole club with a 6-3 win over Vic White's North Shore rink and capped it by knocking Dave Johnston of Victoria into the "B" competition with a 6-4 win.

Fulford, vice-skip for Gordie Stewart in this event a year ago, scored a 9-8 extra-end win over Gerry Robillard of North Vancouver Recreation Centre, then bested Ed Dalke of Marpole 7-4.

Johnston opened with a 10-2 romp over Kent Martin of North Shore, grabbing a 6-0 lead and getting a concession after eight ends. Against Block, a three on the fifth end with the score tied at 2-2 was more than the Victoria rink could handle as the Abbotsford quartet kept things under control.

Fulford had to steal a point on the extra end, winning when Robillard was a bit heavy trying to outdraw a covered rock with a piece of the four-foot ring.

Dalke defeated Bob Anderson of New Westminster 7-4 on the first draw, and Anderson and Martin were quickly eliminated. Anderson lost on the "B" side to Robillard by 9-8 while Martin took a 9-3 beating from White.

Johnston plays Dalke and White is in against Robillard this morning while Fulford and Block decide the "A" winner in the modified double-draw knockout. Then the "A" finalists move into the "B" semis with the survivors of the morning draw.

The "B" final is scheduled Sunday morning, and if it isn't won by the "A"-side winner, the playoff game will be played in the afternoon. The winner will carry on to the B.C. final against the B.C. Curling Association champion, in Smithers, Jan. 29 and 30, for the right to represent the province in the Canadian final in Noranda Feb. 18-23.

Rain forces cut in Phoenix Open

PHOENIX, Ariz. (AP) — Further rains forced another postponement in the Phoenix Open Friday and prompted officials to cut the tournament to 54 from 72 holes.

The tournament, originally scheduled to start Thursday, now is scheduled to play the first round today and will end Monday.

A fourth night of rain left the already drenched Phoenix Country Club unplayable.

Flyers trim Legion

Fuller Lake Flyers strengthened their hold on second place in the Patterson Division of the South Vancouver Island Junior "B" Hockey League on Friday by scoring an 11-6 win over Esquimalt Legion at Esquimalt Sports Centre.

Brian Branting led the assault with three goals and Greg Hollett, Brent Malli and Ken Ellison added two apiece. Other goals were scored by George Chadwick and Randy Smith.

Terry Parsons had two goals for the Legion, three points behind the Flyers, and Kelly Bryant, Murray Allen, Jim Entzminger and Bruce Jefferies completed the scoring.

Fuller Lake held period leads of 2-1 and 8-4.

	G	W	L	T	F	A	P
PATTERSON DIVISION							
Saanich	5	5	0	0	41	16	10
Fuller Lk.	4	3	1	0	35	19	6
Esquimalt	6	1	4	1	22	48	3
Juan de Fuca	4	0	3	1	12	21	1
PEART DIVISION							
Oak Bay	4	2	1	1	20	11	5
Lk. Cowichan	2	0	1	1	7	9	1
Kerry Park	2	0	2	0	3	14	0

Racer property seized by IRS

INDIANAPOLIS (AP) — The Star says the internal revenue service has seized the property of the disbanded Indianapolis Racers of the World Hockey Association.

Tom Jones, personal lawyer for Nelson Skalbania, former majority owner of the Racers, said he understood that a tax lien for about $59,000 had been placed against the franchise. Jones said he did not represent the Racers' ownership, but only Skalbania, a businessman from Vancouver.

Mixed playoffs produce upsets

A number of upsets spiced play Friday night in the first draw of the 26-rink double-knockout competition at Juan de Fuca Curling Club which will decide four south Island representatives for the Vancouver Island mixed-rink final.

Bob Dey of the host club provided one of the surprises when he knocked off Murray Walker and his Victoria Curling Club combination of Wilma Fenwick, Tom Machan and Pam Taylor. And it wasn't too close at 9-5.

But Rob Cummings and Bill Abbott sort of evened the score for the VCC. Cummings, who throws second rocks for Steve Skillings and has Consols-rinkmate Kim Browning along as support, was a 9-6 winner over Jack Anderson of the host club, who had a hot hand in qualifying last weekend for the Island men's final.

Abbott measured Barry Harvey's Playland rink to reach the 16s of the "A" side.

More predictable were the down-to-the-wire struggles which ended with Gary Leibel of the VCC managing a 9-8 extra-end win over Len Stewart's Esquimalt rink and Skillings' last-rock 11-10 win over Bob Hawkes.

Skillings had an 11-9 lead and the last-rock edge heading home, and he accomplished the necessary with a takeout which avoided an extra end. Stewart drew for the tie on the 10th end but couldn't get anything started in overtime and Leibel won with a free draw.

Gord Carmichael of the VCC, who went to the B.C. final last year, began his bid for another chance with an 8-3 win over Greg Boorman, his vice-skip in Consols play.

Other first draw winners were Dale Smith of the Racquet Club, who edged Randy Tervo of the VCC 6-5, and Don Matheson of the Racquet Club, who got away on Garry MacDonald of Juan de Fuca and eased in 13-3.

A second draw was in progress at press time, and play resumes this morning at 8:30 with succeeding draws at 1 and 8 p.m. Sunday draws at 8 and 11 a.m. and 2 p.m. will complete decision on the four rinks which will go to Campbell River for the Island final Feb. 9-11.

WHA

	G	W	L	T	F	A	P
Quebec	39	22	13	4	147	126	48
New England	38	19	13	6	159	135	44
Winnipeg	40	19	16	5	159	144	43
Edmonton	37	21	16	0	150	125	42
Cincinnati	44	19	21	4	160	158	42
Birmingham	41	15	23	3	144	167	33
x-Indianapolis	25	5	18	2	78	130	12

x-disbanded.

Tonight's Games

Cincinnati at New England

Winnipeg at Quebec

CINCINNATI (7) — Robbie Ftorek (19th, 20th, 21st, 22nd), Peter Marsh (23rd), Chuck Luksa (7th), Rick Dudley (16th). WINNIPEG (2) — John Gray (8th and 9th). Attendance: 8,695.

BIRMINGHAM (3) — Dave Hanson (2nd), John Stewart (7th), Gaston Gingras (12th). EDMONTON (11) — Joe Micheletti (7th, 8th), Bill Flett (11th), Claire Alexander (8th), Brett Callighen (7th), Brent Hughes (4th), Wayne Gretzky (21st, 22nd), Paul Shmyr (4th), Dave Semenko (4th), Stan Weir (11th). Attendance: 9,485.

U.K. soccer

LONDON (CP) — Results of United Kingdom soccer games played Friday:

ENGLISH LEAGUE

Division II

Charlton vs. Cambridge, ppd, ground unfit

Division III

Shrewsburg 2 Colchester 0

Tranmere vs. Swansea, ppd, ground unfit

Ski
CLOTHING SALE
20% - 50% OFF
continues to Saturday
1-20
SKI & RACQUET SPORTSWORLD SPECIALISTS
SPORTSWORLD
564 Yates St.
just below Govt.

Island Saw Co.
617 Chatham Street
385-5500

ESQUIMALT SPORTS CENTRE
1151 Esquimalt Rd.
386-3261
ICE SKATING
SATURDAY
FAMILY 10:30 A.M.
ENJOY YOURSELF
Sunday, 1:45 p.m., Public
Sunday, 8:15 p.m., Public
Wed., 3:30, Public
Thurs., 1:30, Parent and Tots
Recreational Hockey
12 to 1 Tues. 50¢ per person
GROUP DISCOUNT AVAILABLE

EMPRESS
FRONT DISC
BRAKE SERVICE
(INCLUDES PARTS and LABOUR MOST CARS and LIGHT TRUCKS)
FOR THE STOP YOUR CAR STARTED WITH!

- Install front brake pads
- Inspect calipers
- Inspect rear brakes
- Inspect all lines and cylinders
- Inspect wheel cylinders
- Inspect master cylinders

SPECIAL PRICE!! ..... 33.99 PLUS TAX
(Offer good until Feb. 8/79)

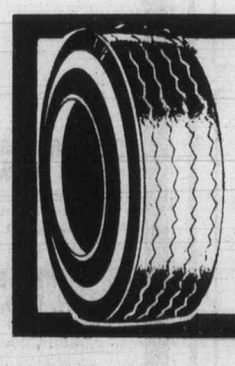

ANNOUNCEMENT
Empress-Pontiac now carries a complete line of tires for both summer and winter driving.
A lot of good names. All in one place.
EMPRESS PONTIAC • BUICK • GMC LTD. 2867 DOUGLAS STREET (AT TOPAZ) PHONE 382-7121

EMPRESS
DRIVE NOW PAY LATER!

Brian McLean Talks About No Payments Until April
Empress Pontiac Buick has made special arrangements which will enable you, on approved credit, to buy a car today with:
- NO MONEY DOWN
- NO PAYMENTS UNTIL APRIL
- LOW, LOW INTEREST RATES
- FLEXIBLE TERMS

All of these advantages — plus — take a look at the prices!

1979 PONTIAC ACADIAN
Stock No. AC0049 This Acadian S 3-door features body side mouldings, electric rear window defogger, bucket seats, flow-through ventilation, maintenance-free battery, high-energy ignition system, rack and pinion steering, radial ply tires, 1.6-litre 4-cylinder engine.
$4025.00

1979 PONTIAC PHOENIX 4-DOOR
Stock No. VE3340 Body side mouldings, rear window defogger, remote-control mirror, power brakes, heavy-duty alternator, 305 V8 engine, automatic transmission, power steering, full wheel covers, whitewall tires, radio.
$6348.00

1979 BUICK SKYLARK 'S' 2-DOOR
Stock No. SL8161 Body side mouldings, rear window defogger, power brakes, V6 engine, automatic transmission, power steering, whitewall tires, radio, convenience group.
$5878.00

1979 PONTIAC LEMANS 4-DOOR SEDAN
Stock No. LE1166 Rear window defogger, power brakes, V6 engine, automatic transmission, power steering, full wheel covers, whitewall tires, radio.
$6480.00

1979 BUICK CENTURY SPECIAL 2-DOOR
Stock No. CE3854 Body side mouldings, rear window defogger, remote-control mirror, power brakes, economical V6 engine, automatic transmission, power steering, whitewall tires, radio.
$6405.00

1979 GMC ½-TON PICKUP
Stock No. YP0316 Body side mouldings, below-eyeline mirrors, heavy-duty springs, 305 V8 engine, automatic transmission, heavy-duty shocks, power steering, power brakes, lighter, radio, rear step bumper, sway bar, folding seat back, gauges.
$6641.00

1979 GMC ½-TON VAN
Stock No. YV4426 High-back bucket seats, below-eyeline mirror, heavy duty springs and shocks, sway bar, economical 6-cylinder engine, automatic transmission, power steering, power brakes, lighter, gauges.
$6672.00
1-20

USE OUR CREDIT PLANS, GMAC FINANCING AT BANK RATES
A lot of good names. All in one place.
EMPRESS PONTIAC • BUICK • GMC LTD. 2867 DOUGLAS STREET (AT TOPAZ) PHONE 382-7121

Sport digest

SOUTHAMPTON, England (CP) — **Cliff Thorburn** of Toronto and Victoria rallied from a three-game deficit to beat Briton Steve Davis four games to three in a pro-am snooker tournament Friday. Thorburn, a former world championship finalist, dropped the first three games to Davis—94-30, 56-8, 58-24—before rebounding by scores of 63-30, 65-47, 85-66 and 72-6.

★ ★ ★

PHILADELPHIA (AP) — UCLA's **Greg Foster** and Maryland's **Renaldo Nehemiah** set a world indoor record of 6.95 seconds in the 60-yard hurdles at an invitational track and field meet Friday night when they finished in a dead heat.

★ ★ ★

NEW YORK (AP) — Second baseman **Willie Randolph** has agreed to terms on a five-year extension of his contract with New York Yankees.

★ ★ ★

PITTSBURGH (AP) — **Pittsburgh Pirates** agreed Friday to contract terms with with **Lee Lacy**, a utility man formerly with Los Angeles Dodgers. Lacy, the team's first selection in the re-entry draft, hit .266 in 169 times at bat for the Dodgers last year. He had 13 home runs, 21 RBIs and four stolen bases.

★ ★ ★

BOSTON (AP) — **Boston Red Sox** moved to bolster their pitching corps Friday, signing veteran right-hander **Steve Renko**, a free agent. The 6-foot-6 pitcher was primarily a starter for Oakland A's last season where his record was 6-12 with a 4.29 earned-run average. He also has pitched for Montreal Expos and both Chicago teams, the Cubs and White Sox.

Yankees join Carew chase

ANAHEIM, Calif. (AP) — California Angels' prospects of landing Rod Carew appeared dimmer Friday, and New York Yankees waited eagerly on the sidelines for their chance at the seven-time American League batting champion.

Angels' general manager Buzzie Bavasi said he is not optimistic that California will be able to work out a trade with Minnesota owner Calvin Griffith for Carew, who has already agreed to an Angels' contract calling for a reported $4 million over five years.

There were several reports Friday that the Yankees had received permission to start negotiating with Carew, but Bob Wirz, a spokesman for the baseball commissioner's office, said the reports were untrue.

Bavasi was definitely not pleased by the Yankees' eagerness to go after Carew. Referring to comments earlier this week by Yankees' president Al Rosen, the Angels GM said, "If that's not tampering, I don't know what is."

"What the Angels are offering Minnesota is garbage," Yankee owner George Steinbrenner said. "Unless they improve that offer, Calvin would be silly to accept it. They're not offering one front-line player."

Bavasi suggested the Twins are being influenced by a New York offer that includes first baseman Chris Chambliss, second baseman Brian Doyle, centre fielder Juan Beniquez, pitcher Dick Tidrow and $400,000.

"The Yankees have every right to want Carew," Bavasi said. "But they should wait their turn like we did. You didn't hear us popping off about the San Francisco offer."

Colony MOTOR INN
PETER CHIPMAN
FROM 8:30 1-13
THE NEW LOUNGE

CITY OF VICTORIA
DOG LICENCE NOTICE

Dog Licence Fees become due and payable as of January 1, 1979. Payment must be made in person at:

CITY HALL — 1508 DOUGLAS ST.
SPCA — 3150 NAPIER LANE

FEES	MALE	SPAYED FEMALE	FEMALE
Jan. 1st-Feb. 28	$5.00	$5.00	$15.00
March 1st-Dec. 31	$7.00	$7.00	$17.00

NO INDIVIDUAL NOTICE WILL BE SENT.

Sears

Saturday Spectaculars

Shop Saturday, 9:30 a.m. to 5:30 p.m. Personal Shopping. While Quantities Last.

Discontinued lines of drapes
9.99 to 68.99
Clearance of discontinued lines of drapes include foam backs or unlined styles. Variety of fabrics, colours. Sizes: 50x45" to 150x84"
Draperies (24)

Decorative brassware
1/3 off
Reg. $9.99-$19.99. Selection includes warming pan, hanging planters, large round wall plaque, small round plaque, oblong planter, watering cans.
Home Accessories (21)

Save $4 4-slice toaster
29.99
Reg. $33.99. Handy 4-slice toaster featured in Chrome with Gold colour end panels. Pastry setting. 63534.
Small Appliances (34)

Save $3. Men's & boys' runners
Men's **4.99** Reg. $7.99
Boys' **3.99** Reg. $6.99
Canvas lace-up style runners in colours: Brown or Royal Blue. Broken size range.
Men's, Boys' Shoes (67)

Decorator and action chair clearance
Choose from several styles of decorator and action chairs in popular colours and fabrics. This is a limited selection of the duplicate chairs on our selling floor. Quantities in each style will vary. Shop early for the very best selection!
Here are a few samples of the savings:
Swivel rocker 43106. **Reg. $199.99** **$169**
Swivel rocker 43060. **Reg. $199.99** **$119**
Swivel rocker 45177. **Reg. $159.99** **$99**

Chesterfield and chair throws
70x90" **10.99**
70x120" **13.99**
70x140" **17.99**
Choose from an assortment of prints, solids and geometric designs. Easy-care, just machine wash-dry with care.
Draperies (24)

Rubbermaid® laundry basket
3.99
Reg. $4.99. Sturdy laundry basket made by Rubbermaid®. Variety of colours. Measures approx. 16¼ x 22½ x 10¾"
Housewares (11)

Save $7. Dual-action sander
27.98
Reg. $34.99. Features 1/5-h.p., 4000 opm/spm. Ball and sleeve bearings. 3⅝"x7" sanding pad. (24262).
Hardware (9)

Imperfect, absorbent towels
Bath size **3.49**
Hand size **2.29**
Face cloth **99¢**
Choose from colours in Brown, Light Blue, Beige, Yellow. Imperfects — will not affect wear!
Staples, Linens (96)

Save $10. Men's VIP leather loafer
31.99
Reg. $41.99. Sears VIP loafer with leather uppers and sole. Colours in Brown, Black. Broken size range: 7-12.
Men's Shoes (67)

Reconditioned sound equipment
1/3 off
Selection of reconditioned sound and test equipment. All units inspected and fully guaranteed.
Auto Accessories (28)

Simpsons-Sears Ltd.

'Reg.' and 'Was' refer to Simpsons-Sears prices.

THE CORPORATION OF THE DISTRICT OF SAANICH
ZONING BY-LAWS
NOTICE OF PUBLIC HEARING

NOTICE is hereby given that all persons who deem their interest in property affected by the following proposed by-laws will be afforded an opportunity to be heard before the Municipal Council on the matters contained therein at a Public Hearing to be held in the Council Chamber, Municipal Hall, 770 Vernon Avenue, on Monday, January 29th, 1979, commencing at 7:30 p.m.:

(a) "ZONING BY-LAW, 1978, AMENDMENT BY-LAW, 1979, NO. 4216".
The intent of the proposed by-law is:

(i) to restrict the activities permitted under Zone District CS-4 and CS-4A by redefining them as Commercial Outdoor Recreation. The following properties are presently zoned CS-4 or CS-4A:

Lots Part 1 and Part 2, Section 88, Lake District, Plan 16363, and Lot Part A, Section 88, Lake District, Plan 23242 (All on Goward Road, between Prospect Lake Road and Echo Drive);

Lots Part B and Part C of Section 92, Lake District, and Lot Part Amended 2 of B, Sections 92 and 136, Lake District (4633 and 4657 Prospect Lake Road);

Lot Part C of Section 61, Lake District, and Lots 1, 2, 3 and 4, Section 61, Lake District, Plan 22976, and Lot 1, Section 61, Lake District, Plan 22639, and Lot A, Section 61, Lake District, Plan 22849, and Lots 5 and 6, Section 61, Lake District, Plan 22976 (552, 561, 562, 572, 575, 576 and 577 Doyle Road);

Part of Lot Part 1, Section 33, Lake District, Plan 4847 (Northeast corner of Lochside Drive and Cordova Bay Road);

Lot Part 3, Section 22, Lake District, Plan 7099 (Prospect Lake Road at Munn's Road);

Lot Part H, Section 51, Victoria District, Plan 575R (4225 Blenkinsop Road);

Lot Part A of Sections 131 and 132, Lake District, Plan 1281, and 15.18 ha in Section 1, Lake District (Meadowbrook Road);

Lot Part 7, Section 7, Lake District, Plan 764 (4508 Blenkinsop Road);

Lot South Part Section 32, Lake District (5184 Beryl Road); and

Lots 1, 3, 4, 5 & A of 2, Section 24, Lake District, Plan 10468 (4630, 4640, 4650, 4672 and 4680 Blenkinsop Road);

(ii) to create a new Zone District CS-11 (Commercial Recreation);

(iii) to delete from Zone District CS-4 and add to Zone District CS-11 the following property:

Parcel "B" (D.D. 51599-J) of Lots 14, 15 and 16 and Parcel "C" (D.D. 51599-I) of said Lot 14, All of Section 100, Lake District, Plan 346 except that part thereof of said Parcel "C" included within the boundaries of Plan 14320 and

Those parts of Lots 14, 15 and 16 of Section 100, Lake District, Plan 346 lying to the Northeast of the Right-of-Way of the Victoria and Sidney Railway except out of the said Lots 15 and 16, those parts dedicated as road by Plan 2611.

(770 Vanalman Avenue—FUN CITY ATTRACTIONS LTD.)

(b) "ZONING BY-LAW, 1978, AMENDMENT BY-LAW, 1979, NO. 4213". To rezone the west part of Lot C, Section 64, Victoria District, Plan 1442 (west half of 4020 Saanich Road which fronts on Travis Place) from Zone District RS-2 (detached housing) to Zone District RD-1 (two-family dwelling).

(c) "ZONING BY-LAW, 1978, AMENDMENT BY-LAW, 1979, NO. 4217". To rezone Lot 14, Section 39, Victoria District, Plan 1708 (1568 Church Street) from Zone District RS-2 (detached housing) to Zone District C-2 (general commercial).

(d) "ZONING BY-LAW, 1978, AMENDMENT-BY-LAW, 1979, NO. 4215". To rezone Lot 2, Section 44, Victoria District, Plan 32196 (4033 Hollydene Place) from Zone District RS-20 (detached housing) to Zone District RS-12 (detached housing).

(e) "ZONING BY-LAW, 1978, AMENDMENT BY-LAW, 1979, NO. 4214". To rezone part of Section 8, Lake District (Lohbrunner Road) shown hatched and outlined in heavy black lines on the map below from Zone District RS-24 (detached housing) to Zone District RS-10 (detached housing).

(f) "ZONING BY-LAW, 1978, AMENDMENT BY-LAW, 1979, NO. 4218", The intent of the proposed amendment is to increase the minimum lot requirements for Zone District RD-4 (two-family dwelling) from 930 m² to 1,000 m².

(g) "ZONING BY-LAW, 1978, AMENDMENT BY-LAW, 1979, NO. 4226". To rezone Lot 3, Block 2, Section 57, Victoria District, Plan 901-A (3955 Cedar Hill Road) from Zone District RS-2 (detached housing) to Zone District C-3 (shopping centre commercial).

A copy of the proposed By-laws may be inspected at the Municipal Hall, 770 Vernon Avenue, between the hours of 8:30 a.m. and 4:30 p.m., Monday to Friday, except Statutory Holidays.

"R. M. SHARP"
Municipal Clerk

BARRY BOWMAN
WANTS YOU!
JOIN THE VICTORIA AIRFORCE TODAY
CFAX 1070

The Daily Colonist.
Section Two Saturday, January 20, 1979 Page 19

OAK BAY PROPOSING TIGHTER CONTROLS

Police costs leashing public events

Oak Bay is planning rigid controls on public events in the municipality following a request from a catamaran organization for permission to stage races off Willows Beach.

The request was denied several weeks ago, but aldermen asked for guidelines from Chief Constable Irving Bailey to cover future requests.

Bailey pointed out that council and the parks department both have the power to permit special events without prior consultation with other departments.

"From a police point of view this is not a desirable situation. Most special events require some police assistance. Others may require some police response to deal with unforeseen problems," he said.

"Either case could generate a need to re-allocate manpower and may result in policing costs which are not included in our budget. Other municipal departments may experience similar problems," he pointed out.

He suggested council require applications at least 30 days in advance to allow for planning and that a standard form be drawn up giving the organization's and organizer's name, nature of the event, time, proposed route if a parade is included; assembly and dispersal areas, and a bond or deposit to cover expenses.

Bailey said a committee should be formed to consider future requests against standard criteria, including:

- Whether the event had a relationship to the lifestyles of Oak Bay;
- Did it have an ethnic, cultural or festival flavor or was it commercial;
- Would it contribute to the economic life of the community;
- Would it add to the quality and enjoyment of life within the community;
- What impact it would have on the rest of Oak Bay.

Bailey suggested that if some questions were unanswered after initial investigation, the municipality could require the group to accept responsibility for self-policing by appointing security marshals and follow rules set by the chief of police.

Council's streets and traffic committee referred Bailey's report and recommendations to the administrator for further study.

WHY ARE these people waving, and what are they smiling about? They were only a few of about 70 people who climbed the steps of the Legislative Buildings Friday to show their support for public purchase of Sidney Island. They're smiling because the movement to buy up the wildlife-rich island, about 27 kilometres from Victoria, has started rolling. Those are cheques and money they're waving. About $1,000 was collected Friday in small and large donations.

—Colonist photo by Alex Barta

Trust urges B.C. to buy island

The planning authority for the Gulf Islands, the Islands Trust, has recommended that the provincial government buy Sidney Island for public use.

A 20-page Islands Trust report released Friday shows how not buying the island could, in the long run, be financially costly to the government.

The report says:

"We believe that public acquisition of Sidney Island is of great importance to the preservation and protection of the Trust Area and would be of significant benefit to the people of B.C."

. . . "Unlike many other park proposals, it is not beset by conflicts with other potential resource uses. The alternative of housing is neither needed nor financially beneficial to the public.

"It is suggested that subject to steps being taken to reduce and spread the cost to the province, the entire 1,783 acres be acquired as a provincial park."

The report also says development of the island would run into "costs and problems" associated with sewage disposal, water supply, schools and stores.

The largest of these costs, it says, "would occur if the government at some time in the future acceded to the inevitable pressures for some form of public ferry from the Saanich Peninsula to the island."

It estimates the cost of providing ferry service to a developed Sidney Island, excluding capital costs and ferry construction, would be about $117,000, with a replacement ferry costing $150,000.

"Not buying Sidney Island could in the longer term be a costly alternative to the government," the report says.

The provincial government announced last year that it would not purchase the island because it was too expensive.

The advertised price was about $3.75 million.

'Prisons harm—inside and out'

Question is how to rework outmoded images

The prison system in Canada corrupts guards, prisoners, and people outside prisons, said two penal experts Friday in Victoria.

Hans Mohr, of the Osgoode Hall faculty of law, and futurist Ruben Nelson, president of Square One Management Ltd. in Ottawa, said in an interview that Canadian prisons are based on a prison system which came into being at the start of the Industrial Revolution in 19th Century England, when a mechanized view of people was prevalent.

"People were thought to be passive. Each person was thought of as separate and alone, not as a member of a community or tribe," Mohr said.

Up until the 19th Century, expulsion was used against criminals, they said. Maiming and capital punishment were for violent criminals.

Workhouses and holding institutions were related to poor laws and the welfare process, not the criminal process.

Mohr said the view of people as "atomized and mechanized" was basically a 19th Century capitalist view of people as human products.

—Colonist photo by Alex Barta

Nelson (left) and Mohr, here for symposium

Nelson said: "This image of human beings is soul-destroying. We have to rework this image and recognize that prisons are communities."

The basic question facing Canadians now was "how to rework these images and conceptions," Mohr said.

Most people admitted to prisons today were convicted of non-violent crimes, they said.

Nelson said, "Prisons damage prisoners and people outside prisons. Prisons corrupt the rest of us. We've paid little attention to what the arrangement does to guards and how it brutalizes them."

Mohr said, "What impresses me most is not that prisons are violent, but that they are a dead place. The prison language is full of 'time' words like doing time and rough time."

"We mask ourselves from the hard facts that we have to deal with people with a great deal of intimacy. And that's hard."

Mohr said "humanistic" people who took the roles of guards in behavioral experiments found themselves acting like sadists toward their prisoners.

"Pretty soon, you or I would be taking on that kind of behavior," Nelson said.

Financial costs alone raise the question of alternatives to prison, they said.

Mohr said, "People say that prisons make no difference to criminal behavior. They're absolutely right."

Nelson said many people committed crimes but didn't go to jail:

"A lot of people don't go to prison. People in industry who knowingly pollute the environment and don't do anything about it until forced to; people who run plants and put lead poisoning in the air.

"They usually end up with the chamber of commerce award for man of the year."

Mohr and Nelson are in Victoria for a symposium on the future of prisons Friday and today at the University of Victoria.

The symposium was being sponsored by the John Howard Society of Vancouver Island and the university.

Rain blamed for mishaps

Unused to greasy, rain-slicked roads, a number of Greater Victoria motorists were involved in minor accidents Friday night.

"I guess they've forgotten what it's like in the rain," a Colwood RCMP member said.

Two accidents—a collision in Sidney and a car leaving the road on the Four-Mile hill in View Royal—resulted in persons being taken to hospital for observation.

Higher dump fees nettling Oak Bay

A proposal by the Capital Region Board to increase charges for use of the sanitary landfill site at Hartland Road has upset Oak Bay aldermen.

The rate hike proposal has been put rather nebulously by the region, leading an Oak Bay official to describe a three-page background report on the increases by the region's chief engineer Norm Howard as "garbage."

Aldermen decided further information was needed and instructed the administration to meet Howard and discuss the rate hike proposal.

Howard said in his report that "considerable inequity now exists between the charges levied against the various groups using the dump."

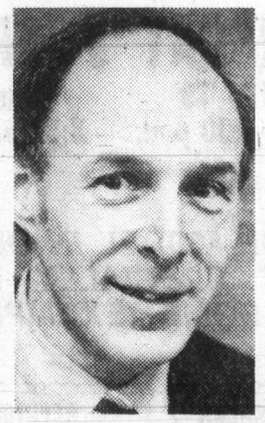

Howard

. . . report 'garbage'

He said increased revenues were required to help pay the cost of upgrading the landfill to meet minimum provincial standards, to extend the life of the operation to 1984 and "considerably further (increases) if dumping volumes are reduced by the early construction of an energy recovery plant."

Howard said he believed parity should exist between commercial and municipal dumping charges and recommended increases in commercial rates.

Oak Bay meanwhile is investigating whether it can use Victoria city's transfer station to collect and compact garbage from the municipality and thus save money on hauling charges.

Suspension on outfall contract lifted

By NANCY BROWN
Colonist reporter

Capital Region Board directors, in what appeared to be little more than a legal manoeuvre, Friday told a contractor that he can go ahead with a $2.5 million project the experts claim won't work.

After a lengthy and heated secret discussion, public works committee members emerged from a meeting with a short statement hand-written by special counsel Mary Southin outlining the latest position on Clover Point.

"Now I know how Montgomery (Second World War Allied commander) felt when he was put in charge of the Eighth Army," commented Victoria Ald. Robert Wright, the third public works chairman to deal with the Clover Point outfall problem. (Former chairmen were Victoria Ald. Murray Glazier and Sooke director Charles Perkins.)

"Counsel has advised the public works committee that the Capital Regional District is bound by the contract it let to H.B. Contracting Ltd. in May 1977 for the construction of the Clover Point outfall and has no right as matters stand under the contract to terminate it," said the committee statement read by Wright.

"That being so, if the contractor insists on building the pipeline as designed, it has a legal right to do so. We do not know whether the contractor will insist on doing so."

The outfall was due for completion more than a year ago, but after the contractor questioned the design and stopped work, the board granted a suspension of the contract so that legal implications could be sorted out. The suspension was lifted Friday, and the problems dumped into the contractor's lap.

In answer to questions, Wright said Southin "is not far enough down the road" to decide what further action might be taken on a writ filed in B.C. Supreme Court last April claiming negligence and breach of duty by two engineering firms concerned in the design of the outfall.

Ker, Priestman and Associates were prime consultants, and Associated Engineering Services Ltd. of Vancouver subconsultants. Associated carried out the current studies on which the outfall design was based while regional board chairman Murray Glazier was manager of the firm's Victoria office.

Southin was hired about a year ago to sort out the board's legal position after several experts had told directors that the original design was inadequate.

In December, Glazier estimated that Southin's legal fees had amounted to about $20,000.

Harry Berg, president of H.B. Contracting, who first drew the board's attention to what he felt was inadequate design, said Friday that he had not yet heard from the board about the latest decision. He said he will decidewhether to continue with the pipe after consultation with regional engineers.

First problems with the outfall arose in the summer of 1977 when the polyethylene pipe being assembled by the contractor broke at a weld.

Work stopped for a time, and Berg said then that the designed weights were inadequate to keep the pipeline in place on the sea bed.

During that summer engineers in charge of the project insisted that the design was fine while the contractor had current studies done. Those current studies showed velocities that were double those used in the design. An American expert, brought in by the designers, recommended up to six times the weight originally specified for the pipe.

At that time the engineering consultants conceded that the new information meant design modifications for the 6,900-foot pipe.They wanted the contractor to continue work and add additional weights later on.

Work continued on the project for a time, but stopped about 1,000 feet from the pumping station, or about 200 feet offshore.

As the legal manoeuvers continued the region commissioned a $100,000 current study from the Seattle-based consulting firm called CH2M which apparently confirms earlier reports of the inadequacy of the pipe design. The report has not been made public, but has been sent to Ker, Priestman and Associates for their comments.

Peril in Drano test

TORONTO (CP) — Pregnant women should not use the Drano test to determine the sex of their unborn babies, the product's manufacturer said Thursday.

"It's a very caustic agent meant only for unclogging drains and that is the only purpose for which I would like to see it used," said Tom McDonough, executive vice-president of Bristol Myers Canada Ltd.

Drano made headlines earlier this week when a Winnipeg doctor claimed he had used it successfully to predict the sex of four-out-of-five unborn babies last year.

Dr. Sidney Nelko mixes two spoonfuls of liquid Drano with two spoonfuls of the morning urine of a woman past her sixth month of pregnancy. He said that if the mixture turns green, the baby will be a boy, brown or gold means a girl.

"I know of nothing in Drano which would give it the ability to predict in this fashion," said McDonough.

He said a woman could get seriously burned in an accidental spill of the cleaner, which is a strong alkaline material, consisting of a solution of liquid lye and a color dye.

-CP

Hope chest with upholstered lid

Furniture trends lean to multi-use

TORONTO (CP) — Couches that contain beds, cocktail tables that can be raised to dining-table height or converted to games tables and lights that hold plants are just a few examples of multi-functional pieces shown this week at the Toronto Furniture Show.

Hundreds of buyers from across Canada congregated at the annual showcase presented by furniture and appliance manufacturers located mainly in Quebec and Ontario.

The consumer can use many of the new pieces in more than one way.

FOR EXAMPLE, Electrohome is displaying a hideaway cabinet that rolls out from its wall-unit base to flip into a dining table that stores its own folding chairs.

There is children's furniture that occupies less floor space and offers a bed, desk, closet and shelf space all in one unit.

A spokesman for the show said more Canadian manufacturers are marketing multi-purpose furniture in an effort to give consumers more value for their shrinking dollar.

Manufacturers of chairs and chesterfields are more frequently upholstering with fabrics that have some special quality, such as protective stain-resistants.

THIS YEAR, the fabric getting the most play is cotton upholstry.

Diamond Bros. of Toronto have designed and manufactured a line of jungle-print sofas and chairs in stain-proof cotton.

For the romantic, the same firm has a very feminine sectional chesterfield in brown and beige cotton with 15 matching toss pillows. It retails for $3,000.

Simmons of Canada features a navy blue sofa bed with a fine border print running throughout, also in 100 per cent cotton. It costs $880 retail.

Knechtel of Hanover, Ont., are displaying a line of pine, cedar and oak hope chests with upholstered lids. They cost about $400.

TRUNDLE BEDS with automatic springs turn a single couch-like bed into a double bed at the flick of a finger.

Some bedding manufacturers are using high-density, better-quality foams for mattresses. Also on the market are mattresses with new spring systems to provide more comfort during sleep and prolong the life of the mattress.

Wall units now stack, turn corners, and contain desks, tables, beds, bars, stereos, closets, lights and television sets.

Bed units have backboards with built-in stereos and head-sets, clocks, radios, lights and tape decks.

THERE IS colorful outdoor furniture that is tough and weather resistant and can be used during the winter as casual indoor furniture.

Many manufacturers are using construction techniques that improve the strength of their product and keep the price down at the same time.

Veneers of rich, luxurious woods are used in place of solids to make an item's surface stronger.

Many manufacturers also are mixing patterns in their upholstery. For example, Diamond Bros. has a floral sofa and chair with geometric edging and toss pillows.

Earth tones lead the way in the color spectrum, although one exhibitor said that dark browns have had their day and are being replaced with caramel, raisin and muted shades.

Oriental styling, particularly in lamps, fabric motifs, pictures and mirrors continue to be popular.

P.E.O. plans anniversary

The 110th anniversary of the founding in Mount Pleasant, Iowa, of the P.E.O. Sisterhood, which works internationally for increased opportunities for higher education for women, will be observed in Victoria later this month.

Members of the Victoria chapters of the organization will attend a coffee party at 11 a.m. Jan. 27 at St. Aidan's community services building, 1691 Broadmead, sponsored by the Victoria P.E.O. Presidents' Council.

Jean Vantreight, president of the Presidents' Council, will receive the guests, among whom will be Frances Dunn from White Rock, provincial president, and provincial board members including two local members, Judy Kinnear and Geraldine Porter. Others will be current P.E.O. Presidents' Council scholarship winner, Sandra Krystalowich, who is attending the University of Victoria, and her mother.

The P.E.O. Sisterhood is an international educational and philanthropic organization with almost 200,000 members.

Bulletin Board

Minus One Club for persons widowed, divorced or separated meets at 8 p.m. every Wednesday at Elks Hall, 732 Cormorant. For information phone 386-7098.

●

FREE LEGAL AID

University of Victoria legal assistance clinic offers free legal aid on any matter including family, wills, criminal, small claims and landlord and tenant problems from 10 a.m. to 2 p.m. Saturdays at the Victoria West Community Y, 521 Craigflower, phone 388-6120. Clinic runs Saturdays to April 7.

●

Y CHILD MINDING

Volunteers urgently needed for the Victoria YM-YWCA child minding service. In exchange for two hours of volunteer work per week, the Y offers a free eight week Y course. Volunteers may bring their own children to participate at no charge while parents volunteer.

The Y child minding service is also in need of toys and furnishings for its program. Safe unbreakable toys such as tricycles, wheeled toys, baby walkers, blankets, mobiles, playpens, play stoves, play fridges, adult rocking chairs and other similar items would be greatly appreciated.

For information phone Marge Grainger at the Y, 880 Courtney, 386-7511.

Reminder that more Y programs begin Jan. 29.

●

ECKANKAR

Eckankar, Path of Total Awareness, will host "An Afternoon of Eck" from 1-5 p.m. Sunday in Room 144, MacLaurin Building, University of Victoria.

●

WIDOWS MEET

Widow's Association meets at 2 p.m. Sunday in St. John's Church Hall, 1611 Quadra. Entrance on Balmoral. Speaker is Dr. Michael Cooper. For information phone 388-6101.

ANNOUNCING — OPENING SOON
SUPER NATURAL FOODS
625 JOHNSON STREET
1-30

PROTEIN PERMS (1979)
Especially for fine, difficult Hair. These New Perms have delighted our clients and are presently on a special. They do not contain ammonia and are especially valuable for fragile or fine hair. No charge for hair cutting with perms.
Five Operators 383-6015
Working Proprietor, Len Andrews of London, England
ANNAS TAYLOR BEAUTY SALON
1004 BROAD STREET (By Eaton's Car Park)
1-27

John McMaster
ANNUAL SALE
CONTINUES
BIG REDUCTIONS STOREWIDE
1012 Fort Street 384-4712

London Jewellers
833½ Fort St.
382-8321
Fast & Efficient
Watch and Clock Repairs
Trade Inquiries Welcome

WE NEED YOU TO TRY OUR JANUARY BREAKFAST SPECIAL
$1.69 ea.
2 eggs, hash browns, choice of ham, bacon or sausages, toast and coffee.
Gatsby's RESTAURANT
Family Restaurant
Royal Olympic Hotel
642 Johnson
1-26

LAMP SHADES
Repaired or Made To Order
THE VICTORIA LAMPSHADE SHOP
493-B Burnside Rd. E. 383-1544

McDonald Supply Ltd.
WHERE THE BUILDERS BUY
BUILDER APPLIANCE DISTRIBUTOR
FLOOR MODEL SALE
SEMI-ANNUAL COMPANY WIDE EVENT
WESTERN CANADA'S LARGEST DISTRIBUTOR OF BUILDER APPLIANCES SPECIALLY REDUCES PRICES ON FLOOR MODEL DISHWASHERS, RANGES, REFRIGERATORS, WASHERS, DRYERS, WALL OVENS, COOK-TOPS AND MICROWAVE OVENS.
THIS THURSDAY / FRIDAY / SATURDAY
Jan. 18/'79 8:30 a.m.-5:30 p.m.
Jan. 19/'79 8:30 a.m.-9:00 p.m.
Jan. 20/'79 8:30 a.m.-5:30 p.m.
EVERY FLOOR MODEL IN OUR BUILDER SHOWROOM IS TAGGED AT SPECIALLY REDUCED PRICES. THESE ARE JUST SOME EXAMPLES OF THE EXCELLENT VALUES:
BUILT-IN DISHWASHERS
ROPERS $249 - $299
MAYTAG $569 - $639
GEN. ELECTRIC TALLISMAN — 1 Only $479
RANGES
GURNEY Con. Clean $399
GURNEY Used as Demo — 1 only $279
1 GURNEY SMOOTH TOP Range — Used $529
REFRIGERATORS
G.E. TALISMAN 19 CU. FT. 3-DOOR, 2 ONLY 1 white, 1 gold. ONLY $999
G.E. CONTESSA and MEDALION 17 CU. FT. 1 Almond, 2 white. ONLY $799
GURNEY 15 CU. FT. FRIDGE ONLY $459
LAUNDRY INGLIS WHIRLPOOL
JLDA 4350 2-Speed / JLDE 8400 $648 PAIR
G.E. STACK ON LAUNDRY SET ONLY — PAIR $599
CARPET ROLL-ENDS AND REMNANTS REDUCED
20% - 50%
Limited Stock Come Early
MICROWAVE OVENS
SAVE $50 NOW ON
"TOUCHMATIC 1" AMANA RADARANGE
Includes exclusive Amana Popcorn Popper plus as many McDonald Supply Microwave Cooking Classes as you'd like for as long as you'd like.
CONVENIENT BUDGET TERMS
CHARGEX MASTERCHARGE
Enter Our Trip For Two
Hawaiian Holiday Contest
THE APPLIANCE SPECIALISTS
McDonald Supply Ltd.
370 GORGE ROAD EAST 386-6745
● Ranges ● Refrigerators ● Washer — Dryers ● Dishwashers ● Wall Ovens ● Cook Tops
● Micro Wave Cooking Class ● Micro Wave Ovens ● Micro Wave Accessories
CLEARANCE SALE POLICY
● Personal Shopping Only ● No Holds or Layaways ● All Sales Final. No C.O.D.'s ● All Items Subject to Prior Sale ● Many Items Are One of a Kind

Jaline's Fashions

2 FOR 1 DRESS SALE
ANY DRESS IN THE STORE! SIZES 7 to 20. HURRY DOWN!
SIZES 8-18 IN
PANT SUITS ½ PRICE
Many other in-store bargains
in the mall
James Bay Square
Simcoe at Menzies
382-1023
Free Parking behind Safeway
1-20

AFTERNOON AND EVENING CLASSES IN INTERIOR DECORATING

Joseph Egoyan

Once again the fascinating study of interior decorating will be introduced to you by theoretical and practical analysis. These lectures will be held in the store and also supplemented by on-location studies in selected homes including a visit to the residence of Mr. Egoyan to discuss the problems arising in furniture arrangement, color schemes, lighting, styles, theme drapery and carpet selection and proper use of pictures and accessories.

Mr. Joseph Egoyan, B.A.ED., your instructor, is well qualified with extensive theoretical and practical knowledge. He is a graduate from the Art Institute of Chicago and California College of Arts and Crafts, has taught at Oakland Tech High, Calif., the American College in Cairo and the Evening Adult Education program in Victoria. In addition, he has a wealth of practical experience in retail fields as proprietor of Ego Arts Gallery in Cairo for five years and Ego Interiors in Victoria for seventen years. Mr. Egoyan is a qualified artist and has exhibited his art works in a number of one-man shows in the U.A.R. and U.S.A. He won first prize in Vancouver Island Jury Show at the Art Gallery of Victoria, also a one-man show theme "BIRDS" was displayed at The Victoria Provincial Museum, The Burnaby Art Gallery and is now at Ego Interiors.

For the past fourteen years this course in interior decorating has been given by Mr. Egoyan twice yearly in three separate classes each week. At an average of twenty students in each class, more than a thousand students have taken the course to date.

THE CLASSES WILL BE HELD TUESDAY AFTERNOONS, FROM 1 TO 2:30 P.M. AND ALSO EVENINGS ON MONDAY OR WEDNESDAY 7:30 to 9 P.M.

CLASSES START FEBRUARY 26th, 27th and 28th AT EGO INTERIORS TOTAL COST OF FIVE LECTURES ONCE WEEK, $25.00.

ego interiors
1028 FORT ST. (Near Cook)
Phone 382-3200
WELCOME TO 2 FLOORS OF UNIQUE DESIGNS
● Furniture ● Lamps ● Gifts ● Toys ● Rugs ● Jewellery ● Fabrics ● Dinnerware ● Games ● Artwork ● Ceramics ● Kitchenware ● Decorative Accessories ● Glassware ● Chinaware ● Flatware ● Stainlss Steel ● Holloware ● Plastic ● Mobiles ● Place Mats ● Linen ● Bags ● Cushions and Much More.
20

Retirement takes planning

WINNIPEG (CP) — People shouldn't wait until they're in their 60s before thinking about retirement, says Dorothy Hardy.

Instead, she suggests, they should plan for retirement well in advance—before they're midway through their careers.

Ms. Hardy is a consultant to the Age and Opportunity Centre of Winnipeg, a social service organization that is offering a course on retirement planning.

"We're not looking only for people who are 64," she says, "we're also looking for those who are 25 or 30 years of age and who want to make long-term plans."

The topics in the 10-week course will depend on the participants, but might include retirement finances, wills, hobbies and physical and spiritual well-being.

The course is to help forestall a number of predictable problems, such as having life savings eaten up by inflation or falling into an emotional rut after retirement.

"Retirement is very much a part of the total life cycle," says Ms. Hardy, who believes the subject should be included in the normal school curriculum.

"We spend one-third of our life preparing for careers and one-third of our life in careers, but we haven't spent time planning for the other third of our life.

"In the practical sense, plans for retirement should be made at least at 45 years of age, because most retirement investment plans are based on 20-year investments.

ann landers

Dear Ann Landers: Last night my husband and I went to an interesting dinner. In the group were two Harvard professors. For some mysterious reason we began to discuss hostility, particularly among married couples. One of the professors said the best indication of true compatability between a man and wife is HER reaction to HIS snoring. According to this erudite professor, a woman who truly loves her husband is not bothered by his snoring. In fact, it is "music to her ears" because she knows he is getting his rest.

I spoke up, said his theory was nonsense, and asked, "What about HER rest? Isn't that important?" He replied, "His snoring will not interfere with her rest. In fact, it helps her rest better because the sound is comforting."

My husband and I have been married for 23 years. I love him. He is a great teller of jokes — most of which I have heard at least 20 times. I listen to him plenty during my waking hours. I don't want to listen to him all night, too.

Please print my letter so the professor will see it, I was no match for his facile tongue. In fact, he made me feel like a fool.

Who was it that said, "You can always tell a Harvard man — but you can't tell him much?" — **Irked In Cambridge**

Dear Irked: Probably a Yale man. Thanks for writing.

Dear Ann Landers: My mother is Greek. My father is Italian. My skin is darker than most Caucasians. In the past year I have been asked if I am Puerto Rican, Lebanese, Mexican, Syrian, Indian and black.

When I say my parents are Greek and Italian, I get those odd looks — as if I am lying or hiding something.

Please tell me why would anyone care about someone else's ethnic background? I would never ask such a personal question. How should I respond to the jerks? — **An American**

Dear American: It's always a good idea to answer a rude question WITH a question. Example: "Why in the world would you ask a question like THAT?" If the lunkhead persists just keep repeating your question. The dullest clod will catch on after a while.

Your Good Health

Dear Dr. Ruble: I am writing for a relative who has been on cortisone for more than 20 years. She is told she cannot stop taking it. What would happen if she did? — **Mrs. L. J.**

You tell me very little about your relative, so I can only comment generally about cortisone and its long-term use.

If she stopped taking it abruptly after all this time she would face the possibility of what is called an "adrenal crisis," which is a serious matter, indeed. If need be, a slow tapering off of the dosage might avoid this. A doctor should monitor the procedure.

Cortisone has the same properties as the hormones we produce naturally in the cortex (surface layers) of our adrenal glands, which are tiny structures lying just above the kidneys. One effect of longterm cortisone use, for whatever purpose, may be a shrinking (atrophy) of the adrenal glands. In this state, there is a dramatic lack of gland function, causing weakness, low blood pressure, and chemical changes in the blood. These are the very symptoms of Addison's disease, which is caused by malfunctioning of the adrenals. Not surprisingly, cortisone is then used to make up for the hormone lack in Addison's disease.

Your relative may have to continue her cortisone for live. She certainly should have her situation clearly explained by her doctor.

Dear Dr. Ruble: I lose lots of hair on my scalp in the middle of summer, but by winter it grows back. What is the reason for this? — **Mrs. H. P.**

Hair grows and is lost in cycles that continue throughout the year. It is not usually a seasonal thing, although hair may tend to grow better in summer. Your summer loss should be looked into to see if there is some disease of the scalp involved. Check with a dermatologist next summer if the loss occurs again.

Dear Dr. Ruble: Can a doctor tell in a routine examination if you have any liver damage? Like cirrhosis? What are the actual symptoms, and what are the measures to take if found in time? I mean besides quitting alcohol and eating a lot of things with protein. — **P. B. N.**

A doctor may suspect liver damage by adding up a lot of symptoms — like a large liver, red palms, loss of appetite, fatigue, weight loss, etc. But the damage and the extent of it, as with cirrhosis, requires certain blood tests. Giving up alcohol is essential, but a high protein diet is not necessary. It need only be balanced. There may be need for vitamin B supplements if the diet is inadequate.

CHERYL CRABBE
formerly of
The Oak Bay Beauty Salon
Has joined the group at
The CHELSEA HOUSE
598-4913

CASHEWS REDUCED
by $2.00 per lb.
While quantities last . . . a scrumptious, healthy treat!
HOURS: Mon., Tues., Wed. 9 a.m.-6 p.m.; Thurs., Fri., Sat. 9 a.m.-9 p.m.; Sun. 1 p.m.-5 p.m.
THE NUT HOUSE VICTORIA
718 YATES ST. 1-19 PHONE 384-6742

Hillside Mall
by the Fountain
Natural Foods
1648 Hillside Ave.
595-4224
CHEESE lb. 1.99

VITAMINS
Trophic Brand
Vit A and D — Vit A 10,000 I.D. Vit D 400 I.U. Reg. 100's 1.95 ..... 1.49
Vit B — High potency, 9 B's 55 mg each + C 100's. Reg. 8.95 ..... 4.99
Vit C — 100 mg. Chewable. 100's. Reg. 1.95 ..... 1.49
Vit C — 300 mg. Chewable. 100's. Reg. 5.80 ..... 3.49
Dolomite — Calcium, 170 mg. 200's. Reg. 2.70. Magnesium, 106 mg and Glutamic Acid 1.99
Garlic Oil Caps — Deodorized. 100's. Reg. 2.95 ..... 1.99
Kelp — 10 grains + H.C.L. 200's. Reg. 2.80 ..... 1.99
Lecithin Caps — 100's. Reg. 0.00 ..... 2.49
LKVB6 Tabs — Lecithin granules, kelp 200's. Reg. 6.80. Apple Cider Vinegar, B6 ..... 3.99
Dessicated Liver Tabs — 100's. Reg. 2.95 ..... 1.99
1 Per Day — 60's. Reg. 4.50 ..... 2.99
120's. Reg. 8.10 ..... 4.99
Brewers Yeast — 200's. Reg. 3.15. 10 grains + 100 mg dolomite 1.99
Zinc — 100's. Reg. 4.95. Chelated 2.99
Lecithin Granules — Properly fortified with dolomite. 16 oz. Reg. 4.95 ..... 2.99
Swiss Herbal Vitamins — Vit E. Natural 400 I.U. 100's. Reg. 10.75 ..... 6.99
B Compound — 100's. Reg. 5.50 ..... 3.49

COSMETICS
Henna Hair Coloring — Henna San Brand, 4 oz. Reg. 4.89, 4 colours — neutral, red, brown, black 3.49
Head Shampoo — 8 oz. Reg. 2.99 ..... 2.49
16 oz. Reg. 4.29 ..... 3.59
Head Conditioner — 8 oz. Reg. 3.39 ..... 2.79
16 oz. Reg. 5.79 ..... 4.49
Gentle Garden Shampoo — 8 oz. Reg. 2.59 ..... 1.99
16 oz. Reg. 3.79 ..... 2.89
Gentle Garden Conditioner — 8 oz. Reg. 2.89 ..... 2.19
16 oz. Reg. 4.99 ..... 3.99
Kelp Shampoo — 16 oz. 3.99

STEARNS QUALITY COSMETICS
Banana Coconut Shampoo/Conditioner — 8 oz. Reg. 2.79 ..... 1.99
Henna Conditioning Shampoo — oz. Reg. 4.29 ..... 3.39
Aloe Vera Cream — p.h. 5.5 Moisturizing cream enriched with All antoin, Vit E and D and D-Panthenol. 4 oz. Reg. 4.19 ..... 3.39
Vit E Cream — p.h. 5.5 500 I.U. Vit D, 1000 I.U. Vit E .4 oz. Reg. 2.69 ..... 1.99
Avocado Cream — p.h. 5.50 1000 I.U. Vit E, 500 I.U. Vit D. 4 oz. Reg. 2.69 ..... 1.99
Cocoa Butter Cream — p.h. 5.50 4 oz. Reg. 3.19. 1000 I.U. Vit E, 500 I.U. Vit D 2.59
Paba Cream — 4 oz. Reg. 6.39 ..... 4.99
Ginseng Cream — 4 oz. Reg. 6.79 ..... 5.39
Vit E Cream — 12,000 I.U. Vit E, 4 oz. Reg. 5.99 ..... 4.79
Aloe Vera Lotion — 8 oz. Reg. 5.49 ..... 4.39
Ginseng Lotion — 6 oz. Reg. 5.39 ..... 4.39
GLYCERINE SOAPS — Soap Factory — hyp allergenic, 12 varieties, 3½ oz. bar, each ..... 89¢

BEVERAGES
Inka — Coffee substitute. Try some today, you will like it. 250 g 1.69
Celestial Seasoning Herb Teas — 24 tea bags per box. Red Zinger, Lemon Mist, Pelican Punch, Roastaroma, Sleepy Time, each box 1.79
Loose Teas — Red Zinger, Lemon Mist, Pelican Punch, Roastaroma, Sleepy Time, each box 1.99
Sunglo Herb Teas — Chamomille, Fruit Cocktail, Ginseng Blend, Peppermint, Rosehip, each box 1.49
SPROUTERS — Biosta — 4 trays 9.99
Yogurt Makers — Salton, Thermostat controlled 14.99
FURTHER DISCOUNTS BY THE CASE
Vitamins and Cosmetics 10% OFF Sale Price
Herb Teas 5% OFF Sale Price
PLUS MANY MORE UNADVERTISED SPECIALS
Prices effective Thurs., Fri., Sat., Jan. 18, 19, 20
1-20

ok TIRE STORES
RETREADS
ECONOMY CARS 550x12 A78x12 600x12 A78x13 600x13 B78x14 650x13 20.95 ok
COMPACT CARS 700x13 C78x13 645x14 C78x14 695x14 D78x14 21.95 ok
INTERMEDIATE CARS E78x14 F78x14 F78x15 560x15 22.95 ok
STANDARD SIZE G78x14 G78x15 23.95 ok
STATION WAGONS H78x14 H78x15 J78x15 24.95 ok
3030 NANAIMO ST.
Turn off Finlayson at Trader Vic's
386-3156 1-23

SALE SALE SALE
DINING SETS
TABLES—CLOCKS—MIRRORS
sun'dial
388-5335
479 Burnside Rd. E.

SENIOR CITIZENS HAWAII
FEB. 22 to MARCH 10 FROM VICTORIA
Enjoy the fellowship and meet new friends on this 16-night holiday which includes air fare from Victoria, hotel with kitchenettes, baggage handling and transfers in Honolulu and city tour.
$599 SHARING EACH OF 2
traveleyden
388-4201 768 FORT ST.
1-21

DIAMOND ENGAGEMENT RINGS
Custom designed for you by
Bill Kent
SKY JEWELS
Diamonds, Rubies, Sapphires, Emeralds, Pearls, and unusual gems with Gold.
Gemologist and Goldsmith
A9 Nootka Court
634 Humboldt St.
385-5144
1-19

making waves...
Island Hall Hotel
by introducing
Golden Times
We give guests in their GOLDEN YEARS (60 years and over)
A Special Discount
on room accommodation.
We also offer Super-Special Discounts to groups in their golden years!
OFF SEASON RATES NOW IN EFFECT
Inquire today!
Island Hall Resort Hotel "On Beautiful Parksville Bay"
BOX 340, PARKSVILLE, VANCOUVER ISLAND 248-3225

K Mart Gives Satisfaction Always!
SATURDAY MONEY SAVERS
JAN. 20th ONLY
300 ONLY
Pharmacy
METAMUCIL
Natural Source Laxative
12 oz. 340 g
SATURDAY ONLY
LOOK HOW YOU SAVE 2.77 each
Limit 2 per customer
3600 ONLY
SPRITE
Cool, Clean, Delicious
26-oz. bottle
SATURDAY ONLY
LOOK HOW YOU SAVE 26¢ ea.
Plus Deposit
Limit 6 bottles per customer
SAVE 60¢
Delicatessen
COOKED HAM
Delicious, lean cooked ham
K Mart Reg. Price 3.29 lb.
SATURDAY ONLY
LOOK HOW YOU SAVE 2.69 lb.
SAVE 2.29
Stationery
PHOTO ALBUMS
20 pages
K Mart Reg. Price 3.88 ea.
SATURDAY ONLY
LOOK HOW YOU SAVE 1.59 each
Limit 2 per customer
SAVE 98¢
Sporting Goods
CHILDREN'S HOCKEY STICK
Canadian made.
K Mart Reg. Price 1.97 ea.
SATURDAY ONLY
Limit 2 per customer
LOOK HOW YOU SAVE 99¢ ea.
HARDWARE
GARBAGE CAN
Durable plastic
20-gallon capacity
K Mart Reg. Price 7.00 each
SATURDAY ONLY
LOOK HOW YOU SAVE 4.97 each
MEN'S WEAR
DOESKIN WORK SHIRTS
Red, Blue, Green
Sizes 15-18
K Mart Reg. Price 8.44 each
SATURDAY ONLY
LOOK HOW YOU SAVE 5.47 each
University Heights Shopping Centre
3986 Shelbourne St. (Saanich) Victoria, B.C.
Store Hours: 10 a.m. to 10 p.m. Mon. to Friday
9 a.m. to 10 p.m. Saturday
"We reserve the right to limit quantities"

MORGAN

FRED BASSET

JUDGE PARKER

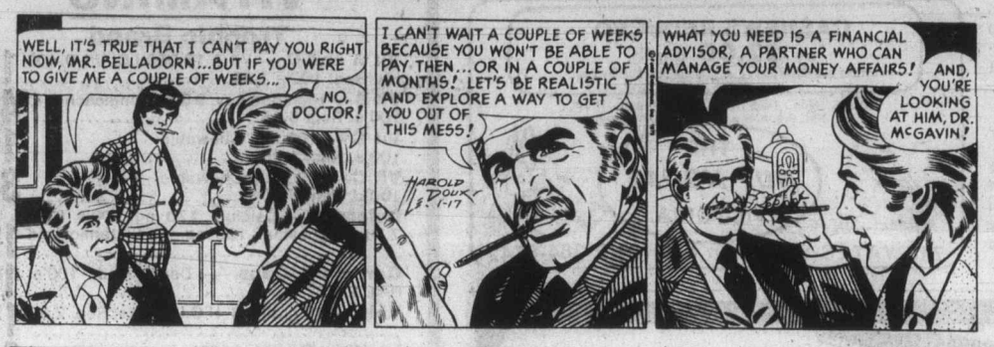

ARCHIE

RIP KIRBY

FUNKY

MARY WORTH

HI and LOIS

KERRY DRAKE

MOMMA

M. V. Chesnut's Garden Notes

In my last several columns we had a brief look at a few of the plants which will be featured in the seed, bulb and nursery catalogues of 1979. In these columns I made mention several times of the All-America Selections, and I think I should perhaps explain this.

In effect, it works something like the Academy Awards or the Pulitzer Prizes. New varieties of flowers and vegetables are grown at 31 trial grounds scattered across the United States and Canada, representing every climatic zone, and are evaluated by a panel of expert professional judges. A gold, silver and several bronze medals are awarded to the plants of highest merit.

This year the gold medal went to Sugar Snap, an edible podded snap pea — actually a cross between the snow pea and the ordinary green pea.

The silver medal, too, went to a vegetable this year — a hybrid kohlrabi called Grand Duke — while bronze medals were awarded to four vegetables and six flowers.

Award winning flowers are generally more uniform in plant size, blossom form and color intensity. Marks are given for resistance to plant diseases, insects and weather, and for the length of time the plant remains in bloom. A fragrant flower has a better chance of an award than one without scent.

In vegetables, taste and texture are at the top of the list, followed closely by total crop yield. A combination of high yields and compact plants is especially appealing to the judges because of the current interest in intensive and container gardening, and disease resistance is a big asset. Novelty or uniqueness can score points but only if the flower or vegetable would make a practical addition to the home garden.

All evaluations and scorings are made strictly on the basis of home garden performance, which is not ncessarily the same as that required by the professional. For instance, the commercial grower would like all his corn to ripen at the same time, so he could harvest it mechanically, whereas the home gardener wants to pick corn as required for the table, with the cropping period spread over several weeks.

By a curious coincidence, two of this year's bronze medals were awarded to peppers, one in the vegetable class, one in the ornamental section.

The edible pepper is Dutch Treat, and there is never any question as to when it is ready to eat. Its sweet, yellow, cone-shaped fruits turn scarlet, then deep red, growing sweeter and thicker-fleshed as they mature. And while ordinary sweet green peppers hide their fruits under a curtain of foliage, Dutch Treat tips its fruits straight up and clusters them atop the plants. Each plant bears five or six peppers, 3 to 6 inches long.

Bred in Holland, Dutch Treat was developed for use as a multipurpose vegetable. You can crosscut the yellow or red peppers to add color, crunch and vitamins to salads, shred them into scrambled eggs, dip them in batter and deep-fry them into chili rellenos, stuff and bake the split fruits, dice them into dips and spreads, or pickle them whole, either alone or with mixed vegetables.

The other award-winning pepper looks very much like our Christmas potted plant, the Jerusalem Cherry, and is called Holiday Cheer.

This one forms low, flat-topped, dark green plants 6 to 9 inches in height, an ideal size either for an ornamental edging for flower beds outdoors or as potted plants indoors. Along about the time the zinnias begin to bloom, loads of cherry-size yellow peppers appear. As each pepper ages, it becomes splashed with purple, then turns scarlet red, and all three colors can be seen on the one plant.

With the true Jerusalem Cherry, there has always been some doubt as to whether the berries were poisonous or not. With this ornamental pepper Holiday Cheer, there is no doubt; the berry-like peppers are edible, but hotter than the hinges of hell. So, unless you are accustomed to the fiery bite of Mexican food, it would be wise to do your experimenting with Christmas Cheer very cautiously.

I would imagine these plants, potted up and full of colored berries, would make very acceptable Christmas gifts.

Jack Smith

Back in 1950 the late H. Allen Smith wrote a very funny book called *People Named Smith*, which proved, if nothing else, that H. Allen Smith could write a funny book about anything.

Although we Smiths (including Ferraros, Lefevres, Schmidts and Kovacs) are greater in number than any other family in the West, we have not shaken the world, nor even diverted it much, but have been content to live modest, useful lives, working at our anvils, paying our taxes, and, in politics and contests of all kinds, generally being runners-up.

We have produced only one celebrated wit — Sydney Smith, the London clergyman whom Lord Macauley called "The Smith of Smiths;" we have not yet produced a president of the United States, although one of our women, Abigail Smith, was the wife of our second president and the mother of our sixth; and as far as I know we have never produced a National Football League superstar, not even an offensive lineman.

This being our rather drab record, one might wonder why anyone would write a book about Smiths; but of course if every Smith bought a copy, the author would soon be that relatively rare person, a millionaire Smith.

Perhaps expecting to reach that market, a man named Elsdon C. Smith of Skokie, Ill., has just published *The Book of Smiths* (Nellen), on which he has been working for 50 years. At the outset, Elsdon Smith defines the scope of his work in what must be, for non-Smiths, a disconcerting thought; "Almost everyone has a strain of Smith in his veins."

The Book of Smiths isn't as funny as *People Named Smith*, although of course a name so common it is almost no name at all — mine, for instance — inevitably provokes a great deal of laughter.

Parent Smiths often give their offspring catchy first names, for example, hoping to lift them by these handles from anonymity, with sometimes painfully funny results. Thus we have Alpha and Omega Smith in New Orleans, Major and Minor Smith in Cleveland, True Smith in Los Angeles, Polite Smith in New Orleans, Smart Smith in Aberdeen, Scotland, and Void Smith in Chicago. Other Smiths, at random, have been named Pocahontas, Icycle, Vanderbilt, and Esquire — and Sydney Smith himself named his daughter Saba.

Unusual as these names are, they don't have the stunning freshness of several discovered by H. Allen Smith, such as 5-8 Smith, a respected citizen of Pearson, Ga.; William McKinley Louisiana Levee Bust Smith, a child born during a flood; and an Oklahoma infant baptized Loyal Lodge No. 296 Knights of Pythias Ponca City Oklahoma Smith. "I think it improbable," observed H. Allen Smith with admirable caution, "that there is anyone else of that name in the world today."

Naturally a name so common has crept into the nomenclature of life. In medicine, for example, we find Smith's Dislocation of the Foot, Smith's Fracture, Smith's Cramp, and a test known as Smith's Reaction for Bile Pigments. Yet a man named Annandale is quoted by Somerset Maugham as saying, "Life must be quite different to a man called Smith; it can have neither poetry, nor distinction."

A pox on Annandale. May he get Smith's Cramp.

To settle the question of how common Smiths really are, Elsdon Smith notes that one of every 100 persons in the United States is named Smith, which adds up to 2,180,960 Smiths, not counting Smyths, Smythes, Smithes, Schmidts, Schmitzes and all the others."

For those who like to contemplate such fancies, the Smiths of America could more than populate any one of 18 states, and more than populate any city but New York, Chicago or Los Angeles. It is thus mathematically possible, the author notes, running amok, to reconstitute the population of Philadelphia, Detroit, Dallas, Washington, Cleveland, Indianapolis, Milwaukee, San Francisco, Boston or St. Louis, to name but a few, with people named Smith.

While I wouldn't wish such a calamity on any of these cosmopolitan cities, my guess is that if everyone in Cleveland was a Smith they wouldn't be in the shape they're in.

Why so many of us? Mostly, Smith points out, because smiths made the swords in war and the plowshares in peace. Since we are always either at war or at peace, there were many smiths. The word meant craftsman, especially one who worked in metals. Proud of their craft, smiths soon took on the name Smith, and here we are.

I often wonder if a more exotic name might have changed my own fate. What if I had taken my wife's maiden name? What would fate have held for me as Smith-Bresson?

Nothing more exciting, I suppose, than a joint income tax return, and that I already have.

Melvin Maddocks

By now, it is safe to assume, we have survived the last of those ten-best-men-women-and-children-of-the-year lists for another year.

These lists can be dangerous. The list-maker gets to No. 7 or No. 8, and panic sets in.

"Er, uh, let me think a minute. There's got to be two or three more really outstanding, really superior . . ."

This year the superlatives seemed to come even harder than usual. The *Village Voice* film critic Andrew Sarris gave up around No. 1 and headed his list, "The ten least-worst films of 1978."

They just don't make ten-best lists the way they used to, especially when it comes to people. Those Great Men lists have a suspicious habit of never changing. Current president, any living past presidents, Henry Kissinger, Billy Graham. The Great Women? Still mostly their wives.

How we miss, around January, certain vanished ten-best types! The Churchills, the de Gaulles. Those grandees with piercing eye and bulldog jaw, just made for a portrait painter. They thought of themselves naturally as Great Men, their hearts and their birthdates securely fixed in the 19th century. They seem to stand to today's ten-best lists as Moses and Michelangelo stand to Charlton Heston.

The usual explanation for our embarrassment is that we no longer believe in heroes, but this is not precisely it. Our disbelief runs deeper: We no longer believe in the efficacy of the great deed. For the opposite of heroism is not anti-heroism but helplessness.

The Churchills, the de Gaulles, with their solemn sense of personal destiny, may have gone too far in accepting Emerson's dictum that history is the extended shadow of the Great Man. But we certainly go too far in the opposite direction.

Americans keep explaining to each other that the most powerful office in the land, the presidency, is characterized, in fact, by powerlessness; and by midterm their presidents usually can be persuaded to agree.

How much more powerless they feel as citizens! They doubt that it makes any difference if they vote. They doubt that it makes any difference if they burn unleaded gas or turn down their thermostats. They wonder if anything they do makes any difference — any difference at all.

The question is not: Can we slay the dragon and rescue the princess? But: What does it matter? Would things really change?

The machines that were supposed to make us like gods leave us feeling impotent. If we were to draw up our ten-most-admired lists accurately, we might well name, instead of people, our latest computers, spacecraft and missiles.

We see the energy of a human being as the merest speck, obliterated by the nearest mushroom cloud. We dive in thought into a black hole in space and are lost.

"What is man . . .?" The question undermines us. Our ten-best lists, our faces, our walks, our lives reflect this shriveling of self-conception. The Age of Me seems like the hysterical overcompensation of egos who fear, deep down, that one person's thought and feelings count for less than a puff of pollen in a hurricane.

Perhaps the law of all lists is: If you have to make one up, you've already forgotten.

But though our admirations have become another form of nostalgia, we will (we must) discover again the implicit faith behind them — that choice and the acts that follow choice do matter.

In the meantime, having giggled and agonized our way through the ten-not-so-best ritual, we make a best seller of William Manchester's biography of Douglas MacArthur, romantically titled *American Caesar*, and buy our tickets to *Superman*.

Winter swats states again

CHICAGO (AP) — A new storm dumped snow, sleet and rain Friday across a wide area of the United States from the Great Plains to northern New England, making roads impassable, snapping power lines and giving tens of thousands of students an unexpected holiday.

The storm was blamed for two traffic deaths in Nebraska. In Indiana, 29 persons headed for a church convention were injured when their bus skidded on ice and hit an embankment.

In the northeastern part of Missouri, 1.3 centimetres of ice on top of 45 or more centimetres of snow already on the ground forced the state's National Guard to halt its road clearing operations and ground its helicopters. Schools throughout the region got a three-day weekend.

A BETTER IDEA FOR YOU

1979 FORD F-100

PICKUP

Stock #9443

300 C.I.D. 6 cylinder engine, manual transmission, lo-mount mirrors, rear step bumper, AM radio, undercoat.

SALE PRICE

$5995

Pick a Ford Pickup From

PETER POLLEN FORD

YATES AT COOK

384-1144

Still missing

Victoria police are still asking for public assistance in locating Kenneth Larsen, 30, last seen Dec. 28 aboard his boat at Fishermen's Wharf. He is described as six feet tall, weighing 190 pounds and having long brown hair and a full beard.

Slaying suspect in court

BELLINGHAM, Wash. (AP) — Kenneth Bianchi, who officials say is a suspect in the slaying of two Western Washington University coeds, pleaded not guilty Friday to a charge of possession of stolen property.

Judge Jack Kurtz of Whatcom County Superior Court denied a defence motion to reduce bail to $10,000 from $150,000. Trial date was set for March 8.

Los Angeles area police said they had been investigating any possible relationship between Bianchi and the so-called Hillside Strangler slayings.

Bianchi, 27, responded firmly and clearly to questions from the judge. He was brought into the crowded courtroom wearing handcuffs, which were then removed.

TRAFALGAR

FROM 8:30 NIGHTLY IN THE TOWER LOUNGE

RED LION MOTOR INN 1-22

Provincial Court

A 22-year-old Esquimalt man who stole a $24 jacket Friday morning was in Victoria provincial court by early afternoon and then off to jail for 14 days.

Peter Charlie of 208-903 Esquimalt, appearing without counsel, pleaded guilty to a charge of theft under $200 following an investigation at a department store.

Charlie told the court that he took the jacket because he didn't have one.

Crown prosecutor Robert Mulligan said there was no criminal record prior to the 14-day sentence from Judge Harold Alder.

On Thursday Alder had sentenced a 31-year-old man to five days while the previous day he had given three months probation and a $50 fine to two 21-year-old women convicted of shoplifting charges. Another man the same day was fined $50 for a similar offence.

•

A Los Angeles man who appeared in court Thursday as Peter Higgs on a possession of marijuana charge was back again Friday as Charles Brown facing a charge under the Immigration Act.

As Higgs, the 25-year-old Brown was fined $50 Thursday after pleading guilty to the drug charge but he fared much worse when pleading guilty to a breach of the immigration act. Alder sentenced him to 30 days.

The court was told that Brown had been deported three times from Canada since 1971 but was unaware that he needed ministerial consent to return to the country even after a lapse of five years.

Alder rejected an argument by Brown's counsel that incarceration would only leave the Canadian taxpayers with a bill for room and board as Brown under a Wednesday deportation order is on his way out of the country. Alder said a sterner approach was required in the case.

•

Bail was denied for a 33-year-old Arkansas man facing charges of possession of stolen property and possession of a restricted weapon laid in connection with the Sunday morning grounding of a Blaine-based fishing boat in Esquimalt Lagoon.

Michael Delaney was remanded in custody until Jan. 26 in preparation for his trial Feb. 7. He had pleaded not guilty to both charges.

•

Spending his winter weekends in jail is Dennis Dobbyn, 22, of 3407 Cedar Hill Road, who was sentenced to 14 days after he pleaded guilty to driving while his licence was suspended. The weekend sentence will allow Dobbyn to keep his job.

•

A 29-year-old Esquimalt man, Robert Ernest Cavenaile was sentenced to 14 days after he pleaded guilty to impaired driving and refusing to give a sample for a breath analysis test.

He had a previous related conviction.

Other drinking and driving related convictions include:

● William Levis, 57, of 3978 Lexington, fined $400 with six months' probation to include the impaired-driver course.

● Beatrice Thompson, 43, of 3156 Balfour, fined $400 with six months' probation to include the impaired-driver course.

● Mark Unwin, 21, of 8794 Government, fined $300 plus six months' probation to include the impaired-driver course.

School proposals on options backed

All the recommendations of a report on educational options for adolescents have been accepted in principle by the Greater Victoria school board.

The board agreed, in a special meeting this week, to a long list of recommendations contained in the 33-page report which was made public in December. The approval in principle does not include approval to spend money on specific recommendations, as each will come before the board during budget meetings planned over the next two weeks.

Among the recommendations, which will primarily affect junior high school students, are:

● Closer co-operation between elementary and junior high schools to reduce the anxiety and dislocation which occur when students make the transition.

● Expansion of facilities and staff for assessing students with learning problems.

● More flexibility in teaching styles and learning environments within each school.

● Greater support for and expansion of alternative programs outside the regular schools.

● Gradual expansion of counselling programs, and higher standards for the selection of school counsellors.

● Development of additional career, vocational and work experience programs at the junior high school level.

Several of the proposals involve the hiring of additional staff by the district. An additional psychometrician and two teacher specialists to assess students and develop remedial programs, a full-time co-ordinator of counselling services, a clerk to assist in the work experience program, and at least four additional junior high counsellors are included in the recommendations.

10% to 20% OFF ON ALL FLOOR MODELS

POLY

SOFA AND CHAIR BEDS EASY TO MOVE — 517 YATES

GRAND OPENING

SALE continues

25% OFF

FINEST QUALITY PEARL JEWELLERY

Latest fashion rings, earrings, pendants, brooches, necklaces

KURT WEISS JEWELLERY

Specializing in Pearls & Fine Jewellery for 38 Years

770 Fort St. 383-9611

DOLLAR DAZE FLYER

CORRECTION

The correct price for the double album 'KANSAS', which appeared on Page 13 of our Dollar Daze Flyer, should have read: LP $10.00 — 8-track or cassette $11.50.

We apologize for any inconvenience this may have caused our customers.

Zellers HILLSIDE SHOPPING CENTRE

1-20

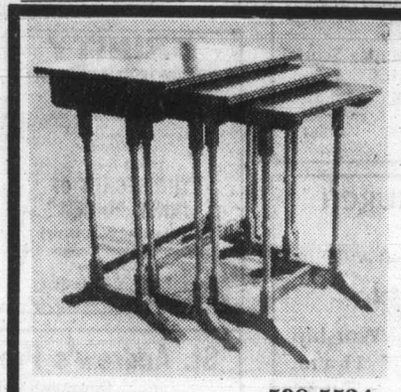

See Our Selection of NESTS OF TABLES in MAHOGANY ● WALNUT ● OAK

Specializing in Mahogany Traditional Furniture

ISLAND GALLERY

2188 OAK BAY AVENUE

Next to Oak Bay Theatre

TUES.-SAT. 598-5534

1-20

It's grams, not ounces

It was incorrectly reported in Friday's *Colonist* that Douglas Michael Reeves, 21, who pleaded guilty in Victoria county court to possession of hashish for the purpose of trafficking, had 14 grams of the drug in his car and six ounces in his house last June. In fact, it was 14 grams in his car and six grams (not ounces) in his house.

Advertising brings product information to you

The Roots Sale

Roots are having a sale of shoes and boots, in selected styles and colours for both Men and Women.

20% to 40% off

Roots

In our new LOCATION 1231 BROAD 1-19

PROVE IT TO YOURSELF

THAT MACDONALD'S OFFER THE BEST VALUES 'Victoria's most Popular Furniture and Appliance Store' OFFERS THE LARGEST SELECTION OF

SIMPLICITY

AUTOMATIC WASHERS, DRYERS, WASHER SPIN DRYERS, DISHWASHERS, FREEZERS.

● Easy Terms ● Free Storage and Delivery

There's more for you Downtown at

MACDONALD'S

FURNITURE MART WAREHOUSE SALES

Corner Pandora and Broad 383-1171

RIGHT ON THE CORNER RIGHT ON THE PRICE

PROVE IT TO YOURSELF

THAT MACDONALD'S OFFER THE BEST VALUES 'Victoria's Most Popular Furniture and Appliance Store' OFFERS THE LARGEST SELECTION

3-Room Groups

OF FINE FURNITURE — FOUR HUGE FLOORS

● Easy Terms ● Free Storage and Delivery

There's more for you Downtown at

MACDONALD'S

FURNITURE MART WAREHOUSE SALES

Corner Pandora and Broad 383-1171

1-19

EXPAND YOUR HORIZONS through LEISURE ARTS PROGRAMS

LIVING SKILLS

401 COMMUNICATION SKILLS — Maureen Mark, Judy Matthew
Tuesday 7:00-9:00 p.m. Members $8.00 Non-members $12.00

402 PARENTING DISCUSSION GROUP — Luba Lyons
Wednesday 9:30-10:30 a.m. Members $8.00 Non-members $12.00

404 PRENATAL DISCUSSION GROUP — Donna Prelypchan
Thursday 10:15-11:00 a.m. Members $5.00 Non-members $8.00 (no charge to exercise participants)

405 POSTNATAL DISCUSSION GROUP — Luba Lyons
Thursday 11:15-12:00 p.m. Members $5.00 Non-members $8.00 (no charge to exercise participants)

406 OPERATION KICK-IT — B.C. Lung Association
Wednesday 8:00-9:30 p.m. Fee: $5.00 (a smoking cessation program)

407 CHALLENGE OF WIDOWHOOD — Bet McMurchy, M.A.
Tuesdays 5:30-7:30 p.m. Fee: $10.00

WHOLE HEALTH LECTURE SERIES
2nd Wednesday every month 8:15-10:00 p.m. Fee: $1.00/lecture
(Feb.—communication; Mar.—Heart and Obesity Apr.—Human Sexuality; May—Family Joy)

B.C. MEDICAL ASSOCIATION LECTURES
1st Wednesday every month 8:00 p.m. Free admission
(Feb. 7—Communicating with your doctor Mar. 7—Open Heart Surgery; Apr. 4—The life of a hospital)

ADULT EDUCATION

425 CREATIVE WRITING — Theresa Kishkan
Thursdays 8:00-9:30 p.m. Members $10.00 Non-members $18.00 Sr. $12.00

426 SIGN LANGUAGE I — Dorothy Gordon
Tuesdays 7:00-8:00 p.m. Members $10.00 Non-members $16.00 Sr. 12.00

427 SIGN LANGUAGE II — Dorothy Gordon
Tuesdays 8:00-9:00 p.m. Members $10.00 Non-members $16.00 Sr. $12.00

422 VOICE DYNAMICS — Sydney Carroll
Thursdays 7:00-9:00 p.m. Members $25.00 Non-members $30.00

423 PUBLIC SPEAKING — Helen Green
Wednesdays 12:00 noon-1:00 p.m. Members $24.00 Non-members $28.00

424 HOUSEPLANTS — Dianne Durkin
Tuesdays 6:00-7:00 p.m. Members $12.00 Non-members $18.00 Sr. $14.00

419 GARDENING — Eugene Rahn
Thursdays 7:30-9:00 p.m. Members $12.00 Non-members $18.00 Sr. $14.00
(basic horticulture: vegetables, small fruits, fruit trees

430 SPANISH I — Delia Jacobson
Mondays 6:30-8:00 p.m. Members $25.00 Non-members $32.00 Sr. $28.00

431 SPANISH II — Delia Jacobson
Mondays 8:00-9:30 p.m. Members $25.00 Non-members $32.00 Sr. $28.00

441 FRENCH I — Maxine Gariepy
Thursdays 6:00-8:00 p.m. Members $27.00 Non-members $30.00

429 TAX AND INVESTMENT PLANNING — J. G. (Gerry) Connor
Tuesdays 12:00-12:50 p.m. Members $12.00 Non-members $14.00 (Jan. 16-Feb. 13)

432 ENGLISH FOR NEW CANADIANS I — Erika Kurth
Tues/Thurs 10:00-12:00 Noon Fee: $5.00

433 ENGLISH FOR NEW CANADIANS II — Erika Kurth
Tues. 1:00-3:00 p.m. Fee: $10.00

434 INTERNATIONAL COOKING
Mondays 6:30-8:00 p.m. Members $16.00 Non-Members $20.00

CRAFTS

445 SILK SCREENING — Brian Slater
Tuesdays 7:00-9:00 p.m. Members $22.00 Non-members $25.00 (materials included)

448 KIMONO MAKING — Barb Addison
Tuesdays 1:30-3:30 p.m. Members $16.00 Non-members $22.00 (materials not included)

447 CONTEMPORARY BASKETRY — Barb Addison
Wednesdays 1:00-2:30 p.m. Members $12.00 Non-members $18.00 (materials not included)

449 TAPESTRY WEAVING — Barb Addison
Thursdays 1:00-3:00 p.m. Members $16.00 Non-members $22.00 (materials not included)

450 INKLE LOOM WEAVING — Barb Addison
Thursdays 9:30-11:30 a.m. Members $16.00 Non-members $22.00

SKILL DEVELOPMENT

411 ACUPRESSURE AND SWEDISH BODY MANIPULATION — Constantine Darling
Tuesdays 12:00-1:00 p.m. Members $30.00 Non-members $35.00
412 Fridays 12:00-1:00 p.m. Members $30.00 Non-members $35.00

415 TAI CHI BEGINNER — Master Raymond Chung
Wednesdays 7:30-9:00 p.m. $50.00 Students: $45.00

418 TAI CHI BEGINNER — Master Raymond Chung
Thursdays 8:30-10:00 a.m. Fee: $50.00 Student: $45.00

416 TAI CHI INTERMEDIATE — Master Raymond Chung
Wednesdays 9:00-10:30 p.m. Fee: $55.00 Student: $50.00

417 TAI CHI ADVANCED — Master Raymond Chung
Wednesdays 6:00-7:30 p.m. Fee: $55.00 Student: $50.00

OUTDOOR RECREATION

435 SALMON FISHING — Neil Rawlins
Mondays 7:00-9:00 p.m. Members $12.00 Non-members $20.00 Sr. $14.00

436 GOLF — Earl Davies
Wednesdays 8:15-9:15 p.m. Members $10.00 Non-members $18.00 Sr. $12.00

437 KAYAKING — Gord Price
Tuesdays 8:30-10:00 p.m. Members $25.00 Non-members $35.00

439 NATURE WALKS FOR MOMS — Janet Renfroe
Mondays 10:00-12:00 noon Members $10.00/family Non-members $16.00/family

413 EVENING GUITAR I — Bick Johnson
Wednesdays 7:00-8:00 p.m. Members $12.00 Non-members $18.00 Sr. $14.00

414 EVENING GUITAR II — Bick Johnson
Wednesdays 8:00-9:00 p.m. Members $12.00 Non-members $18.00 Sr. $14.00

SESSION III begins January 29th

REGISTER NOW!

Victoria YM-YWCA

880 Courtney Street

Phone 386-7511

1-20

Anglicans' Archdeacon Butler retires

Archdeacon Hilary Butler has retired after serving the Anglican church in Britain and Canada for 37 years.

The archdeacon came to Canada in 1958 and spent his first three years here as rector of St. Edward's in Oliver, B.C. He came to Victoria in July, 1961, as John Albert Hall lecturer. In 1971, he was named program director for the Diocese of B.C.

One of his programs began in 1976 as a year-long event called the B.C. Council for the Family, which was conducted in three phases. The archdeacon was chairman of the third phase. At its conclusion, the government and volunteer organizations recognized its value and later helped set up the B.C. Conference on the Family, a permanent organization.

Archdeacon Butler set up three conferences in Parksville in 1971, 1973 and 1975, which resulted in greater unity within the diocese.

"They were an attempt to make real Bishop (F. Roy) Gartrell's philosophy that the diocese should be a family. They tried to identify what the diocese is and should be doing as a diocese," he said.

He has also been active in the Greater Victoria Council of Churches, holding a number of executive posts.

From 1951 to 1958 he was rector of four churches in Crawley, Sussex. During that time the town grew from 5,000 to 50,000 persons and the number of churches he administered, with the help of three curates and two full-time laymen, doubled to four.

Born in Reading, England, he was educated at St. John's College, Cambridge. He was ordained at Chichester Cathedral as deacon in 1941 and as priest in 1942.

Married that same year, he entered the Royal Air Force as a chaplain and stayed in service until 1946.

Mrs. Butler, a qualified music teacher, is principal of the Josephine Butler School of Music which operates from their home at 5310 Rocky Point, Victoria.

The couple has six children.

At present, Archdeacon Butler has no firm plans for spending his retirement, but says, "I am determined to retire."

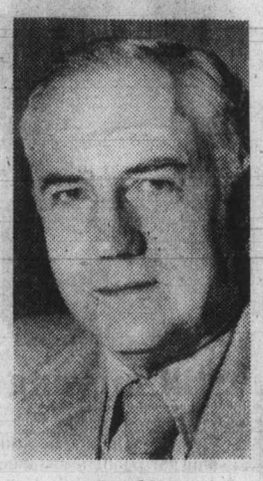

Butler

VICTORIA ALLIANCE CHURCH
1792 Townley St.—Pastor H. Orlin Craig—Telephone 592-1821
(Across from Richmond Elementary School)
9:45 a.m. Sunday School
11 a.m. "CAN WE UNDERSTAND GOD?"
7 p.m. "A NEW SOURCE OF LIFE"

Queens Avenue APOSTOLIC CHURCH
(fundamental—pentecostal)
804 QUEENS AVENUE
REV. ALAN McLEAN
382-7833 or 479-3189
SUNDAY SERVICES
10 A.M. Sunday School
11 A.M. Morning Worship
7 P.M. Evangelistic Service
TUESDAY
7 p.m. Prayer Meeting
8 p.m. Bible Study

VICTORIA TRUTH CENTRE
1201 FORT ST.
DR. E. M. SMILEY Minister
11 a.m.
"WHEN IS RESURRECTION?"
Dr. E. M. Smiley
SUNDAY NIGHT AT 7:30
"NEW THOUGHTS" "THE INVISIBLE MAN"
Flo Bell and Lyn Neal
Special Notice: The Children's Church meets every Sunday at 11 a.m. All children and Young People are lovingly welcomed.

FIRST BAPTIST CHURCH
Quadra and North Park
11 a.m. "FAITH UNDER FIRE"
John A. Watson and Cecil Barner
Organist and Choir Director: Mr. John Tunstall

FRIENDSHIP BAPTIST CHURCH
Welcomes you to its
10 a.m. Worship Service and Sunday School
6 p.m. EVENING SERVICE
The Pastor Speaking
at Gordon Head Rec. Centre, 1724 Feltham Rd.
Pastor: Rev. E. Kratofil, B.A., B.D. 477-8478
Affiliated with the Baptist General Conference

VICTORIA BAPTIST CHURCH
S.B.C.
3220 Cedar Hill Cedar Hill Community Centre
Bible Study 9:45 a.m.
Worship 11 a.m. 7 p.m.
Rev. Bo Brantley *(Nursery Available)* Phone 477-5474
"We Love, Because He First Loved Us" IN 4:19

Emmanuel
BAPTIST CHURCH
2121 CEDAR HILL CROSSROAD Tel. 592-2418
Team Pastors:
Norman Archer Lloyd Pierce
Edward Mackay Neil Parker
9:30 a.m. — YOUTH SERVICE
HENDERSON PARK PAVILION
for all Grade 9-12 students
9:30 and 11 a.m.
"CONDITIONAL RELATIONSHIP"
Dr. Lloyd Pierce preaching
Full Sunday School Program at both services.
"SUNDAY NIGHT AT 7"
"A PASTOR'S AIM"
Pastor Edward MacKay preaching
★ ★ ★
Commissioning of Brian and Lois Gray to Halfway Home Ministry

WESTERN COMMUNITY BAPTIST CHURCH
2612 SOOKE ROAD
Sunday School 9:15 a.m. Morning Worship 11 a.m.
Pastor: Rev. Gordon Patterson, 478-2525

Central BAPTIST CHURCH
833 PANDORA AVE. 385-7786
"We preach Christ crucified risen and coming again"
Two Similar WORSHIP SERVICES
8:45 and 11:00 a.m.
"OUT OF THE GRAVEYARD"
9:45 a.m.
FAMILY BIBLE SCHOOL
7 P.M.
YOUTH SERVICE
★ Youth Choir
★ "How To Be Rich" — Pastor
★ Baptismal Service
Pastor. R. D. Holmes
Min. of Visitation Norman Harrison
Assoc. in C.E. Miss Verne Scott
Asst. To Pastor: C. V. Eno
Where every visitor is an honoured guest.

Holding Forth THE WORD OF LIFE
Saanich Baptist Church
Royal Oak School, 4564 W. Saanich Road
10 a.m. to 12 Noon FAMILY BIBLE FELLOWSHIP
7 p.m. EVENING FELLOWSHIP HOUR
Pastor: Rev. Alex Shook, 479-0050

Christian Science
Sunday Services and Sunday School
10:30 a.m.
Wednesday Testimony Meeting
8:00 p.m.
First Church of Christ Scientist
Chambers and Pandora
Reading Room
1210 Broad Street
Weekdays 9 a.m.-5:00 p.m.
Reading Room Extension
Chambers and Pandora
Wednesdays 2-4 p.m.
All Are Welcome

A Family-Centered Church 479-1733 479-5214
FIRST NAZARENE
4277 QUADRA
(Supervised Nursery)
9:45 a.m.
Sunday School Classes for all ages
11 A.M.
"LIFE'S GREATEST CONFESSION"
6 P.M.
Baptismal Service
(Film and Fellowship following)
KGDN-Dial 630 Sundays at 10:15 a.m.

BRITISH-ISRAEL WORLD FEDERATION (CAN)
Victoria Branch
PUBLIC MEETING
Sunday Afternoon at 3 p.m.
in the Dominion Hotel, 759 Yates Street
"THE DIVINE ORIGIN OF THE MONARCHY"—(Part II)
Mr. Frank Hall
Radio broadcast every Sunday 10 a.m. and 10:15 a.m. on K.A.R.I. (550)

TRINITY PRESBYTERIAN CHURCH
2964 Tillicum Road at Gorge Shopping Plaza
The friendly church Close to Motels
11:00 A.M.
"THE SECRET OF INNER POISE"
Coffee hour following service
Church School Classes
Nursery facilities
Thurs. 7:30 p.m. Bible Study
Minister: Rev. G. D. Smith, M.A.

KNOX PRESBYTERIAN CHURCH
2964 Richmond Road
A Friendly Church That Cares
Rev. David A. Smith, B.A.
11 A.M.
"ESTABLISHING PRIORITIES"
Coffee hour following
Nursery Facilities
Church School Classes for all ages
7 p.m. Junior Youth
8 p.m. Senior Youth
Wed. Jan. 24th 9:30 a.m.
Adult Bible Study
Visitors Most Welcome

St. Andrew's Presbyterian Church
Downtown — Douglas St. at Broughton
Ministry:
Rev. Bruce Molloy and Mrs. Chrissie Hogg
11 A.M. "IN A GLASS DARKLY"
Church School. All Grades: Nursery Care
5 P.M. "A GOSPEL SWEEP"
DROP-IN CENTRE 10:30 a.m.-12:30 p.m. Kirk Hall
Thurs. 10:45 a.m. Bible Study (Mark) in the Social Suite
VISITORS WELCOME

WORSHIP SERVICES
CENTERED AROUND REFORMED PREACHING
Holyrood House - Saltire Room - 2315 Blanshard at Bay St.
Rev. R. Harback, Minister in the Protestant Reformed Churches
SUNDAY 10 a.m. Preaching from Titus
3:30 p.m. Preaching Bible Doctrine
Biblical Radio Ministries: KLYN-FM 106.5 Sunday
Lynden P. R. Church 9 a.m., Reformed Witness Hour, 4 p.m.
Bible Truth Meditations KARI 55 Sat, 10:45
Wednesday Adult Bible Study Class—8:00 p.m.
Studies in the Reformed Confession
for meeting place call—A. Rypstra, 479-0572

PENTECOSTAL ASSEMBLIES OF CANADA

NORTH DOUGLAS PENTECOSTAL TABERNACLE
Douglas at Canterbury Pastor: Rev. Harold Pendray
9:45 a.m. Christian Education Hour
11 A.M. "OUR LOVE TO CHRIST"
7 P.M. Film Presentation "PILGRIMS PROGRESS"

CHINESE PENTECOSTAL CHURCH
800 Princess
SUNDAY 9:45 a.m. Sunday School
11:00 a.m. and 7:30 p.m. Worship Services
Prayer — Wed., 7:30 p.m. Youth — Fri., 7:30 p.m.
Pastor: Rev. Steve Wong 383-3878

Glad Tidings
GOD'S WORD AS IT IS FOR MEN AS THEY ARE
PENTECOSTAL CHURCH
842 North Park Sp.
384-7633 384-0113
Pastor: E. AUSTIN — Youth: D. PENNOYER — Music G. KRAUSE
9:45 A.M. — FAMILY BIBLE SCHOOL
● Bus Service — 595-7393 — or Church Office
11 A.M.
MR. VAN CROUCH
● Dynamic Businessman and Speaker — Chicago, U.S.A.
● Subject "PRICED IN THE MARKET PLACE"
7 P.M.
"OUR INHERITANCE IN HIM"
● Pastor Pennoyer
● Special Music and Singing
● Welcome to our great Gospel Rally
COMING: JAN. 31st - FEB. 4th
MISSIONARY CONVENTION
Find Reality in Christ at Glad Tidings

CHRISTIAN APOSTOLIC CHURCH
Original Christian Doctrine
SUNDAY SERVICE & SUNDAY SCHOOL
11:00 a.m.
2663 Shelbourne St., Victoria

CHRISTIAN REFORMED
Agnes and Glanford
WORSHIP SERVICES
at 10:30 a.m. and 7:00 p.m.
Ministers: Peter W. DeBruyne Daniel R. Tigchelaar

ELK LAKE BAPTIST
The Church by the Lake
5563 Pat Bay Highway
Minister Emeritus Harry Pike
Minister: J. C. A. Barton
9:30 a.m. Family Church School
10:30 a.m. Morning Worship
Coffee hour following
— A Warm Welcome to All

THE SALVATION ARMY
VICTORIA CITADEL CORPS
757 Pandora Avenue
Corps Officers:
Capt. and Mrs. John Wilder
9:30 a.m. Sunday School
"Make Sunday School a Family Affair"
11:00 a.m. Holiness Meeting
7:00 P.M. Evangelistic Meeting
A Warm Welcome awaits you

Orthodox Church
(Russian Synod)
For information contact:
Rev. Fr. Gleb Jensen
3801 Cadboro Bay Rd.
Phone 477-8892

SAANICH COMMUNITY CHURCH
MENNONITE
990 Falmouth Road
10 A.M. FAMILY WORSHIP
Pastor: G. L. Braun 477-6111

VICTORIA EVANGELICAL LUTHERAN CHURCH
1016 Dunford — Ph. 478-7930
Divine Services 11 a.m.
Sunday School 10:15 a.m.
Adult Bible Class 10:15 a.m.
E. C. Hallstein, Vacancy Pastor
A changeless Christ for a changing world

BERACAH BIBLE CHURCH
4516 W. Saanich Road
Sunday Services
10 a.m., 11 a.m. and 7 p.m.
FOY L. SPIVEY, Pastor
Independent Fundamental

Douglas St. Baptist
3277 Douglas St.
Pastor: Reed H. Elley
10:30 A.M.
"FROM DARKNESS INTO LIGHT"
7:30 P.M.
Gospel HYMN-SING Night
A friendly Evangelical Church

THE CHRISTADELPHIANS
1396 McKenzie Avenue
Great News FOR THE World
"THE GOSPEL OF PEACE"
G. Hoult
Bible Address Sun. 7:30 p.m.
Everyone Welcome No Collections
Sunday School 9:20 a.m. Memorial Worship 11:00 a.m.

UNITY OF VICTORIA AT THE EMPRESS HOTEL
PRINCE ALBERT ROOM
Minister
REV. MARVIN O. ANDERSON
Prayer Time 10 a.m. CHURCH SERVICE 10:30 A.M.
For information please call 382-1613 or 479-9952
Unity Church of Victoria is affiliated with Unity of Vancouver, Unity School of Christianity and DAILY WORD MAGAZINE
UNITY

Pastor: JOHN STONE
trinity christian centre
949 FULLERTON AVE.
383-4185
9:30 a.m. Sunday School For all Ages
11 A.M.
MORNING WORSHIP
PEARL KINGSFIELD, Ministering
7 P.M.
EVENING WORSHIP and COMMUNION
Nursery Provided for Morning Service
TUESDAY 7 P.M. — Prayer Meeting

Church of The Way
A NON-DENOMINATIONAL CHARISMATIC FELLOWSHIP
A Team Ministry:
PASTORS: BILL JOHNS and DOUG ROBERTS
MINISTERS: TED FOLLOWS and JOHN FRANCIS
EVANGELISTS: DOUGLAS KOOY and BRIAN RUUD
OUR SECOND ANNIVERSARY
Join With Us
10:30 A.M.
Enjoy the sounds of the 50 voice Choir
REV. ALLAN TURNER
Ministering
Nusery provided
LEONARDO DA VINCI CENTRE

Perspectives

By Rev. J. A. Davidson

About a century-and-a-half ago the American writer Ralph Waldo Emerson commented in an essay on "the great enterprise of realizing a personality." Those words, which would not be out of place in one of our popular books in self-help psychology, indicate something of what is meant by the word maturity, when it is being used seriously.

Maturity is not a terminus a person reaches at some stage in his or her life; maturity, rather, is a continuing process in which the potentialities of one's personhood are gradually realized.

Fundamental in one's maturity process is one's developing relations with other persons. This is not to suggest that your relations with others will all be smooth and easy and gentle. Human nature—both yours and the other person's—is such that you never completely avoid tension and conflict and distress in your relations with others. But your degree of maturity will be shown in the quality of your personal relations—in family and in marriage, at your work, in your recreations and amusements, in your involvement in community and public affairs.

Good relations are possible only among persons who both offer and receive love. And here I have in mind not simply love as passion or desire, but, rather, love as the unconditional, sometimes sacrificial, willing of the real good of other persons. St. Paul pictured something of the nature of that kind of love in his poem on love in the 13th chapter of his first Corinthian letter:

"Love is patient; love is kind and envies no one. Love is never boastful, nor conceited, nor rude; never selfish, not quick to take offence. Love keeps no score of wrongs; does not gloat over other men's sins, but delights in the truth." That is the way it is given in the New English Bible.

I worry about the approach taken in some pop-psychology today, an approach encouraging us to belong to the "Me generation," developing our personal assertiveness and specializing in looking after Number One. Authentic maturity does not come in your being able to manipulate and exploit the other person in your selfish interests without his or her being aware that he or she is being had.

You may think, of course, that the exploitation and manipulation of others is necessary to the kind of life you wish to live. But be warned that to the extent that you deliberately set out to exploit and manipulate others you will be denied many of the deep joys and satisfactions and meanings that come through loving, mature personal relations. It is one of life's basic truths that you can't have it both ways.

Love—concern for the real good of other persons—is indispensible in "the great enterprise of realizing a personality."

(Davidson is minister of Dominion-Chalmers United Church, Ottawa.)

Silver Threads

VICTORIA

MONDAY through FRIDAY—8:30 a.m., drop-ins, library, cards, shuffleboard, pool; 9:30 and 1 p.m., arts and crafts; 11:30, lunch.

MONDAY—1 p.m., stamp club; 1:15, bridge; 7, whist.

TUESDAY—9 a.m., Rods and Reels Club; 1 p.m., films, bridge for beginners; 7:15, old time dance for members.

WEDNESDAY—1 p.m., chess club; 1:15, sing-song; 1:45, concert: May and Jim Oakman and Evelyn and George Clark; 7, whist.

THURSDAY—11:30 a.m.-1 p.m., health counselling; 2, old time dance.

FRIDAY—10:30 a.m., conversational French, keep fit class; 1 p.m., duplicate bridge, choral group practice; 1:15, bridge; 7, cribbage.

SATURDAY—11 a.m., drop-ins, cards, shuffleboard, pool; 10:30-12:30 p.m., Spanish class; 1 p.m., chess club; 1:30, whist, 7, 500 card game.

SUNDAY—1-4 p.m., drop-ins.

Tickets on sale for mystery trip Feb. 6 and Vancouver trip Feb. 14-15.

SAANICH

MONDAY through FRIDAY—8:30 a.m., billiards, drop-ins, shuffleboard, ping-pong.

SUNDAY—2 p.m., Concert orchestra practice.

MONDAY—9:30 a.m., Hampton Singers practice, ceramics, pottery; 11:45, hot lunch; 1 p.m., duplicate bridge; 7, Hampton Happy Gang practice.

TUESDAY—9 a.m., carpet bowling; 9:30, basketry, beadwork, lapidary; 11:45, hot lunch; 1:15 p.m., progressive whist; 1:30, discussion group on income tax.

WEDNESDAY—9 a.m., five-pin bowling; 9:30, oil painting, woodcarving, leatherwork; 11:45, hot lunch; 1:15 p.m., progressive whist.

THURSDAY—9 a.m., carpet bowling; 9:30, knitting, crochet, ballpoint embroidery; 11:45, hot lunch; 1 p.m., progressive bridge; 1:15, beginners French; 1:30, oil painting, quilting, macrame.

FRIDAY—9 a.m., carpet bowling for beginners; 9:30, lapidary, novelty class; 10, meditation class; 11:45, hot lunch; 1:30 p.m., jacko, stamp club; 7:30, progressive whist.

SATURDAY—9:30 a.m., Songmen practice; 1:30 p.m., cribbage, billiards, drop-ins; 7, bingo.

Tickets on sale for Valentine dinner and dance Feb. 7, $3.

ESQUIMALT

MONDAY—10 a.m., learn to dance; noon, lunch; 1, five-pin bowling at Wilson's Lanes; 1:30, carpet bowling, oil painting; 3, five-pin bowling at Town and Country Lanes.

TUESDAY—10 a.m., exercise to music and swim, art for beginners; noon, lunch; 1:30, chess, carpet bowling, liquid embroidery.

WEDNESDAY—10 a.m., Silver Singers, liquid embroidery; noon, hot lunch; 1:30, whist, sewing, novelties.

THURSDAY—10 a.m., writing workshop, weaving; noon, lunch; 1-1:30, public health nurse visit.

FRIDAY—10 a.m., ceramics with Heather Dent Studios, quilting, carpet bowling; noon, hot lunch; 1:30, dance.

SIDNEY

MONDAY through FRIDAY—9 a.m., centre opens, cards, library, billiards, morning coffee, afternoon tea.

MONDAY—10 a.m., dance for fun, billiards, quilting, decorator paints; noon, lunch; 1:30, ceramics, swim club; 2, films; 7:30, bingo.

TUESDAY—9:30 a.m., lapidary; 10, Serenaders practice, painting, rag basket weaving; noon, lunch; 1, whist, crochet, lapidary, painting; 7, shuffleboard and games.

WEDNESDAY—10 a.m., novelties and rug hooking; noon, hot dinner; 1, mah-jongg discussion group; 2, concert: Oak Bay orchestra; 7, duplicate bridge.

THURSDAY—9:30 a.m., lapidary; 10, weaving, carpet bowling; noon, lunch; 1, bridge; 1:30, dressmaking; 7, crib.

FRIDAY—9:30 a.m., podiatrist; 10, beadwork, keep fit, ceramics, quilting; noon, lunch; 1, creative writing, 1:30, Silver 'T' Bells practice, stretch and sew; 2, jacko; 7, evening cards.

SATURDAY and SUNDAY—drop-ins.

Tickets on sale for Vancouver trip Feb. 14-15.

Suffering, love: Their story

The Salvation Army Victoria Citadel Corp, 757 Pandora, invites interested people to hear the dramatic story of Brigadier and Mrs. Josef Korbel of Czechoslovakia when the couple visits next weekend.

They understand the meaning of persecution, deprivation, cruelty, hate and sorrow. They have also experienced love, compassion and forgiveness toward their enemy tormentors.

Their talks, Saturday, Jan. 27 at 7 p.m. and Sunday, Jan. 28 at 11 a.m. and 7 p.m., will tell of the brigadier's 10-year prison experience, his treatment by the communists, and of Mrs. Korbel's hardship and endurance for Jesus Christ's sake after their son's murder.

Brigadier Korbel is the author of *In My Enemy's Camp.*

Brigadier and Mrs. Josef Korbel

Josef Korbel was born in 1907 in Prague, Czechoslovakia. Following his formal academic training, he studied art and became a textile designer. He was working at this occupation when he met the Salvation Army for the first time.

The army had opened its work in Prague in 1920. It was still a much misunderstood organization when Josef Korbel heard the Salvationists preaching and singing in an open-air street service.

Although he came from a family that was indifferent to religion of any kind, Josef Korbel found that the message preached by the Salvationists deeply gripped his heart, and he soon accepted Christ as his personal Saviour. A year later he entered the Salvation Army School for Officers' Training in Prague.

In 1933 he married Captain Erna Von Thun, the daughter of German officer parents. The captain had been trained at the International School for Officers in London and had been appointed to work in Czechoslovakia. Following their marriage, the then Captain and Mrs. Korbel served for more than 20 years in a number of corps appointments in Czechoslovakia.

A dramatic change took place in their life pattern when a new government came into power. The change in government resulted in the liquidation of army activities in their country and the arresting of many Christians.

The then Major Korbel was one of those arrested and was confined for the next 10 dark years in a communist prison. There he continued his witness to his faith and in spite of severe persecution, he was able to lead many to Christ. He was often severely punished and three times was in danger of death. Political enemies had ordered the major to be liquidated, but this was not in God's plan and he lives today as a witness to the sustaining grace of God.

During the time of the major's imprisonment, Mrs. Korbel found employment as a nurse in a hospital in Prague. She thus supported herself and their three children.

During these trying years, she kept up her hope and trust in God, and although forbidden to mention the name of God, she often found opportunity to witness for her faith to the suffering and dying patients in the hospital.

The agony of being separated from her husband was compounded when her eldest son was imprisoned and her youngest son was killed.

Major Korbel was finally released from prison in 1959. He returned to his family physically broken but with a confident testimony to God's miraculous way of protecting his children.

The Korbels left Czechoslovakia in 1968. They migrated to Switzerland where they spent 2½ years in Salvation Army service. They were transferred to the United States in May, 1971, and became part of the Central Territory Evangelism Department. Brigadier and Mrs. Korbel have remained in this appointment until the time of their retirement.

BIBLE TRUTH MEDITATIONS on KARI RADIO 55
EVERY SATURDAY 10:45 A.M.
SPEAKER: Rev. Robt. C. Harbach, Protestant Reformed Churches in America
A Calvinistic & Reformed Broadcast

ANGLICAN RENEWAL CENTRE
Prayer and Praise Service
Every Friday 7:30 p.m.
in
St. Saviour's Church
Cor. Catherine & Henry Sts.

Parish of St. Athanasius
(The Anglican Catholic Church)
SUNG MASS
Sundays 2 p.m.
at Grace Church—1273 Fort St.
Fr. P. D. Wilkinson
Fr. R. C. Henstock
"Upholding our Anglican and Catholic Heritage"

ST. ANDREWS CATHEDRAL (R.C.)
Blanshard and View Street Phone 388-5571
Sunday Masses: 8:00 a.m., 9:30 a.m., 11:00 a.m. 12:30 p.m. and 5:00 p.m. 5:00 p.m. Saturday
Confessions: Saturday 11 a.m. to Noon, 3 to 4 p.m. and 7 to 7:30 p.m.

Reformed Episcopal
CHURCH OF OUR LORD
Humboldt and Blanshard St., Victoria, B.C.
11:00 a.m.
MORNING WORSHIP
Sermon:
The Rev. Dr. Mowatt
"SAINT OR SINNER?" (Part 1)
All Welcome
Rector: Dr. A. M. Mowatt
Rev. C. W. Dorrington

The Salvation Army
Victoria Citadel Corps
757 PANDORA AVENUE
You are invited to hear
Brigadier and Mrs. Josef Korbel
Saturday, Jan. 27—7 p.m.
Sunday, Jan. 28—11 a.m. and 7 p.m.

★ Brigadier and Mrs. Josef Korbel of Czechoslovakia understand the meaning of persecution, deprivation, cruelty, hate and sorrow. They have also experienced love, compassion and forgiveness toward their enemy tormentors.
★ Hear of the Brigadier's lengthy prison experience (10 years), his treatment by the communists; Mrs. Korbel's hardship and endurance for Jesus Christ's sake, their son's murder.
★ Brigadier Korbel is the author of "In My Enemy's Camp."
★ Warm, wonderful people with a great love for their Lord.

A welcome awaits you at
The Salvation Army Victoria Citadel Corps

CHURCH CHRONICLES

Second mortgage burns Sunday

Dr. George Affleck will be guest speaker at 9:45 a.m. Sunday when Wilkinson Road-Garden City United Church will burn its second mortgage and dedicate two rooms in honor of Rev. amd Mrs. E. Staley and Rev. and Mrs. Geoff Smith.

The original church was built in 1914 and in 1956 a sod turning ceremony was held for the present edifice. On Sunday, Feb. 25, 1968, the mortgage was burned on the first stage of development and another mortgage was taken out for the completion of the hall which serves as a Christian education building and youth centre.

The church, although a building on a corner, is a place of worship where people prepare themselves for global mission and outreach.

Garden City United Church has related to the community through its concern for the John Milton Society, Operation Eyesight, social welfare, Pearson College, Canada Week and other events.

Recently a woman told the minister, Rev. Ronald D. Johnstone, that "Surely this church has been built and prayed for."

•

Rev. Alf Johnson of Lutheran Church of the Cross confirmed this week he will step down as chairman of the Greater Victoria Council of Churches at the annual meeting March 1 after two years in the post. The nominating committee is to meet next week to consider names for the new executive.

•

Dr. Phillip Ney from the staff of Eric Martin Institute will speak to the Guild of Health meeting in St. John's Anglican Church, Quadra and Mason, at 2 p.m. on Thursday. His subject will be: *Needs of emotionally-disturbed people.* The public is welcome.

•

A Hare Krishna festival, featuring chanting, lectures and a free feast, will be held Sunday at 2 p.m. in the Dominion hall ballroom at 802 Esquimalt Road. Speakers will be Peter Chatterton of Vancouver, B.C. temple president, and Patraka Dasa, who has just returned from a trip to India.

Sunday is deadline for reports from committees and organizations to be handed in for James Bay United Church's annual congregational meeting. Although the meeting itself is not until Feb. 14, reports must be in the office at 511 Michigan, no later than Jan. 21.

•

First United Church, Quadra at Balmoral, will hold an anniversary service Sunday, Feb. 4, at 11 a.m. Guest preacher will be Rev. Dr. George Morrison, late minister of Timothy Eaton Memorial Church, Toronto, and past-secretary to the United Church General Council.

Annual appeal tops target

The Seventh-day Adventist Church's annual ingathering appeal has again exceeded its target.

Funds raised go towards the church's local and worldwide community services.

A church statement issued by campaign director Kathleen Piper and Pastor Lynn Baerg said that during the many years of ingathering campaigns in Victoria by the church, residents have always responded generously, and this year is no exception.

At the conclusion of the 1978 campaign Dec. 23, total contributions made by the public and by church members exceeded the goal of $5,500. Since these funds were solicited by church members on a volunteer basis, there is no overhead and the full amount will be channelled to humanitarian needs.

Each year brings new crises to demand sympathy and help both on personal and world scales.

As the church helps meet the numerous needs in many countries, Victoria citizens can enjoy the satisfaction of knowing they also have had a part, the statement says.

"In times of tragedy it is not only the temporal help people receive that is important, but also the feeling of brotherhood demonstrated by such aid, even between people of different races. It is this that helps renew their spirits and makes life seem worth living again.

"We are happy for the support of our many friends and wish to publicly express our deep thanks for their concern which they have translated into generous gifts again this year," the statement said.

Dream reality for city couple

A 40-year dream of becoming missionaries has come true for a Victoria couple.

Franklin Hyrum Smith was born in Birkenhead, England, in 1919, the second child of 12 to parents who were converts to the Church of Jesus Christ of Latter-day Saints, otherwise known as Mormons.

At age three his family came to Canada where they settled in Southern Alberta.

During the Second World War he served in the Canadian Army paratroop corps. While he was serving in Montreal, he met his wife Myrtle. She and her mother had been converted to the Gospel of Jesus Christ several years earlier.

The Smiths arrived in Victoria in 1957 to join a little better than 100 other Mormons. Shortly after their arrival he was called to serve in the branch presidency, and Mrs. Smith was called to serve in the women's organization of the church, the Relief Society. They have both served in a variety of callings since those early days and have watched the church grow to where there are now about 1,300 members in the Victoria area.

About four years ago Smith was called to be the Patriarch of the Victoria Stake, a stake being similar to a diocese.

After 38 years of marriage, the Smiths have nine children and 22 grandchildren. Smith has recently retired from the public school system. He had spent the last 30 years teaching.

In his early years while growing up in southern Alberta, Smith decided he wanted to serve a mission for the church. However he came of age during the depression and was unable to go.

Franklin and Myrtle Smith

Several weeks ago, Smith and his wife received a call from Ezra Taft Benson, president of the Quorum of the Twelve Apostles. It was the call that he had dreamed about for the last 40 years, and now he and his wife will serve a mission in Birmingham, England, 75 miles from where he was born.

On Jan. 10, the Smiths left for England, where for the next month they will be doing geneology.

The Smiths will report to Birmingham on Feb. 10 where they will begin their 18-month mission—a dream come true.

World Religion Day time to seek answers

"If there's only one God, why are there so many different religions?" A question that puzzles many people. Yet there is an answer, and the purpose of World Religion Day, Sunday, is to point it out, according to the Baha'i community of Vancouver Island which observes the event each year.

The answer which World Religion Day attempts to identify rests upon the acknowledgement of the truth of all religions. Hinduism, Judaism, Buddhism, Christianity, Islam and the Baha'i faith are all instruments, Baha'is explain, by which God has directed the spiritual growth and development of man throughout history.

Through them He has revealed His purpose for our lives, according to our capacity to understand it at that particular time.

Since that capacity has steadily increased as man has evolved, all religions are not only interrelated and divinely inspired, but also progressive. While each re-affirmed the basic spiritual truths of the one which came before, each successive religion re-defined the expression of these truths in terms of social relationships in ever more complex ways.

By definition, "religion" means to bring together. Baha'u'llah, founder of the Baha'i faith, has affirmed this role of religion by saying that "The fundamental purpose animating the faith of God and His religion is to safeguard the interests and promote the unity of the human race."

No force has ever been more effective than religion in bringing people together. It has systematically brought individuals together in ever larger social groups by teaching them to relate to each other first as families, then as tribes, then as city-states, and now as nations. The next, and highest stage, in the evolution of our social relationships, is the bringing together of all nations into one world society.

World Religion Day emphatically affirms that in this new stage in our development, it is the influence of religion that is once again at work. By it the ordered life of man is being transformed. From it flows the hope of a secure and peaceful future. Through it, God's purpose for today is being accomplished.

For the voices of all religions to be heard as one voice, expressing its commom commitment to the achievement of the unity of the human race—this is the purpose and promise of World Religion Day.

CITY AND DISTRICT CHURCHES

GOSPEL CHAPELS

OAKLANDS CHAPEL
Fernwood and Cedar Hill Road
SUNDAY
9:30 a.m. Breaking of Bread
11:15 a.m. Sunday School and Family Bible Hour
Speaker: Dr. D. Gaunt
6:30 p.m. Evening Service
Speaker: Mr. C. Penman
WEDNESDAY 9:45 a.m. Ladies' Coffee Hour
THURSDAY, 8:00 p.m. Prayer and Bible Study

VICTORIA GOSPEL CHAPEL
935 Pandora Avenue
SUNDAY
9:30 a.m.—Lord's Supper
11:15 a.m.—Sunday School and Family Bible Hour
Speaker: Mr. E. Cleveland
6:30 p.m. Evening Service
Speaker: Mr. Tom Kirkpatrick
WEDNESDAY, 7:45 p.m. Prayer and Bible Study

BETHESDA GOSPEL CHAPEL
1900 Oak Bay Ave.
SUNDAYS:
9:30 Remembrance Meeting
11:15 a.m. Family Hour
7 p.m. Gospel Service
Speaker: Mr. Fred Smith
MONDAYS: 6:45 p.m. Boys Club
WEDNESDAYS: 7:30 p.m. Prayer and Bible Study
Enquiries 595-4926 or 385-3273

SPIRITUALISM

VICTORIA CHRISTIAN SPIRITUALIST CHURCH
819 Fort Street
Sundays, 11 a.m.
Worship and Social Fellowship
Clairvoyance at Every Service

OPEN DOOR SPIRITUALIST CHURCH
1600 Cook Street
SUNDAY, 7:00 — Mrs. I. Parsons
WEDNESDAY, 7:30 p.m.
Rev. G. Corrigan, Healing

SOCIETY OF FRIENDS

SOCIETY OF FRIENDS
(Quakers)
MEETING FOR WORSHIP
SUNDAY 11 A.M.
Visitors Welcome
1831 FERN ST.

LUTHERAN

LUTHERAN CHURCH OF THE CROSS
Cedar Hill and Cedar Hill Cross Roads
Alfred J. C. Johnson, Pastor, 477-3851
10:00 a.m.
Divine Worship Service
11:00 a.m.
Sunday School and Bible Classes
The Church Where Families Worship Together
Evangelical Lutheran Church of Canada
(E.L.C.C. formerly A.L.C.)
Visitors Welcome

HOPE LUTHERAN CHURCH
MISSOURI SYNOD
1924 Carrick Street off Foul Bay
The Rev. L. M. Carlson, Pastor 592-2308
9:45 a.m. Sunday School and Bible Class
11 a.m. Divine Worship Service
THURSDAY 7:15 p.m. Service
A Church of *"The Lutheran Hour"* and *"This is the Life"*

GRACE LUTHERAN CHURCH
1273 Fort Street 383-5256
Minister: Rev. Ronald C. Nelson
Lutheran Church in America
(Across from Central Junior High)
11 a.m. Worship
Everyone Welcome

GOOD SHEPHERD LUTHERAN
2815 Cedar Hill Road
Rev. Fred Knebel, 658-8043
10 a.m. English—11 a.m. German

REDEEMER LUTHERAN CHURCH
Corner Jacklin and Jenkins
9:45 a.m. Sunday School
11 a.m. Worship
Minister Herman Bickel, 478-8850

SEVENTH DAY ADVENTIST

SEVENTH DAY ADVENTIST CHURCH
983 Pandora Ave. at Vancouver St.
Sabbath School—9:30 a.m. Saturday
Worship Service—11:00 a.m.
Wednesday—7:30 p.m.
Pastor: Lynn Baerg (721-3739)

UNITARIAN

UNITARIAN CHURCH
106 Superior Street
10:30 a.m.
"OUR ALMOST INVISIBLE RELIGION"
Rev. Robert Karnan
Visitors Invited

United

FIRST UNITED CHURCH
Quadra at Balmoral
COMMUNION SERVICE
11 A.M.
"Communion Meditation"
Rev. Hugh Hunter
Church School Students attend first part of Service then proceed to classes
Nursery and Toddler facilities available

METROPOLITAN UNITED CHURCH
Pandora at Quadra Street
Ministers:
Rev. A. E. King, B.A., D.D.
Rev. E. L. Butler, B.A., S.T.M.
Rev. A. Calder, B.A.
11:00 A.M.
"SERVE ONE ANOTHER"
Rev. A. E. King
Communion and Reception of Members
7:30 P.M.
"ONENESS IN CHRIST"
Rev. E. Laura Butler
10:30 a.m. Family Chapel
11:00 a.m. Creche and Church School

CENTENNIAL UNITED CHURCH
Gorge Road and David Street
(Opp. Colony Motor Inn)
Rev. G. A. McMechan
11:00 A.M.
"MESSENGERS FOR GOD"
Sunday School and Creche
Mr. Ernest Williams—Organist

ST. AIDAN'S UNITED CHURCH
Richmond at Cedar Hill X Road
Ministers: Rev. J. Rae Allan
Rev. Clare Holmes
9:30 and 11 a.m.
COMMUNION
Reception of Members
9:30 a.m.
All Sunday School Classes
Creche Provided at both Services

OAK BAY UNITED CHURCH
Granite and Mitchell
WORSHIP
9:15 and 11 A.M.
"A BROKEN BODY"
Rev. Bill Van Druten
Pastor
CHURCH SCHOOL
9:15 a.m. Nursery to Adult
11:00 a.m. Nursery, Kindergarten and Grades 1, 2 and 3
DIAL-A-PRAYER 595-3635

2033 Belmont at Pembroke 595-4796
Sunday Worship 11:00 am
Colquitz UNITED CHURCH
Choir: "THE BEATITUDES"
Soloist: ED DAVIES
Minister:
Rev. Robert F. McPherson
Organist: Margaret Wilmshurst
Music Director:
Bert Storar
Nursery Care

CADBORO BAY UNITED
2625 ARBUTUS ROAD
Rev. John M. Davidson, 477-2715
10:00 A.M.
HOLY COMMUNION SERVICE
Rev. John Davidson
preaching
Sunday School for all ages
Nursery Care Provided
Everyone Welcome

FAIRFIELD
Moss St. and Fairfield Rd.
Rev. H. W. Kerley, Ph.D (Edin.)
Organist: Robert Cooper, L.L.C.M.
9:45 a.m. Sunday School
11 A.M.
CHURCH SERVICE
Nursery for Children

GORDON HEAD UNITED CHURCH
Rev. Russell K. Vickers
Minister
477-0412, 477-6505
11:15 A.M.
Sacrament of Holy Communion and Reception of Members
Sunday School at Same hour
Meeting at St. Dunstan's Church, corner of Tyndall and San Juan

JAMES BAY UNITED CHURCH
511 Michigan Street
A friendly church serving the whole community since 1891
Sunday School — 10:45 a.m.
Morning Worship — 11:00 a.m.
Minister: Rev. Bert Forsythe
385-7375 384-5821

Anglican

christ church cathedral
Quadra at Courtney
2 blocks up from Douglas
8:00 a.m. Holy Eucharist
9:15 a.m. Church School
9:30 a.m. Family Eucharist
11:00 a.m. Mattins
5:15 p.m. Holy Eucharist
7:30 p.m. Evensong
WEEKDAYS
Mattins 9:00 a.m.
Evensong 5:15 p.m.
Holy Eucharist
Tues. and Wed. 11 a.m.
Thurs. 7:30 a.m.
Friday 12:15 Noon

St. John's
1611 Quadra near Pandora
8:00 a.m. Holy Communion
9:30 a.m. Family Service
Nursery and Church School
11:00 a.m.
Choral Communion
Preacher:
The Rev. Christopher Lonsdale
at Both Services
THURSDAY 10:30 a.m.
Holy Communion and Ministry of Healing
Rev. R. D. MacRae, Rector
383-7169

ST. BARNABAS
Belmont and Begbie
7:50 a.m. Mattins & Communion
10:30 a.m. Sung Mass
Preacher:
Bp. R. J. Pierce, D.D.
7:30 p.m. Solemn Evensong
HOLY COMMUNION DAILY
Fr. D. R. Chassels 595-8242

ST. DUNSTAN'S
Tyndall and San Juan
Rev. W. J. Lunny
8:00 a.m. Holly Communion
9:45 a.m. Family Eucharist and Sunday School

ST. GEORGE THE MARTYR
Cadboro Bay Road and Maynard Street
Rev. Barry Jenks, 477-0705
8:00 a.m. Holy Communion
9:30 a.m. Family Eucharist and Church School
11:00 a.m. Choral Eucharist
7:30 p.m.
Christian Unity Service
Preacher:
The Rev. John Davidson

St. Luke's
Cor. Cedar Hill and Cedar Hill X Rd.
Rector:
The Rev. D. Edward F. Moulden
Lay Reader: Mr. A. E. Norris
8:00 a.m. Holy Communion
11:00 a.m. Mattins
7:30 p.m. Evensong
11 a.m.
Sunday School & Nursery

ST. MARY'S
ELGIN ROAD
The Parish Church of Oak Bay
The Ven. Hywel J. Jones
L. Th., Rector
8:30 a.m. Holy Communion
9:30 a.m. Christian Family Nurture
11:00 a.m. Mattins
Preacher: The Rector
4 p.m. Evensong
THURSDAY
10:30 a.m. Holy Communion

ST. MATTHIAS'
Richmond at Richardson
Rector:
Canon W. E. Greenhalgh L.Th.
Assistant:
Rev. G. H. Rogers, B.S.W., M.Div.
8:00 a.m. Holy Communion
10:30 a.m. Choral Eucharist
Church School, Nursery
7:30 p.m. Week of Prayer for Christian Unity Service in St. John Baptiste Church
301 Richmond

St. Peter's
Quadra at St. Peters Rd.
386-0111
REV. CHARLES A. HAMER
9:00 a.m. Holy Communion
10:30 a.m. Holy Communion

St. Philip's
Neil Street and Eastdowne Road
Rector—Rev. D. Neil Robinson
8:00 a.m. Holy Communion
9:15 a.m. Family Eucharist
11:00 a.m. Choral Communion

Parish of View Royal
All Saints
(Stewart and Pallisier Sts.)
10:30 A.M.
Eucharist,
Church School and Nursery
WEDNESDAY
Eucharist 10:00 a.m.
Bible Study 7:30 p.m.
St. Columba
(Burnside and High Sts.)
9 A.M. Mattins
Rector: Rev. J. M. L. Baker
479-9575

St. Martin-in-the-Fields
550 Obed
Holy Communion 8:30 a.m.
Morning Prayer 10:30 a.m.
Church School 10:30 a.m.
WEDNESDAY
Holy Communion 8:30 a.m.
Spiritual Healing 7:30 p.m.
Rector: Rev. K. M. Collison

TODAY'S CROSSWORD PUZZLE

UNITED Feature Syndicate

ACROSS
1 Else
6 Twine
10 Barriers
14 Self-respect
15 Jai —
16 Biblical king
17 Bulbous plant
18 Kettles
19 Quote
20 Decide
22 Rebuked
24 Metrical foot
26 Cutters
27 Pampered
31 Perform
32 Cape
33 Lye-maker's vessel
35 Haircut style
38 Troubles
39 List
40 Ruin
41 Trinket
42 Canticle
43 Relish
44 Grain spike
45 Vendors
47 Unlucky bus patron
51 Unusual
52 Scottish islands
54 Most plucky
58 Forest ox
59 Globule
61 Martinique volcano
62 Tam-Tam
63 Shamrock land
64 Chou —— Chinese VIP
65 Dirk
66 Bambi, e.g.
67 Delay

DOWN
1 Chooses
2 Real
3 Dagger handle
4 Printings
5 Sow again
6 Cover
7 Whistling swan
8 Estimates
9 Supplant
10 Extract flavor
11 Animated
12 Alma —
13 Discards
21 Electromotive force: Abbr.
23 Comedian — Little
25 Girl's name
27 Shoal
28 Chukker game
29 Sleek
30 Churchmen
34 Odiferous oil
35 Novelist Vicki —
36 Former
37 Has —
39 Tattered
40 House area
42 Muslim judge
43 Latin-Amer. cloaks
44 Anger
46 Falter
47 Chases flies
48 Timber projection
49 Dry as — —
50 Very strange
53 Hurting
55 Girl's name
56 Aquatic mammal
57 Linden tree
60 By

T	R	A	P		A	R	B	O	R		S	A	G	O
R	I	L	L		M	I	A	M	I		A	B	O	U
E	T	U	I		B	A	S	E	B	A	L	L	E	R
S	A	M	O	S		L	E	N		D	O	E	R	S
			C	A	S	T	S		R	A	M			
S	A	L	E	R	N	O		R	E	P	E	A	T	S
A	V	E	N	G	E		S	E	C	T		M	A	T
G	E	N	E		A	B	I	D	E		S	I	R	E
A	R	T		S	K	I	T		D	A	W	S	O	N
S	T	O	O	P	E	D		R	E	S	I	S	T	S
			P	A	D		R	O	D	I	N			
A	S	T	A	R		Y	O	U		A	D	D	U	P
S	T	O	N	E	H	E	N	G	E		L	O	N	E
T	U	N	E		A	L	D	E	R		E	M	I	T
A	B	E	D		B	L	E	S	S		S	E	T	S

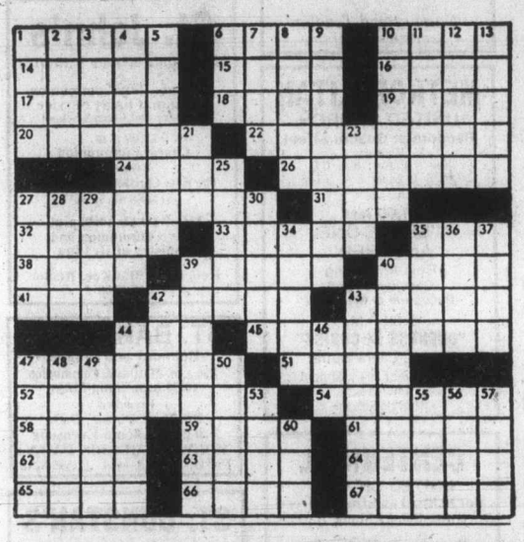

I'M NOT SKIRTING OTTAWA ON TAKEOVERS—BENNETT

Premier Bennett denied Friday that his government is deliberately weakening the federal agency which screens foreign investments in Canada.

Bennett refused to comment on accusations made Thursday by New Democratic leader David Barrett that the premier's move to protect MacMillan Bloedel Ltd. from takeover by Montreal-based Canadian Pacific Investments Ltd. was a smokescreen to hide the widespread sale of B.C. companies to foreign firms.

Barrett said the Social Credit government is emasculating the federal Foreign Investment Review Agency and has permitted the sale of 63 B.C. firms to foreign interests since taking power in 1975.

Meanwhile, Economic Development Minister Don Phillips said B.C. had sought to streamline the federal agency to reduce the waiting time for a decision so that corporations seeking to invest in B.C. would not get restless waiting and look elsewhere.

Phillips said FIRA rules and regulations remain in force despite the streamlining.

B.C. tribunal will operate troubled laborers' local

VANCOUVER (CP) — A three-man tribunal chosen by Don Munroe, chairman of the provincial labor relations board, will administer the affairs of Local 602 of the International Laborers Union, the B.C. Court of Appeal ruled Friday.

Mr. Justice J. D. Taggart said the international union, which placed Local 602 under trusteeship 18 months ago following allegations of voting irregularities in local elections, will not have to relinquish its hold on the union until the tribunal is in place sometime next week.

He also ruled that a hearings panel, established under the union's constitution to review the performance of the ousted Vancouver executive, will not go ahead Jan. 30 as scheduled. He said the hearings would only anger the membership of 4,000 during what should be a cooling-off period.

Taggart ordered the tribunal operate under the terms of the union's constitution.

Vancouver union executives applauded the decision while representatives of the international office said they were discussing appealing it.

Earlier, in two separate decisions, Mr. Justice George Murray of the B.C. Supreme Court ruled the trusteeship was invalid and declared that the ousted officers continued to be nominally officers of the local.

Controllers to renew fight against French use in air

OTTAWA (CP) — In direct contrast to findings by the federal transport department, the Canadian Air Traffic Control Association says English should remain the sole language for use in instrument flight rules in Quebec.

Canadian Press has learned that the air controllers make that statement in documents filed with the three-member commission of inquiry into bilingual air traffic control in Quebec. Its statement directly opposes findings by the federal transport department which says bilingual air traffic in Quebec "will have no detrimental impact on safety."

And the air controllers stance can be expected to reopen the angry debate of 1976 over the issue which led Prime Minister Trudeau to say it was the biggest threat to national unity since conscription was introduced in the Second World War.

However, the controllers have said they will accept a unanimous decision of the three-member commission.

Members of the Canadian Air Line Pilots Association declared Canadian air space unsafe because of tensions between the air controllers and the government. There were work stoppages and threats of more as the debate raged on.

The government answer was to set up a commission to look into safety aspects of bilingual air traffic control in Quebec and report to Lang. He has promised to place the report before the Commons.

TRAFALGAR
FROM 8:30 NIGHTLY
IN THE
TOWER LOUNGE
RED LION
MOTOR INN 1-22

Ski
ALL SKIS
15% OFF
SKI & RACQUET SPORTSWORLD SPECIALISTS
SPORTSWORLD
564 Yates St.
just below Govt.
1-20

WINTER WINDOW SALE
GET COSY and WARM
WITH WEATHERGARD
INSIDE SLIDING WINDOWS

Save money and heat. We'll install Weathergard inside sliding windows to your existing windows. They virtually eliminate those chilling drafts. Make your home more warm and comfortable. Product and work guaranteed in writing.
1 year labor, 5 years on material and 10 years on Thermal Sealed Units
CALL NOW 388-4423
for an in-the-home estimate without obligation
Weathergard Shop
B.C. Hydro Approved Installers
2145 Keating X Road

Corporation of The City of Victoria

NOTICE OF HEARING

NOTICE IS HEREBY GIVEN that all persons deeming their interest in the property affected by the following matters will be afforded an opportunity to be heard before City Council at a Public Hearing to be held in the Council Chamber, City Hall, on the **THURSDAY, JANUARY 25, 1979 at 7:30 p.m.**

"REZONING BYLAW (No. 52) (APC #1860)

to rezone lands at 1470 Bay Street from the "R-1B Zone Single Family Dwelling District" to the "R2 Zone Two Family Dwelling District" as indicated in sketch Plan "A".

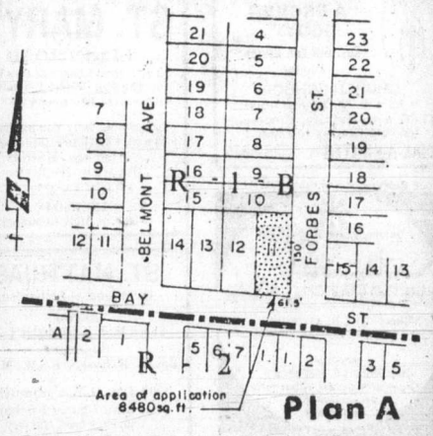

Plan A

"REZONING BYLAW (No. 22) (APC #214-151)

to rezone lands at the northwest corner of Denman Street and Fernwood Road from the "R-3L Zone Low Density Multiple Dwelling District" to the "R-J Zone Low Density Attached Housing District" as indicated in sketch plan "B"

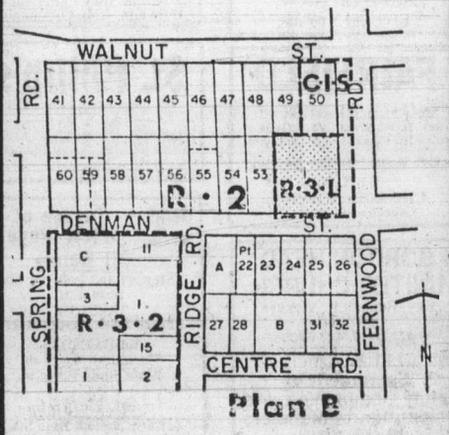

Plan B

Copies of the draft bylaws may be inspected in the Douglas Street foyer, City Hall, between the hours of 8:30 a.m. and 4:30 p.m. any day City Hall is open for business prior to the hearing. Further enquiries should be directed to the department of Community Development, Tel: 385-5711, Local 290.

Colin F. G. Crisp,
Assistant Municipal Manager

City Hall,
Victoria.

Len Abbot won't let you put your life on the line.

Len Abbot takes his job as an inspector with the Motor Vehicle Inspection Branch seriously.

Why?

Because he knows how many people in B.C. last year were killed behind the wheel of their car.

He also knows that one of the ways to help reduce that number is to make sure your car is safe—that spotting that loose wheel now could prevent you from being killed by it later.

Len feels that what he does isn't just a job—it's a responsibility. If there's something wrong with your car he wants to find out about it now.

Before you find out about it later by accident.

Len Abbot is just one of the more than 43,000 members of the B.C. Government Employees' Union working for you all over the Province.

At all kinds of jobs.

Under all kinds of working conditions.

All people whose skill, experience and dedication have made our provincial public employees among the most efficient anywhere in North America today. And that's something to be proud of.

The B.C. Government Employees' Union
We're working for you.

PROBE SET IN DEATH OF INMATE

An inquest is expected Feb. 6 in the death of a Wilkinson Road jail inmate Thursday night from what is believed to have been a drug overdose.

Roy Thomas Gunderson, 24, of Silver Lake, Alta., was pronounced dead on arrival at Royal Jubilee Hospital at about 8 p.m.

A second inmate, Rene Maisonneuve, 30, was treated overnight in hospital after both he and Gunderson had begun to act as though they were under the influence of a drug during dinner.

Both men appeared in provincial court Thursday awaiting trials on weapon and theft-related charges.

Fishing huddles at crucial stage

UNITED NATIONS (CP) — The lengthy negotiations between Canada and the United States on a comprehensive permanent fisheries agreement for the Atlantic coast have reached a crucial stage.

Lorne Clark and Ray Marshall, respective deputy heads of the Canadian and U.S. delegations, met Friday at the Canadian Mission to the UN in an attempt to narrow the remaining serious differences holding up the pact.

"We're not quite home yet," a Canadian spokesman said. "There are a few issues which certainly are still serious but we have been making progress."

The spokesman described the Jan. 10 meeting of the negotiators in Ottawa as a good one. Special negotiators Marcel Cadieux of Canada and Lloyd Cutler of the United States will meet in Washington next week to settle the outstanding thorny issues.

If they are successful, the special negotiators will send their reports to External Affairs Minister Don Jamieson and U.S. State Secretary Cyrus Vance.

"We still have this finalization of the agreement to go through and it's only if we're successful that we will be in a position to conclude these negotiations," the spokesman said.

A fisheries treaty would need the approval of the Canadian cabinet and the U.S. Congress.

With the fishing season approaching in the spring, there is a sense of urgency for a fisheries treaty regulating one of the world's richest fishing grounds where both countries have overlopping claims.

The fisheries agreement might be negotiated before a new maritime boundary line is settled.

When Canada and the United States unilaterlly proclaimed 321-kilometre fishing zones, replacing the old 19-kilometre limit, the result was overlapping jurisdiction in the Georges Bank area and the Gulf of Maine.

Both countries enjoyed traditional reciprocal fishing rights for their boats but that ended in June, 1977, after the two governments couldn't agree to a new pact.

House of Stein
Overstock CLEARANCE

LISSEN L320 SPEAKER
3 way, 2 horn speaker system, 12 inch woofer, 1½ inch thick walls, 85 watt RMS power rating, slightly marked cabinet.
199.88 ea.

SANSUI CA 3000
TOP-OF-THE-LINE PRE-AMP
Can handle 3 tape decks, output meters, marred face, worldwide five year warranty.
899.88

RECORD-A-CALL 80
Noresco's best telephone recording system, this has no box or manual, but look at the price. Full warranty.
199.88

AKAI SW 157 II
3 way, 12" speaker system, 60 watt power handling, bottom slightly scratched, five year warranty.
189.88 ea.

KENWOOD 600T TUNER
Top-of-the-line FM-FM Stereo Tuner, 3 band widths and no AM band. Demo. Selling below original cost.
499.88

LISSEN L212 SPEAKER
2 way, 12 cord speaker system, good full sound, 40 watt power rating, but marked corners. Full warranty.
89.88 ea.

RECTILINEAR FIVES
4 way speaker system, very, very classy speaker with a few nicks on edges.
399.88

CRAIG T180
Underdash, powerplay car cassette player, demo model. All packing and box, full warranty.
149.88
CASSETTE UNDERDASH

SONY TFM/8000W
6 band, PSB/FM/AM/SW-1-3, built-in ac cord, 4" speaker, 3 gang tuning.
119.88

SANSUI AU3900
22 watts per channel with a five year warranty make the amp a great buy. Excellent condition.
199.88

BONUS BONUS BONUS

ALL DAMAGED, SHOP WORN, DEMO. OBSOLETE, TRADE-IN STEREOS . . . . . .
DRASTICALLY DISCOUNTED!!
(Some even below our original cost)
NO PAYMENTS 'TIL MARCH 1st O.A.C.

House of Stein
721 YATES ST. 386-2935
HOURS:
FRIDAY 9:30 a.m.-9:00 p.m.
SATURDAY 9:30 a.m.-6:00 p.m.
"Quality in stereo Coast to Coast"

do it WITH DOMAN'S
JANUARY PROJECTS

48" DOUBLE TUBE FLUORESCENT FIXTURE
with wrap-around shade
Project Special
19.49 each
TUBES EXTRA

GARAGE DOORS
STANLEY EMBOSSED PANEL 1-PCE. DOORS
Primed Brown
8x7 129.95
9x7 149.95

LUMBER SHORTS Each
1x4-6' ..... 35¢
1x6-6' ..... 49¢
2x3-6' ..... 49¢
2x4-6' ..... 65¢
2x6-6' ..... 99¢
2x8-6' 1.29

STANLEY AUTOMATIC GARAGE DOOR OPENER
Easily installed by average Do-It-Yourselfer in about 2 hours. Locks door in down position. Includes hand transmitter.
Still Some Left At This Super Price
189.95 each

Service Grade PANEL
Ideal for rec room, etc. One colour only. 4x8 SHEET
Project Special
3.45 each
LIMITED STOCK

ARE YOU USING ALL THE HEAT YOU PAY FOR?
Ceiling and floor temperatures can vary over 30 degrees. You should consider the
"THERMOCYCLER"
REG. PRICE 54.95 THIS WEEK ONLY
The method that pulls hot ceiling air down to floor level, giving you much more comfort at considerable savings and it only costs about 25¢ a month to run.
44.95
The ThermoCycler pulls hot ceiling air down through the duct and creates gentle swirling circulation. Stops the stratification that gives you cold floors and hot ceilings. Makes rooms more comfortable at lower cost.
THIS OFFER ALSO AVAILABLE AT OUR DUNCAN STORE

ARE YOU DRYWALLING?
SYNKOLOID FACTORY DEMONSTRATION OF TAPING AND FINISHING TO HELP THE DO-IT-YOURSELVER SAVE MONEY.
SATURDAY, JAN. 20th
MAKE THIS A MUST.

2x4x8' LONG ECONOMY GRADE LUMBER
These studs have a multitude of uses around the house.
5.95
Bundle of 10 Pieces

THE WINTER IS NOT OVER YET.
YOU CAN STILL SAVE BY INCREASED INSULATION
R12x15" Bundle covers 90 sq. ft. 12.50 bdl.
R20x15" Bundle covers 50 sq. ft. 12.50 bdl.
R28x15" Bundle covers 37.3 sq. ft. 12.20 bdl.

BENJAMIN MOORE
The nationally known paint we love to sell because we KNOW it's good. We would like YOU to know this too, so, why not try it at these savings.
Make Beautiful Rooms with Beautiful MOORTONE INTERIOR LATEX PAINT
Reg. 10.95 Gal.
7.95
MOORTONE SATIN FINISH ENAMEL IS THE IDEAL PAINT FOR KITCHENS OR BATHROOMS
GAL. Reg. 15.15 Boomer Price
10.95
1-20

280 BAY STREET
By the Bay St. Bridge
386-2151
DO IT WITH DOMAN'S
The Do-It-Yourself Store in Victoria
USE YOUR CHARGEX OR CONVENIENT BUDGET ACCOUNT
STORE HOURS
Mon.-Fri. 8:00-5:30
Sat. 8:00-5:00

386-2121
Monday through Friday 8 a.m. to 6 p.m.
Saturday 8 a.m. to 5:30 p.m.

CLASSIFIED ADVERTISING

Vancouver Island's Largest Shopping Centre in Print

386-2121
Monday through Friday 8 a.m. to 6 p.m.
Saturday 8 a.m. to 5:30 p.m.

CLASSIFIED ADVERTISING

Combination advertising must appear first in the Daily Colonist and then in the Victoria Times without change.

RATES

All rates quoted are for insertion in both the Daily Colonist and Victoria Times.

SPECIAL PRIVATE PARTY WORD RATES
10 word minimum
1 or 2 days
14c per word per day
3 to 5 consecutive days
11.50c per word per day
6 consecutive days or more
9.50c per word per day

Real estate, mobile home, rental, clubs, organizations and business advertising does not qualify for these rates.

GENERAL WORD RATES
10 word minimum
1 or 2 days
18c per word per day
3 to 5 consecutive days
14.50c per word per day
6 or more consecutive days
12.50c per word per day

SEMI-DISPLAY LOCAL RATES
Any advertisement which varies from 6 pt. regular classified style shall be considered semi-display.
14 agate lines per column inch.
1 or 2 days
65c per agate line per day
3 to 5 consecutive days
58.50c per agate line per day
6 or more consecutive days
52c per agate line per day

NATIONAL AND OUT OF PROVINCE RATE
Regular Classified 18c per word.
Semi-Display 70c per agate line.
14 agate lines per column inch.

BIRTH NOTICES
Up to 30 words $3.75
Each additional word 14c

DEATH NOTICES, MEMORIAL NOTICES AND CARDS OF THANKS
56c per count line per day
3 consecutive days
48.50c per count line per day

PRIVATE BOX NUMBERS
$3.25 except Help Wanted Advertisement, $5.00 which includes a Position Filled Advertisement.

Contract rates for local businesses available on request.

CLASSIFIED ADVERTISING COPY DEADLINES

TEMPORARY ADVANCE DEADLINES for some contract and large semi-display advertisers are now in effect. Phone 382-7211, Local 153, for details.

REGULAR CLASSIFIED advertising may be placed in The Daily Colonist and Victoria Times up to 5 p.m. the day prior to publication.

SEMI-DISPLAY advertising may be placed in The Daily Colonist and the Victoria Times up to 3 p.m. the day prior to publication.

CLASSIFIED SERVICE FOR DUNCAN COWICHAN VALLEY AND CHEMAINUS

Classified Ads placed through Duncan office before 3:00 p.m. will appear in the following day's papers.

746-6181

TERMS OF PUBLICATION
F.P. Publications (Western) Limited shall not be liable for non-insertion of any advertisement beyond the amount paid for such advertisement.

In the event of error occuring the liability of F.P. Publications (Western) Limited shall not exceed the charge for the space actually occupied by the item in question.

All claims on error in publication shall be made within 12 hours thereafter and if not made shall not be considered. No claim will be allowed for more than one incorrect insertion not for errors not affecting the value of advertisement.

All estimates of cost are approximate. Advertisers will be charged with space actually used.

All advertising copy will be subject to the approval of the Victoria Press, who reserve the right in its sole discretion to classify, reject or insert copy furnished.

All advertisements must comply with the British Columbia Human Rights Act. This act states no advertisement may state or imply a preference, limitation or specification on the basis of an applicant's race, religion, colour, marital status, ancestry, place of origin, age; or sex (unless the matter relates to the maintenance of public decency AND prior approval has been obtained through the Human Rights Branch).

While every endeavor will be made to forward replies to box numbers to the advertiser as soon as possible, we accept no liability in respect of loss or damage alleged to arise through either failure or delay in forwarding such replies, however caused, whether by negligence or otherwise.

NOTICE OF COPYRIGHT

Full complete and sole copyright in any advertisement produced by F.P. Publications (Western) Limited is vested in and belongs to F.P. Publications (Western) Limited, provided, however, that copyright IN THAT PART AND THAT PART ONLY of any such advertisement consisting of illustrations, borders, signatures or similar components which is, or are, supplied to Victoria press by the advertiser in the form of reproduction proofs, veloxs, engravings, etc., and incorporated in said advertisement shall remain in and belong to the advertiser.

BUSINESS OFFICE HOURS

Monday to Friday
8:30 a.m. to 5 p.m.

Mailing Address:
Victoria Press
P.O. Box 300
Victoria, B.C.
V8W 2N4

PHONE DIRECT
386-2121
TO PLACE YOUR CLASSIFIED ADVERTISEMENT

CLASSIFICATION INDEX

VITAL STATISTICS
1 Births
8 Cards of Thanks

THE FOLLOWING SEVEN CLASSIFICATIONS ON THE LAST PAGE OF CLASSIFIED
305 Deaths and Funerals
308 Cards of Thanks
312 Florists
310 Funeral Directors
309 In Memoriams
313 Miscellaneous
311 Monumentals

NOTICES
14 Announcements
16 Catering, Banquets and Reception Rooms
15 Coming Events and Meetings
20 Lost and Found
17 Restaurants
18 Places to Visit

EMPLOYMENT
28 Employment Service
21 Help Wanted — General
22 Office Help
26 Part Time — Temporary Help
24 Sales Persons and Agents
30 Situations Wanted
23 Skilled Trades
25 Teachers'

BUSINESS SERVICES AND DIRECTORY
36 Business Services and Directory

PERSONAL SERVICES
33 Bands, Musicians and Orchestras
40 Business Personals
43 Dancing
42 Education
71 Music Teachers
39 Personals
34 Pre-Recorded Music
32 Trade Schools
38 Travel

MERCHANDISING
83 Aircraft
117 Antiques and Arts
78 Bicycles
80 Boats and Marine
65 Building Supplies
93 Cameras, Supplies and Photo Finishing
127 Chicks, Poultry, hatching Eggs, Supplies
101 Children's Miscellaneous
135 Farm Implements
60 Fuel
97 Furniture
120 Garden Supplies
99 Groceries, Meats and Produce
130 Heavy Equipment and Machinery
128 Livestock, Supplies and Events
100 Miscellaneous for Sale
103 Miscellaneous Wanted
109 Miscellaneous to Rent
77 Motorcycles
70 Musical Instruments
125 Pets and Supplies
96 Ranges, Stoves and Furnaces
92 Sporting Goods
81 Sailboats
115 Swaps
63 Timber
98 TV, Stereo, Radio Sales and Service
112 Wanted to Rent, Miscellaneous
116 Coins and Stamps

AUTOMOTIVE
155 Automobile Financing and Insurance
164 Auto Body and Painting
162 Auto Repairs, Service and Towing
168 Campers, Trailers and Motor Homes
166 Cars and Trucks Wanted
150 Cars for Sale
151 Sports, Import Cars
148 Lease Vehicles
169 Mobile Homes and Parks
149 New Car Directory
160 Parts, Accessories
158 Tires
154 Trucks, Buses and Vans
156 U-Drive and Auto Washing

ACCOMMODATION
185 Convalescent and Rest Homes
175 Hotels
178 Summer Homes, Cottages and Resorts
181 Tourist Accommodation

RENTAL
201 Apartments to Rent, Furnished
200 Apartments to Rent, Unfurnished
202 Furniture to Rent
203 Apartments Wanted
206 Duplexes to Rent
207 Duplexes Wanted to Rent
215 Halls, Warehouses, Stores and Offices to Rent
197 Housekeeping Rooms to Rent
199 Housekeeping Rooms Wanted
211 Houses to Rent, Furnished
210 Houses to Rent, Unfurnished
212 Houses Wanted to Rent
190 Room and Board
191 Room and Board Wanted
193 Rooms to Rent
194 Rooms Wanted
204 Shared Accommodations

FINANCIAL
155 Automobile Financing and Insurance
233 Mortgage Loans and Insurance
234 Mortgages for Sale
230 Personal Loans and Insurance
235 Wanted to Borrow

REAL ESTATE
280 Acreage for Sale and Wanted
240 Business Opportunities
241 Business Opportunities Wanted
247 Commercial or Industrial Properties
258 Condominiums
253 Country Homes and Properties
270 Exchange Real Estate
290 Farms for Sale and Wanted
263 Garages for Sale, Rent, Wanted
293 Gulf Island Properties
250 Houses for Sale
265 Houses Wanted to Buy
295 Listings Cancelled
268 Listings Wanted
271 Lots for Sale
294 Mainland and Out-of-Province Properties
273 Property for Sale
274 Property Wanted
244 Revenue Property
245 Revenue Properties Wanted
259 Townhouses
285 Up-Island Properties
256 Waterfront Properties

SUBSCRIPTION RATES

Wherever carrier service is maintained, $4.00 per month.

By mail — Vancouver Island and Gulf Islands, $6.00 per month, $17.50 per 3 months, $35.00 per 6 months, $70.00 per year. Rest of Canada, $7.00 per month, $20.00 per 3 months, $40.00 per 6 months, $80.0 per year.

Outside Canada, $18.50 per month, $220 per year.

BY MAIL
Saturday Times Only
Sunday Colonist Only
Canada 60 cents per copy, $30.00 per year.
Outside Canada, $1.00 per copy, $50.00 per year.

CIRCULATION REPRESENTATIVES
Duncan, Chemainus—
Mr. HILTON HOLT 746-6181
Nanaimo 753-2766
Lake Cowichan 749-6206

United States Representatives
LANDON ASSOCIATES INC.
New York, Chicago, Southfield, Atlanta, Boston San Francisco, Los Angeles, Philadelphia, Rochester, Cleveland, Charlotte, Cincinnati, Syracuse, Hamburg, Williamstown, Clinton, Memphis, Levittown, Raleigh.

PAGE REPRODUCTIONS OR MICROFILM COPIES OF COMPLETE PAPERS AVAILABLE FOR ALL PAPERS PUBLISHED PHONE 382-7211, LOCAL 276

1 BIRTHS

BROWN — Born to Glenn and Susan, a boy, Matthew Glenn, 7 lbs., 8 ozs., on January 16, 1979. Thanks to Dr. J.P. White and staff at Victoria General Hospital.

CAMERON — Born to Bob and Ivy Cameron, on January 15, 1979 at Royal Jubilee, a girl, Anna Machelle, 8 lbs., 12½ ozs. A sister for Craig and Jimmy. Thanks to Dr. Mellor and Dr. Buckley and the Maternity staff.

KEHN — Judy and Gary are proud to announce the birth of their first child, a son, Ryan Michael, 6 lbs., 7 ozs., born September 9, 1979.

KENNEDY — Born to Ron and Anne, a boy, John Alan Richards, 10 lbs. 9 ozs., on Jan. 5, 1979. Thanks to Dr. H. R. Grimwood and maternity staff of Royal Jubilee Hospital.

LUNN — Born to John and Susan (nee Quilter) in England, on January 10, a son James Edward, 7 lbs., 12 ozs. A brother for Jennifer Susan.

MAR — Born to Geraldine and Wayne, a boy, 6 lbs. 11 ozs., Wayne Alexander on Jan. 16, 1979. Thanks to Dr. Colwill and staff Royal Jubilee Hospital.

WEIS—Born to Don and Linda, Brian James, 7 lbs. 4 ozs, January 16, 1979. Brother for Heather. Thanks to Drs Palmer, Rippington, Boulton, Laing and staff at Victoria General Hospital.

14 ANNOUNCEMENTS

MEN INTERESTED IN SINGing Barbershop Harmony are advised to attend "Thats' Barbershop" at the McPherson Theatre, 8 PM Friday 19 Jan. or Saturday 20 Jan. to see and hear what its all about.

LOUGI'S HAIR DESIGNS NEW owner is pleased to have Lois Penney a highly accomplished and accredited unisex hairstylist on staff, and invites you to phone her for an appointment at 385-1515.

BADMINTON CLUB, SEEKING more players, Thursdays 8-10:30 beginners welcome, call 388-9406 after 4pm.

LOUGI'S HAIR DESIGNS
New Phone 385-1515

LEARN TO QUILT AT THE Satin Moon Quilt Shop. 383-4023.

15 COMING EVENTS AND MEETINGS

DOLPHIN FOOTBALL BINGO
Esquimalt Legion
622 Admirals Rd.
EVERY SUNDAY
6 cards $2
Early Bird Games 6:30 p.m.
Regular Games
5 Extra Games
5 Cards for $1.00
Good Neighbor Cards
Free Bus to Town
Proceeds in Aid of Minor Football

ESQUIMALT LEGION BINGO
622 Admirals Rd.
SUNDAY
Early Bird 1 p.m.
5 cards — $1
Regular Games 1:30
6 cards — $2
Extra Games
5 cards — $1
No Games Less Than $25
FREE BUS TO TOWN

SEARCH AND RESCUE TRAINING
Tuesdays, 7pm to 10pm, for 8 weeks, commencing January 30, 1979. This course is conducted by the Sidney-North Saanich-Central Saanich Emergency Program and trains volunteers to participate in ground searches for lost persons. Instruction is given in map reading, use of compass, use and care of ropes, basic survival theory and practical training in search and rescue techniques. The course is free of charge, is limited to 15 candidates who must be in good health and between the ages of 18 and 55. The course will be conducted in Sidney. To enroll, phone 656-2335.

BINGO
SAT. JAN. 20
O.A.P. Hall 1600 Gov't St.
VICTORIA CENTRAL LIONS
20 REGULAR GAMES
No games less than $25
5 Extra Games
Early Birds 6:45 p.m.

SPECTRUM COMM. SCHOOL
957 W BURNSIDE
GIANT BINGO
FEB. 1,7PM
No game less than $30
20th game, $300
Tickets, $2 for 6 cards
Early Bird and extra games
Bus to town after extra game.

FAMILY ENTERTAINMENT
VICTORIA VILLAGE SQUIRES
Annual
Barbershop Harmony Show
"THAT'S BARBERSHOP"!
McPherson Playhouse
8 PM FRIDAY 19 Jan.
8 PM SATURDAY 20 Jan.
Get Tickets early

SWAPPE AND SHOPPE
Indoors - Sundays
At Vic West Community Y
521 Craigflower Road
10 am - 4 pm
For table reservations
Call 388-6120
Refreshments Available
OPENING DATE Jan 14, 1979

FLEA MARKET
At Sanscha Hall, corner Pat Bay Hwy. and Beacon Ave., Sidney. Every Sunday Oct. 1 to March 25 included. Refreshments counter 9am-4:00pm. Admission 25¢. Table reservations 656-3082.

SINGLES SCENE CLUB
Dance tonight Jan. 20 at 9 pm. at White Eagle Hall in James Bay. Welcome all singles, 21 and up. Tickets $3.50 at Hillside Shopping Mall Ticket Office or call 384-4984, 479-6050 or 382-8760. Sorry no ticket sales at door.

CAT SHOW, JANUARY 27 AND 28, 10 am-5 pm, Garth Homer Centre, 813 Darwin Ave.

15 COMING EVENTS AND MEETINGS

SHOPPE AND SWAPPE
521 CRAIGFLOWER RD
Sunday 10-4 388-6120

VICTORIA SINGLES HAPPENing Dance, Saturday, January 27 Leonardo de Vinci Centre 195 Bay St. $4 each, by ticket only, available at Hillside Mall Box Office, information at 595-1160, 388-9465, 384-5789.

ATHLETIC BINGO
WEDNESDAY NOW AT
Garth Homer Centre
813 Darwin

THE LADIES AUXILLARY TO the YM/YWCA holding a rummage sale, on Monday, Jan 22nd, from 9 am to 11:30 at the Y building, 880 Courtney St.

KINSMEN CASINO NIGHT AT Cedar Hill Rec Center, 7-1am, Saturday Jan 27, dancing and casino. Grand door prize; 7 day trip for two to Reno. Admission $1.50

OLD TIME DANCE TONIGHT, 9-12. Columbian Orchestra at Centennial Church Hall on David St. 479-1216.

REGULAR SOCIAL EVENING for 30 plus, single adults will be Saturday, January 20, at 8 pm. at Metropolitan United Church.

16 CATERING, BANQUETS and RECEPTION RMS

Princess Mary Restaurant Vessel
BALLROOM
Glamorous wedding receptions, club functions, dinner dances, business seminars, breakfast and luncheon meetings. Salons able to accommodate 20-200. Bring us your requirements and budget. Full facilities incl. discount cards for formal wear, flower and printing requirements. Contact Mr. L. Dubay, Food and Beverage Manager at 386-3456

BROWNIES RECIPE
Fried Chicken
NOW WITH HOME DELIVERY
4-10 PM (WEEKDAYS)
2-10 PM (SAT. & SUNDAY)
Phone 382-8201
1205 Esquimalt Rd.
592-2476
1881 Fort Str.

GARCIA'S
Mexican and International Cuisine
104-1551 CEDAR HILL X RD.
(in the Cedar Hill Mall)
Planning an Office Party
Banquet or Special Function?
Call us at 477-7744
Banquet Facilities
For up to 100
ample covered parking

GEORGE'S BAVARIAN BANQUET FACILITIES
1021 Pandora 383-7121
INTERNATIONAL CUISINE
3 DINING ROOMS AVAILABLE
SMALL OR LARGE PARTIES
Up to 150 Seating Capacity
ENTERTAINMENT
AVAILABLE ON REQUEST

BLACK PRINCE CATERING (1976) Ltd.
655 Douglas St. 388-4488. For all your catering needs in our roof top Queens Reception Room or on your premises.

THE DUTCH LATCH RESTAUrant on the Malahat. Our diningroom available for your office party, banquet or special function. Up to 50 people. Call at 478-1880

20 LOST and FOUND

ONE SMALL BLACK ALASKAN Diamond ring and one 5 stone family ring lost on or about January 12th, 79. Sentimental value. Finder please phone 382-4398. Reward offered.

LOST: OLD ENGLISH SHEEPdog, white head and chest, charcoal ears, charcoal body, big fluffy tail, Union and Quadra area. Answers to "Shep". 384-8747.

Lost: Old-fashioned GOLD RING, 18 carats, basket weave design, set with three diamonds. Valued as keepsake. Missing since December 30. 595-4660.

LOST: COLWOOD/LANGFORD area. German Shepherd male, black and buff. One year old. Answers to "Jolie". Reward. 478-5240

FOUND: IN ESQUIMALT HIGH School area, female black and grey striped cat. Phone 385-6878, between 11 am and 3 pm or after 6 pm.

REWARD FOR RETURN OF belly dancers black and gold veil, lost New Years Eve, Milos Restaurant. Any information appreciated. 479-9424.

LOST: GREY MALE CAT, 3 years old, short haired. In James Bay area. Reward. 386-0090 after 5 pm.

LOST PURE BLACK FLUFFY little kitten in Glanford-Carey area or Douglas-McKenzie. Please phone 479-4676.

LOST: SPAYED FEMALE CALIco cat, 3 years old. Hawkes/Baker Ave area. Reward. 479-6897

LOST: LONG HAIRED ORANGE neutered male cat from Hollywood Cres/Passmore area. 595-7306

LOST: REAL REBELLION medal, generous reward. 598-1695.

LOST BEFORE CHRISTMAS, pair of full-frame half-lens glasses. 477-6170.

LOST: GOLDEN RETRIEVER, January 11, Saanich area. 479-8190, reward.

FOUND: LARGE ORANGE AND white tom cat, Esquimalt area. 382-6735, after 5.

LOST: OLD AGE PENSIONERS Parcel, Fort St. store, 595-5341 pm.

FOUND: SMALL BLACK KITten, Oak Bay area. Please call 598-4172

LOST: BLACK AND WHITE short haired neutered cat, Inner Harbour area, 383-1802.

FOUND-8 WEEK OLD KITTEN, Denman/Shelbourne area. Phone 595-7123.

FOUND: MALE DOG, PART golden lab and husky, found Douglas and Finlayson, 384-8729.

21 HELP WANTED GENERAL

ADVERTISEMENTS IN THIS CLASSIFICATION MUST COMPLY WITH THE BRITISH COLUMBIA HUMAN RIGHTS ACT

PERSONAL INVITATION TO build your own business and prosper. Cash bonuses, paid conventions, bonus cars, and many other benefits. Full or part time. 595-7671.

21 HELP WANTED GENERAL

ADVERTISEMENTS IN THIS CLASSIFICATION MUST COMPLY WITH THE BRITISH COLUMBIA HUMAN RIGHTS ACT

COUNSELLOR
for chemically dependant people, knowledge of the disease concept of alcoholism. Experience working with chemically dependant people. Documented evidence of responsibility at last job. Willingness to work some evenings. Ability to work as memeber of team. Knowledge of group dynamics and group process. Ability to work under stress. Ability to demonstrate firm concern for clients. Documents evidence of post high school education. Good Health, references required. Send resume to Victoria Press Box 19.

ASS'T MANAGER
Residential construction in real estate holding company has opening for an experienced person to assist in the various phases of office and field management. The above position most suitable to an energetic family person with loyalty and ambition to grow. Applicant must have good academic and institutional standards and be self motivated. Salary plus profits, sharing plan negotiable. Reply with resume (confidential) to Victoria Press Box 1.

SOCIAL WORKER/COUNSELlor for vocational rehabilitation program. Applicants must possess appropriate academic and professional qualifications as well a being experienced in group work and life skills training. Previous experience in a mental health setting is highly desireable. Ability to work as a professional team member and with persons recuperating from mental illness is essential. Please send complete resume, including references to Victoria Press Box 896 by January 26

LIFE SKILLS INSTRUCTOR for vocational rehabilitation program. Training and experience in field as well as knowledge of community resources is essential. Individual assessment of the skills of persons recovering from mental illness and ability to adapt to those needs is important. Applicants must be able to function as part of a professional team. Please send complete resume, including references, to Victoria Press Box 896 by January 26

Career Opportunity
Estimator salesperson for growing Vancouver Island Co. Must be familiar with residential construction. Must be able to measure accurately, quote prices, and service customers. This is a career position for the right individual with possibilities for future advancement. Please reply with a brief handwritten resume stating qualifications and salary expected to Victoria Press Box 20.

LABORATORY SUPERVISOR
Required immediately for 38-bed acute care hospital in Upper Fraser Valley area which provides community laboratory services. Must be C.S.L.T registered. Salary and conditions of employment according to H.S.A. agreement. Apply in writing giving qualifications, experience and references to: Executive Director, Fraser Canyon Hospital, R.R. 2, Hope, B.C. V0X 1L0.

HOTEL
DESK CLERK FOR FULL SERVICE HOTEL, MUST HAVE CONSIDERABLE RECENT EXPERIENCE AND BE CAPABLE OF SOME SUPERVISORY DUTIES. EXCELLENT APPEARANCE, ATTITUDE AND TELEPHONE VOICE ESSENTIAL. PHONE 388-4413 FOR APPOINTMENT.

MANAGER CARETAKER COUple, no children or pets, for 115 suite adult apartment complex, duties to include suite rentals, cleaning and maintenance of building, and relieve supervision of recreation facilities. Salary $950 per month. Provision available immediately, please call 388-4555 for information and appointment, Monday to Friday 9-5.

PARTS MANAGER
Experienced in all phases of automotive parts room procedures, operation and counter selling. Excellent opportunity for aggressive person with definite possibility of general management. Excellent salary. Reply stating previous experience and expected salary to Victoria Press Box 900.

PERMANENT POSITION FOR a mechanically inclined person to train for position of heavy duty truck parts counterman. Must be neat in appearance, energetic and willing to learn all phases of Parts Department work. Applicant must be bondable. Benefits include M.S.P., Group Life, and good salary. Applicants to apply in own handwriting to Victoria Press Box 8.

PERSON WITH EXTENSIVE woodworking skills to work in vocational rehabilitation center. Ability to work with and to teach persons recuperating from mental illness, and to fuction as part of a professional team is essential. Send complete resume, including references to Victoria Press Box 896 by January 26

6 Good People
6 Good Jobs
ESTABLISHED COMPANY ACCEPTING APPLICATIONS FOR SALES AND OFFICE POSITIONS. FOR INTERVIEW PLEASE CALL 385-4461.

JOIN THE NAVAL RESERVES
Opportunities for young people 17 to 25 years of age, interested in being paid while learning a trade. Train an evening a week for further on-the-job training on ships or bases across Canada next summer. Contact HMCS Malahat at 385-7045.

ADULT CARE HOMES WANTed. Fostering-type adult care homes required for adults handicapped by mental illness. Both long and short-term residential care needed. Rates begin at $410 monthly. Victoria Mental Health Centre, 387-6311, weekdays, 8:30-4:30.

SECRETARY, ARTISTIC INtelligent person able to assist design engineer (of electronic manufacturing co) in preparing brochures, manuals, etc. Bookeeping experience, good typing, filing. Basic drafting/photography an asset. Reply to Victoria Press Box 18.

A SENIOR COOK WANTED FOR a 50 bed Personal and Intermediate Care Facility. Must be a qualified foods service supervisor with a minimum of 2 years experience. Interested applicants contact Coordinator, Box 307, Ganges, B.C., V0S 1E0 or phone 537-5545.

MATURE, PERFERRABLY ELderly lady needed immediately to help with light housekeeping, babysitting, possibly cooking. Hours 12:30 to 4:45 or 12:30 to 6:30. 4 to 5 times a week. Metchosin area, transportation essential. Call 478-3840.

BUILDING MANAGER REquired for nearly new apt. block, near to town. Caretaking and janitorial duties, live-in position. Salary $600 per month. Call Sandy McEwen at Seaspray Properties Ltd. 386-3124 between 2-4 pm.

TELEPHONE SOLICITORS
for busy sales office, full time, part time, salary plus bonus. Experienced preferred. Must be mature. 479-8202.

21 HELP WANTED GENERAL

ADVERTISEMENTS IN THIS CLASSIFICATION MUST COMPLY WITH THE BRITISH COLUMBIA HUMAN RIGHTS ACT

canada world youth
has openings for co-ordintors and group leaders in its international youth exchange programs with developing countries of AFRICA, ASIA and LATIN AMERICA.

The aim of the program is to promote an understanding of cross-cultural communication and development through a generally community oriented program in which both work and learning are prime components.

THE CO-ORDINATOR, together with his/her exchange country counterpart, gives direction and leadership to the country program as a whole. S/he administers the program and is CWY's official representative overseas, acting in liaison with the exchane country parties involved.

THE GROUP LEADER is largely responsible for project development. Together with his/her exchange country counterpart, s/he facilitates participant learning and is responsible for maintaining an on-going involvement with the participants.

All candidates must possess:
—flexibility
—maturity
—sensitivity
—ability to withstand stress
Bilingualism (French/English) is also highly recommended. Candidates for Latin American programs definitely require Spanish.

APPLICATION DEADLINES are:
—Feb. 9 for the 1st. program
—April 13 for the 2nd program

For applications forms and/or more information, CONTACT:
B.C./Yukon Regional Office
Canada World Youth
2524 Cypress Street
Vancouver, B.C. V6J 3N2
732-5113

ADMINISTRATOR FOR THE LAKE COWICHAN AND DISTRICT COMMUNITY ACTIVITY AND RESOURCE CENTER
The position: administration of an integrated social service and recreational center.
Duties include:
-Budget preparation and monitoring
-Hiring and supervision of staff
-Director of children-youth-senior program
-Proposing and preparing grant application to various Provincial and Federal Gov't Ministries
-Direct services to persons requiring non statutory social services
-Informal counselling
-Developing services appropriate to the changing needs of the community
Qualifications:
The successful applicant must have approven background in the area of social services, recreation and administration.
Salary:
Dependent on qualifications
Closing date for receiving applications will be January 29th, 1979.
For further informtion phone 749-6113.
Applications should be addressed to: Mr. D.L. Smith, Lake Cowichan and District Activity Center, Box 1077 Lake Cowichan, B.C. V0R2G0.

Prince Rupert Regional Hospital
Requires Immediately
DIRECTOR of REHABILITATION MEDICINE
The hospital is a fully accredited 147-bed regional acute care hospital with an extended care unit, which will soon be expanding to include a 50-bed intermediate care/personal care facility. A minimum of one year's experience required, combined PT/OT qualifications preferred. All applicants must be eligible for registration in B.C. Excellent salary and fringe benefits. Mail complete resume to:
The Administrator
Prince Rupert Regional Hospital
1305 Summit Avenue
Prince Rupert, B.C. V8J 2A6
Telephone: 624-2171 COLLECT

ESQUIMALT VIC WEST VIEW ROYAL
A few choice Daily Colonist routes of various size will be available shortly in the above areas. Profits are in relation to route size and vary from $60 to $130 per month. For a little time each morning you can have a regular income. Applications will be accepted from girls — Boys — adults or pensioners. For further information please contact Mr. Fox, Colonist Circulation, 383-4111.

GERIATRIC ASSISTANTS
Juan de Fuca Hospitals — Glengarry Unit a 225 bed extended care hospital in Victoria requires casual employees for holiday and sick relief.

Qualifications must include the Camosun College Geriatric course or a minimum 2 years experience in an extended care hospital.

If you have the required qualifications apply to:
Administrative Services Coordinator
Juan de Fuca Hospital
Glengarry
1780 Fairfield Road
Victoria, B.C.
V8S 1G7

HEAD NURSE
PSYCHIATRIC SERVICES
The HEAD NURSE will assume responsibility for Psychiatric Services including Day Care Centre, Out-patient Clinic and a new 25-bed in-patient unit. Applicants must be eligible for B.C. registration, possess current successful experience in psychiatric nursing, have administrative ability and be capable of assisting in the planning of the new unit. Baccalaureate degree is desirable.
Please apply in writing and include resume to:
Employment Manager,
ROYAL COLUMBIAN HOSPITAL,
330 E. Columbia Street,
New Westminster, B.C. V3L 3W7

Adults Boys and Girls
Start the New Year with a regular montly income from a Daily Colonist paper route. For approximately 1-1½ hours in the early morning, profits range from $65 to $140 dollars a month. Profitable routes will be available in the following areas.
Burnside and Tillicum
Tillicum and Carey
Windsor Park
Marigold and Interurban
For further information please contact Mr. Sampson, or Mr. Hungar, Colonist Circulation Dept. 383-4111.

21 HELP WANTED GENERAL

ADVERTISEMENTS IN THIS CLASSIFICATION MUST COMPLY WITH THE BRITISH COLUMBIA HUMAN RIGHTS ACT

PROVINCE OF BRITISH COLUMBIA EMPLOYMENT OPPORTUNITIES

SOCIAL WORKER —
★$1,527-$1,782
Competition 78:2921A
For MINISTRY OF HUMAN RESOURCES, MacDonald District Office, VANCOUVER to carry out caseload involving counselling, child protection, social assistance adoption, etc; to liaise with community groups and maintain related records and files. Master of social work degree and some related experience in counselling/administration or acceptable combination of education and experience. May use own vehicle on expenses. ★Lesser qualified considered at lower salary range.

FIREFIGHTER (PROBATIONARY) —★$1,166
Competition 79:214
At UNIVERSITY ENDOWMENT LANDS, VANCOUVER, to perform firefighting and fire prevention duties in municipal-type fire department, under direction of Shift Captain; to receive training in firefighting methods, salvage operations and related activities. Secondary school graduation and preferably some experience in related field; physically fit; preferably 5'9"-6'1" with proportionate weight; normal vision without corrective lenses and be able to obtain Class 3 driver's licence; must obtain/maintain St. John's Ambulance First Aid Certificate and conform to living within a certain radius of the fire station. ★Progression through five steps of salary range to $1,652 will depend on employee reaching determined standard of proficiency.

Return applications for above TWO positions to VANCOUVER (address below).

ADMINISTRATIVE OFFICERS — $1,502-$1,743
(2 positions)
— VANCOUVER AND VICTORIA
(please state preference)
Competition 79:213
For CENTRAL MICROFILM BUREAU,) to plan and schedule microfilming projects, co-ordinate work of several microfilming units and ensure projects are completed on schedule; to direct/supervise microfilm personnel, undertake efficiency studies to reduce production time, and advise the Director on resources available for proposed projects. Preferably completion of an accredited micrographics and/or records management course and several years' related experience; proven supervisory ability; good knowledge of all related techniques, equipment and technical services.

PUBLICATIONS COMPOSER — $1,055-$1,155
Competition 79:234
In VICTORIA, for Publications Branch, MINISTRY OF ENERGY, MINES & PETROLEUM RESOURCES, to provide input to I.B.M. magnetic composer; to select format, headings, punctuation, tabular and graphics style; to set up publications by indexing, footnoting, paging, reviewing English content and proofreading; other related duties. Fast, accurate typing. Three years' related clerical experience; good knowledge of English composition, grammar and publishing.

LEGAL SECRETARY — $1,055-$1,155
Competition 79:240
For Civil Law Section, MINISTRY OF ATTORNEY-GENERAL, VICTORIA, to perform secretarial, receptionist and general clerical duties for lawyer handling civil litigation; to transcribe dictation from both shorthand notes and dictaphone; to maintain files and records of accounts for services rendered. Three years' secretarial experience, with at least two years' in civil litigation; typing over 50 wpm.

Return applications for above THREE positions to VICTORIA (address below).
Canadian citizens are given preference.
Obtain applications from the Public Service Commission, 800 Hornby Street, VANCOUVER V6Z 2C5 OR 544 Michigan Street, VICTORIA V8V 1S3 and return as directed above by January 31, 1979.

TEACHER REQUIRES MAture reliable (nanny-type) sitter for 10-month-old boy. 8-4, our home, Hillside area. References required. 595-1489, after 4.

Telephone solicitors needed. $3.50 hour plus bonus. Call 385-4015

TENORS AND BASSES
Needed. Victoria Choral Society. For information, 477-8056.

WANTED LIVE-IN HOUSEkeeper for Elderly invalid Lady, in house. Salary. 383-8516 after 5 pm.

MATURE BABYSITTER WANTed, occasional days, Fairfield area, own transportation preferred. 384-8644.

WANTED: MATURE LIVE IN housekeeper, for father and son, child welcome, private room, must be bondable, 248-6951.

EXPERIENCED CLEANER and/or presser, full or part time for dry cleaning plant. Apply 325 Cook St.

REQUIRED IN ESQUIMALT area, lady for housekeeping, cat sitting and related jobs. Call after 7:30pm 386-6848

BABYSITTER WANTED, CORdova Bay area, for 2½ year old boy. 658-5528 after 5 or on weekend.

PART-TIME POODLE groomer required by Puppy Love Pet Grooming. Must have experience, 595-1243.

MATURE RELIABLE WOMAN needed for babysitting, days, Esquimalt Rd. Head St. area, 384-8648 after 6.

RESPONSIBLE MATURE PERson for occasionnal child care. Fernwood and Bay Street area. 595-8152 after 6 pm.

CAVU AVIATION FLYING School, Nanaimo Airport, requires Class 2 and Class 3 flying instructors. 245-7978 or 758-5837.

WANTED, PEOPLE WILLING to make money. Unlimited potential. 477-7373

LADY WITH CHILD/S TO CARE for 1 yr. old boy, afternoons, San Jaun-Majestic area. 721-3913.

DAYCARE NEEDED IN BY home James Bay. Call after 5 pm 382-1546.

TAXI DRIVERS NEEDED, full and part time, class 4 and Chiefs permit, 382-3314.

2 MANAGER COUPLES WANTed, 65 and 44 suite apts. 592-7678

HAIRDRESSER WANTED FOR Sidney Beauty Salon in Beacon Plaza. 384-6100, 478-6366

COSMETOLOGIST AND LIcenced masseuse. Thomas Hair. 621 Johnson St. 388-9318.

FULL TIME MEDICAL RECEPtionist. Experience preferred. Reply to Victoria Press Box 43.

EXPERIENCED WAITRESS-waiter wanted, apply in person Tokai Villa Restaurant.

ELDERLY GENT WOULD LIKE private swimming lessons, Victoria Press Box 49.

LIVE-IN BABYSITTER FOR 3 days, Feb 22nd. Metchosin area. 478-7337.

21 HELP WANTED GENERAL

ADVERTISEMENTS IN THIS CLASSIFICATION MUST COMPLY WITH THE BRITISH COLUMBIA HUMAN RIGHTS ACT

OUT OF WORK?
We are looking for ambitious people with a desire to earn good money. Telephone work or sales. No experience necessary. Positions from $3.50 hour. Call 388-7325.

ELECTRONIC TECHNICIAN, manufacturing firm requires intelligent person, capable of production testing and quality control inspection of radiotelephone equipment. Reply to Victoria Press Box 18.

ELECTRONIC ASSEMBLER, manufacturing firm requires experienced person capable of assembling and soldering printed circuit boards, wiring main frame, harnesses, etc. Reply to Victoria Press Box 18.

DENTAL ASSISTANT
Experienced chairside assistant for preventive dentistry practice in Sidney. To work full days, Tuesdays and Wednesdays. Begin January 30. Resume to 1393 Hillside Avenue, Victoria.

CENTRAL MORTGAGE AND Housing Corp has an opening for a receptionist. Typing essential, previous experience an advantage. Detailed job description and applications at 1007 Fort St. Closing date, Jan 23rd, 1979.

PROPERTY MANAGEMENT
Qualified person required for established Victoria Real Estate Co. Experience in maintenance control preferred. Apply Victoria Press, Box 9.

TREE SURGEON
Experienced climber wanted, minimum 5 years experience, references a must, top wage paid, 388-6115.

EXPERIENCED LUMBER grader/inspector. Area: Vancouver BC. Reply in writing- Warnock Hersey Professional Services Ltd, 125 East 4th Avenue, Vancouver, BC. V5T 1G4.

WANTED LADY COMPANION for 83 year old blind, diabetic woman, hours approximately from 10 till 5, but are negotiable as are the wages. Victoria Press, Box 28.

NEW VANCOUVER ISLAND GM dealership requires 2 journeymen technicians. Offering union wages and excellent fringe benefits. Reply to Victoria Press Box 47

WAITER/WAITRESS NEEDED for a specialty restaurant in Courtenay. Experienced only need apply. 338-8131. 975 Comox Rd.

GENERAL DOMESTIC, SOME cooking, some cleaning, ability to work with older people. If capable, could work into better position. Phone 743-2291.

MATURE WOMAN WANTED TO babysit 16 month old girl for 2 months. Must be able to start at 6am-4pm. In Ellery/Lampson St. area. 386-0477.

RESPONSIBLE PERSON TO care for my 4 month old, approx. 6-8 days per month, starting in March, Gordon Head area, your home or mine, 477-1513.

EXPERIENCED DENTAL REceptionist required for dental office in Colwood, please state age, experience and salary expected to Victoria Press Box 37.

HAIRSTYLIST WITH MINIMUM 2 years experience to work in busy salon. Excellent working conditions. Call Lakehill Hair Fashions, 479-7115 or 479-8583.

RETIRED PERSON TO MANage 7 rental cottages at Texada Island. Quiet location on waterfront, good fishing and gardening. 382-7522.

BABYSITTER WANTED GORdon Head area 477-0497

22 OFFICE HELP

ADVERTISEMENTS IN THIS CLASSIFICATION MUST COMPLY WITH THE BRITISH COLUMBIA HUMAN RIGHTS ACT

SECETARY-I
for the
CITY OF VICTORIA
Department of Community Deveopment
Salary Range: $995 - $1038 per month (1978 rates).
Applications are invited from qualified persons interested in working in a responsible secretarial position in the civic service. Applicants sould have high school graduation, suplemented by courses in typing (minimum 60 w.p.m.), shorthand (minimum 100 w.p.m.) and standard commercial subjects. Applicants must have considerable previous experience as a stenographer or secretary and have an ability to meet and deal successfully with the public.
Applications in writing, stating qualifications, experience and telephone number, or on forms provided in the City Personnel Department will be received by the Personnel Department, City Hall, not later than noon, Wednesday, January 24, 1979.

INTERMEDIATE ACCOUNTING
Clerk required immediately by firm of consulting engineers. Responsible for A-R and A-P, also one write system. At least 2 years experience required. Salary commensurate with experience. Please reply in writing, with resume to P. Vandewater, Thurber Consultants Ltd, 1623 McKenzie Ave. Mark confidential.

MATURE SECRETARY/REceptionist required immediately for small office, from 9-4 pm., Mon.-Fri. Must have good typing, be familiar with all office procedures including filing, office machines and able to work without supervision. Several yrs. experience essential. Please send application and resume to Victoria Press Box 41.

REQUIRED FOR SMALL BUT busy office, clerical help for general duties including: invoicing, typing, phone answering, operating buniness machines. Pleasant telephone manner required, typing essential. Good salary, M.S.P., Group Life. Please reply in writing to Victoria Press Box 8.

PERSON FRIDAY. EXPERIenced in accounts payable and receivable, payroll, telephone receptionist, typing and general office routine. Prefer someone with knowledge of the Book Publishing Business. Send resume to Victoria Press box 27 stating experience and salary.

INSURANCE AGENCIES REquires a clerk typist with ability to deal directly with the public. General insurance experience is essential. Replies will be kept in strict confidence and should be directed to the Office Manager, 899 Fort Street.

TRENHOLME, WINTERBOTtom & CO., chartered accountants, have an immediate opening for an intermediate CA student. Please reply to 325-777 Broughton Street, Victoria, B.C. V8W 1E3.

RECEPTIONIST, PERMANENT part time for Sooke office. Please apply only if you have previous dental office experience to: "Receptionist", 6111 Patricia Bay Highway, Victoria, V8Y 1T5.

SECURITIES CLERK, FAMILiar with stock and bond control responsibilities for Trust Company. Please send resume to Victoria Press Box 3

22 OFFICE HELP

ADVERTISEMENTS IN THIS CLASSIFICATION MUST COMPLY WITH THE BRITISH COLUMBIA HUMAN RIGHTS ACT

Medical Receptionist and Assistant
Salary $1000 plus (negotiable)
Busy specialist requires a qualified R.N. with some typing to assist in an office where the patient is a person with a problem. Your understanding, ability to communicate and meet high standards will offer you this opportunity for a career with regular working hours, weekends free and excellent holidays. Available immediately.
CALL
385-3425
Drake Personnel
DRAKE INTERNATIONAL COMPANY
#502-1175 DOUGLAS

Project Clerk
Construction site office at Duke Point, Nanaimo, requires clerk to process project reports, payables, and payroll preparation. 3-5 years related experience preferred. Own transportation necessary. Salary commensurate with ability. Please forward resumes to:
B.A.C.M. CONSTRUCTION COMPANY LTD.
8955 SHAUGHNESSY ST.
VANCOUVER, B.C.
V6P 3Y7

PERSONAL SECRETARY
Self motivated intermediate Secretary for Professional office, 4-5 years experience. Good typing (60-70 words per minute), (shorthand 80 plus), some statistical typing plus the ability to deal with the public in an efficient and competent manner - pleasant personality and well groomed appearance. Salary $1,000-$1,100.
PRIME PERSONNEL 385-7012

LEGAL SECRETARY REquired experienced in conveyancing and commercial practice. Salary negotiable. Phone Brenda at 388-6600

BOOKKEEPING MACHINE OPerator required for Trust Co. Experienced preferred, reply with resume to Victoria Press Box 3.

EXPERIENCED DENTAL REceptionist to work 3-4 days per week. Apply Dr. Sinclair, 1958 Fort St.

CERTIFIED CHAIR SIDE WITH initiative for downtown office. Reply to Victoria Press Box 5.

THANK YOU FOR APPLYING to Victoria Press Box 682. The positions have now been filled.

23 SKILLED TRADES

ADVERTISEMENTS IN THIS CLASSIFICATION MUST COMPLY WITH THE BRITISH COLUMBIA HUMAN RIGHTS ACT

GOLD RIVER
BLEACHED KRAFT PULP MILL
VANCOUVER ISLAND REQUIRES
COUNTERMAN/ 1ST AID ATTENDANT
There is an immediate opening for a counterman holding a valid industrial 1st aid ticket ("B" or higher).
Warehouse or related experience is a primary requirement. Shift work involved.
This is an attractive position at a modern pulp mill located in one of the most picturesque towns on Vancouver Island's west coast. Easily accessible by modern highway.
Send resume of experience, including telephone number, to:
EMPLOYMENT OFFICER,
TAHSIS COMPANY LTD.,
1201 WEST PENDER ST.,
VANCOUVER, B.C. V6E 2V4.

4TH CLASS STATIONARY ENGINEER
$8.43 PER HOUR PLUS TICKET BONUS
for major Vancouver Island Pulp and Paper Mill. Train as utiltiy in recovery, advance to steam plant. Requires good communication skills. Comprehensive benefits available.
Interested applicants please phone, 604-287-7411, local 223.

MacMILLAN BLOEDEL
requires
MILLWRIGHTS
for our Powell River Division. Applicants must possess a B.C. or Interprovincial T.Q. and have several years heavy industrial maintenance experience, preferably in a pulp mill.
For further information please contact:
F. Cochlan
6270 Yew Street
Powell River, B.C.
V8A 4Z7
483-3722 (228)

MILLWRIGHTS
Required for a large modern sawmill located on the West Coast of Vancouver Island. Preference will be given to applicants with sawmill experience and B.C. trades certification. Tahsis is a completely modern town. All modern amenities including schooling up to full senior high school. Excellent working and living conditions. Married accommodation available.
For further information apply to:
Employment Officer,
Tahsis Company Ltd.,
1201 West Pender Street,
Vancouver, B.C. V6E 2V4.
Telephone 681-2266.

NURSING ORDERLY
Required immediately for a 340 bed accredited hospital in the central interior of B.C. Requirements: Minimum Grade 10 education; satisfactory previous work experience required; graduate of a recognized programme for Nursing Orderlies. Salary $1,130.50 - $1,193.25 per month. Interested applicant should apply in writing to the Director of Personnel Service, Prince George Regional Hospital, 2000-15th Avenue, Prince George, B.C., V2M1S2

WANTED: 3RD CLASS STAtionary Engineer for dayshift maintenance in a fully modern hospital and extended care. Hospital experience desirable. Please apply in writing to Plant Superintendent, Cowichan District Hospital, 3045 Gibbons Road, Duncan, V9L1E5.

NEW AMC DEALER NEAR Nanaimo, requires first class auto mechanic, RV experience an asset, apply in writing to the service manager, P.O. Box 238 Lantzville, B.C. V0R2H0.

23 SKILLED TRADES

ADVERTISEMENTS IN THIS CLASSIFICATION MUST COMPLY WITH THE BRITISH COLUMBIA HUMAN RIGHTS ACT

HAIRSTYLISTS, SKILLED IN mens and womens styles. For downtown salon under new ownership. Commission negotiable. Phone Mrs. George, 385-1515.

WANTED: JOURNEYMAN plumber, full time for service work. Must have experience in heating and pumps. Phone 656-1811 or evenings 656-4276.

RN AND GRAD NURSES REquired for all shifts. Full and part time. Apply in person to: Director of Care at Oak Bay Manor, 2251 Cadboro Bay Rd.

24 SALES PERSONS AND AGENTS

ADVERTISEMENTS IN THIS CLASSIFICATION MUST COMPLY WITH THE BRITISH COLUMBIA HUMAN RIGHTS ACT

Retail Management is an exciting, rewarding growth-career. Zellers, one of Canada's fastest growing retail store organizations will give you superb on-the-job training for a future management position.

Zellers operates more than 150 stores, coast to coast, throughout the country. We are constantly expanding and in need of trained, franferable people to assume management responsibilities.

THE OBJECTIVE OF OUR TRAINING PROGRAM IS TO DEVELOP EXPERT STORE MANAGERS. It is a diversified program that focuses on all aspects of retailing and merchandising. Intensive on-the-job training is combined with practical seminars, conferences and special project assignments.

HELP YOURSELF! STORE MANAGERS CAN MAKE UP TO $35,000 PER ANNUM, OR MORE. Consider the exciting prospects of a career with Zellers. If you are a high school graduate with some retail experience, or a recent college graduate in Business Administration, send us your detailed resume. It will receive our immediate confidential consideration.

ZELLERS

EXECUTIVE DEVELOPMENT MANAGER

5250 Decarie Blvd.,
Montreal, Quebec
H3X 3T9

BBTV
Block Bros
Real Estate Career Training Produces Success

Block Bros. will train you in sound proven methods enabling you to quickly reach your desired level of success in prestige selling. A few samples are: the NEW "XEROX" in-depth "Professional Selling Skills" technique, the NEW "In-House" VIDEO TV Training program. Successful, prestigious sales people aren't born, they are created through planned training. Call today. Interviews by appointment only.

Colwood: 478-5561 — T. Kershaw
Blanshard: 386-3231
Don McCallum
Shelbourne: 477-1841
Bob Cullum

BLOCK BROS. REALTY LTD.

REAL ESTATE LICENSEES

Our new modern office at 3440-A Douglas Street affords facilities for a few more active salespersons. Our premises are conveniently located, spacious and bright. Our contract is generous and escalating, offering maximum income with minimum outgo. No overriding or desk deductions. Mortgage proc. fees and other related Trust company benefits such as estate sales, bridge financing, across Canada referrals and relocation services. National Trust is expanding and you can benefit from the stability, experience and prestige offered by National Trust. Contact Stan James at the office or by calling 382-8101 or res. 592-3740.
National Trust Co. Ltd.

GROW WITH US

A new dynamic company wishes to expand its present force of experienced and ethical salesmen with more of the same. Brand new offices with plenty of parking. Mortgage money available to assist in selling the many and varied company listings. Compare our commission scale. For further details call Ken Porter 388-7868 or drop in at 23 Burnside West, Victoria.

DUNSMUIR PROPERTIES LTD.
388-7868

ADVANCED TOP COMMISsions. Sell anywhere, part-time, full-time, sideline. Calendars, ad specialties, printed labels, tapes, ball pens, office supplies, etc. Our 27th year. New Catalogue available. Alco, Box 3772, Ottawa.

24 SALES PERSONS AND AGENTS

ADVERTISEMENTS IN THIS CLASSIFICATION MUST COMPLY WITH THE BRITISH COLUMBIA HUMAN RIGHTS ACT

LICENSED REAL ESTATE SALESTAFF REQUIRED NOW

If you are success oriented call today for a confidential interview. 386-6331. R. Rawnsley, Mgr.

A.E. LEPAGE
WESTERN LTD. REALTOR

CASTLE PROPERTIES
Has an opening for 2 active and experienced licensed Real Estate Salesman who are interested in high earnings we offer semi private offices, central location no parking problems. Top scale Commission split. Full slate of fringe benefits and Appraisal Records. For confidential interview Call FREDDY STARKE 386-6164 or 479-3866.

FILTER QUEEN
Is expanding again. We supply training and appointments, all you need is a car and a go ahead attitude. Opportunity to earn very good money full or part-time. Call 388-7325.

SALES PERSON REQUIRED for young mens and ladies clothing store. Position carries management responsibilities therefore preference given to experienced applicant, apply in own handwriting to Victoria Press Box 11.

CARRER OPPORTUNITY
Large financial organization requires sales and service representatives. Starting income up to $300 per week, if qualified. 3 years training program, full benefits. For appointment call 382-9165.

SALES POSITION IN VICTORIA
NOT JUST A JOB
754-6241 (Nanaimo)
FOR A RECORDED MESSAGE

SALESMAN WITH ELECTRONics background to sell a wide variety of industrial and audio visual products. Experience essential, reply to Victoria Press Box 16.

TELEPHONE SALES
Experienced sales persons wanted, make from $100- $300 per week, call Mike, 386-3015.

25 TEACHERS

ADVERTISEMENTS IN THIS CLASSIFICATION MUST COMPLY WITH THE BRITISH COLUMBIA HUMAN RIGHTS ACT

S.D. NO.56 (NECHAKO)
requires a teacher of elementary French on a temporary basis from March 1-June 30, 1979. Applicants please send details of education, certificate and experience to:
The Director of Instruction
P.O.Box 680
Vancerhoof, B.C. V0J 3A0

VANCOUVER ISLAND WEST (School District #84)
requires a K-7 elementary school teacher for the 15 students attending Kendrick Arm Elementary School. Organizational skills and self reliance are essential. Phone 283-2241 immediately and send resumes to Dave Price, Director of Instruction, Box 100, Gold River, B.C., V0P 1G0 by January 25, 1979.

30 SITUATIONS WANTED

CAN YOU USE A MAN THAT IS well-versed in framing, finishing, sheet metal, drafting, electrical, coordination of subtrades and estimating? If you do, please call as soon as possible to 748-3470, Duncan, after 5.

MAN 28, PERSONABLE, wishes to relocate in Victoria area. Experienced in neighborhood bar management. Available February. Please write or phone A. Patterson, 2569 E. 28th Ave, Vancouver, 874-8957.

BUSINESS MINDED COUPLE, early 30's, interested in management and maintenance of resort (small hotel, campgrounds etc.) Previous experience as owners and managers. Multitude of talents. Call 478-3220 after 5pm.

TRY THE OLD CANADIAN tender loving care to old age pensioners, handyman, cleanups, cartage, from $6.00. Tree service, garden, house maintenancce. 592-0129, 598-2636.

RETIRED CA DESIRES INTEResting employment. Excellent health. Strong comptrollership, business administrative and management experience plus French. Victoria Press, Box 890.

CARPENTER RELOCATING TO Victoria, 20 years experience, own power tools and transportation. Hour or contract. Please call collect 372-7369 after 6. Kamloops.

MATURE EXPERIENCED bookkeeper with trial balance, financial statement ability, related duties, available full-time, part-time, home, office. References available. 477-7846.

MATURE WOMAN WOULD like jobs as homemaker. I have worked with handicapped children, references available, 386-6545.

PICKUP AND DRIVER AVAILable for cleanup, small moves, carpentry as required. 8:30- 9:30 am 479-4492.

PAPER HANGING AND INterior painting by an European expert. 479-7816.

DUTCH GARDENER, PRUNing, garden cleaning, 388-6529 or 479-2968.

EXPERIENCED PAINTER, need work, interior and exterior, Plaster repair. 592-7137.

PART TIME RECEPTIONIST and typing in office wanted. 479-9168

WANTED: TYPING I CAN DO at home, Electric Typewriter, 652-5668.

CUSTOM DESIGNED HOMES. General renovation annd finishing. Reasonable rates. 658-5798.

CLEANING FOR WORKING mothers, 2 years experience. Central Saanich only. 652-1593.

EXPERIENCED MATURE bankteller seeks cashiering position. Please call, 479-6722.

PIPE WELDER (24) 4 YRS. exp., take any. Dave 474-1716.

JOURNEYMAN TRUCK AND diesel mechanic requires permanent position. 383-5928.

DAYCARE, MYY HOME, MONday- Friday, 2-5 year old. 479-8732.

ROOFER — 20 YRS. EXPERIence, Duroid, Shakes and Cedar. 592-0435.

FAMILY TEAM WILL CLEAN commercial and residential. Prices negotiable. 386-7490.

WOMAN RELIABLE, WISHES work as people minder, no lifting. 595-3645.

GOING ON HOLIDAYS?
Responsible lady will look after plants, pets and house. 386-8073.

HARD WORKING EUROPEAN couple needing work. 388-5203

FINNISH CLEANING LADY $5 hour and bus fare. 479-7816.

30 SITUATIONS WANTED

CHRISTIAN HOME CARE, fully qualified orderly, Ray Gresham L.P.N. 479-7195, 477-5732. Complete nursing. Reasonable rates.

PENSIONER REQUIRES GENeral building or house maintenance, paint, repairs, cleanup, trash hauling, window washing. 383-1570, call before 12 am daily.

CATERING TO OLD AGE PEN. Handyman for general clean-up and repair. House or garden maintenance. Reasonable rates. 477-0255

TREE PRUNING, HEDGE trimming, 30 years experience, low prices. Free estimates. 478-1684.

WILL BABYSIT, MY HOME, weekdays, 7 am to 6 pm and occasional evenings. Millstream Road area. 478-9348.

FAMILY MAN WANTS YARD cleanups, gardening, fence repairs, house repairs, any odd jobs. 598-4872.

ENERGETIC, VERSATILE, 34 year old male Christian, looking for fulltime permanent employment, 652-1722, 478-0882.

STONEWORK, FIREPLACES and retaining walls. Reasonable rates. Good workmanship guaranteed. 477-3775.

RETIRED AND BORED. Would like 3-4 hours work daily. Clerical, phoning, collections, etc. Phone 598-1195.

CLEAN—UPS
Will haul junk, old cars away. Rate negotiable. Information call Bruce 479-9703, Wayne 479-5641.

PART-TIME BOOKKEEPING and accounting, weekly or monthly, complete to financial statement. Tel. 478-0454.

EXPERIENCED IN MASONRY and carpentry, roofing and general repairs. Free estimates. Phone collect, 743-5450.

HOUSECLEANING, THOROugh, efficient, done with love, Celeste, 383-3261. Reasonable rates.

RELIABLE WHIRLWIND HOUsecleaners, Available now. for your convenience, office hours 5-9. Call for appointment 479-4342.

32 TRADE SCHOOLS

Sprott-Shaw College of Business
1012 Douglas Street, 384-8121.

33 BANDS, MUSICIANS AND ORCHESTRAS

DRUMMER REQUIRES HIGH calibre rock band, will also play casuals, any style. Brian 384-7758.

FEMALE VOCALIST SEEKS employment with band, or working musician, 386-0384.

34 PRE-RECORDED MUSIC

SPINKY'S
Spinky's Mobile Disco Ltd.
"We play what YOU want."
656-1652.

CANDU
ENTERTAINMENT SERVICES
Best wishes for '79. 384-5521.

CJR
Serving you for 79
Reasonable 382-3811, 598-4717.

MURRAY BOYCE CANNED Music, weddings, banquets, dances. Reasonable rates. 479-3470.

VARIETY MUSIC SERVICE
Any place & every taste 474-1433.

FROM DISCO TO WALTZES, from the Polka to soft background music.
HUD SOUND LTD. 721-3431.

MUSIC MAN CANNED MUSIC. Give us a call. 479-8043.

SOUND FOR ALL OCCASSIONS
Call Marshall at 383-9438.

36 BUSINESS SERVICES AND DIRECTORY

Accounting

SENIOR ACCOUNTANT offers professional services to small businesses and corporations. Financial statements—tax returns— personal returns. Very reasonable. D.N. Lane 382-9920.

BOOKKEEPING/OFFICE MANagement part time for small businesses. Experienced. Mature Man. 382-8307.

Appliance Repairs

PARTS AND REPAIRS
Refrigerators, dryers, washers, stoves, microwave ovens, etc. All makes.
TELE-TECH APPLIANCES
385-6783
ABC Electric, 831 Yates St.

YOUR 1-STOP SERVICE
FRIDGES, FREEZERS, stoves. Phoenix Appliance Repair, low rates. 384-0423.

Appraisals

Lansdowne Prop. Ltd. APPRAISALS
2518 Estevan Ave. 592-2431

P. G. JACKSON LTD.
Real Estate Appraisals
(450) 1070 Douglas 388-9102

Babysitting

TEACHER REQUIRES MAture reliable (nanny-type) sitter for 10-month-old boy. 8-4, our home, Hillside area. References required. 595-1489, after 4.

LOVING DAY CARE AVAILable, Vic West School area, 385-2373.

WILL BABYSIT WEEKDAYS, Woolco area. 382-5772

BABYSITTING MY HOME, TILlicum area, daily and hourly rates. 385-1247.

Brick Layers

ALL TYPES OF BRICK, STONE, slate and tile work. No job too small, correcting Fireplace and chimney faults our specialty. Please phone, A-D Ventures Ltd, 383-3184.

BRICKWORK, FIREPLACE construction and repairs, chimney repairs, phone Doug 479-5975, anytime.

SCANDINAVIAN QUALITY MAsonry. Bricks, blocks, tiles, slate, repairs and new construction. Erik 383-4025.

RETIRED BRICKLAYER, BY hour, by contract, very reasonable. 385-6340.

Carpets and Linoleum

EDGAR and MINER
650 HILLSIDE 388-6208
Carpets and Custom Draperies
"A PROFESSIONAL APPROACH WITH GUARANTEED SERVICE"

BEAVER HOME CENTRE
1581 Hillside 595-1225
10% OFF
ALL CARPETING IN STOCK
See Our Flyer
For Many Special Buys
"Buy Better at Beaver"

36 BUSINESS SERVICES AND DIRECTORY

Carpets and Linoleum

HOURIGANS
CARPETS AND LINOS LTD.
FLOOR COVERING SPECIALISTS
715 PANDORA AVE. 386-2401

FOR EXPERT INSTALLAtions you can afford, call your reputable independent tradesman. 383-6832 after 5pm daily

CARPETS AND LINO INstalled, reasonable rates, free estimates. Phone 384-1656.

CARPETS & LINO INSTALLED
We lay the best and fix the rest. 479-0782.

Carpenters

HOUSE DOCTOR
He has been pleasing Victorians for three years with his lowest prices. Renovations and additions. If you want a cheap job don't call me. If you want quality from framing to finishing pick up your phone and call Stan, free house calls, 383-4929.

HAVE HAMMER WILL TRAVEL
Alterations, renovations, all phases of construction and repairs. Free estimates. References. Bob, 479-7195. 385-1189

WE ARE OPEN TO FOLLOWing custom design specifications and/or assist in creating the details of your renovation or new work. Inexpensive rates and honest work. Excellent references. Len Grover, 478-7674 or 478-4333.

F. J. CONSTRUCTION. ALL sorts of carpenter work, additions, alterations, finishing, framing, etc. Private and commercial. Free estimates. Call Fred Jorgensen, 642-3075.

DENROL CONSTRUCTION. Framing and finishing crews available. Basement and renovations a specialty. References availabe. 477-9868.

JOURNEYMAN EXPERIenced in finish, framing, concrete, additions, renovations, repairs and sundecks. Free advice call Al 478-4750.

ENGLISH CARPENTER
All phases of carpentry, basements, additions, alterations, etc. Contract or hourly, 652-1485.

REMODELING, REPAIR AND renovations, additions, basement rooms. 477-7382 after 5 pm.

VERSATILE HOME MAINtainer, carpentry, renovations, cabinets, painting, papering, quality work. Adam, 385-3090.

JOURNEYMAN WILL DO CABInets, finishing, renovating or whatever. Hourly or contract. 656-2344.

RED RAIN ENTERPRISES
Low winter rates. All work guaranteed. Free estimates. Call Robert 384-5948 evenings.

GENERAL RENOVATIONS, sundecks, enclosures, rumpus rooms and siding a specialty. References. 478-5383, 478-7284

GENERAL CARPENTRY, RENovations, additions, basements finished, drywall, sundecks, references. 478-8894.

STEPS NEW OR REPAIRED, all house repairs. In business in Victoria since 1950. Phone anytime, 598-7616.

ANY TYPE RENOVATIONS. Over 20 years experience. Reasonable rates. Workmanship guaranteed. 656-6119.

SPECIALIZED KITCHEN AND bathroom renovations, additions and all types of carpentry. 652-3633.

PERMA CONST. LTD.
FREE ESTIMATES, 384-2323

SMALL JOBS A SPECIALTY.
Call 598-2920

FRAMING AND FINISHING BY Experienced Carpenters. 477-3402.

SPECIALIZING IN RENOVAtion, 20 years experience call John, 385-2062.

ALL ASPECTS OF CARPENtry, renovations and demolitions. Free estimates, 382-2630.

LUBBERTS WOODWORKING
All phases of finishing carpentry and cabinet making. 385-2373.

Cabinet Making

YOU ALREADY OWN 50% OF YOUR NEW KITCHEN. We will reface your existing cabinets with natural wood or plastic laminate finishes. Custom door design and new counter tops, complete cabinet work also available. 479-0016 anytime.

KITCHEN CABINETS, BATHroom vanities, counter tops, all custom built or refacing old cabinets with new modern designs with low price. For free estimates call 479-7245.

EUROPEAN CARPENTER
Custom kitchens designed and built. Bookcases, finishing, etc. Norman 479-7874.

KITCHEN CABINETS, VANity's, etc. Reasonable rates. Free estimates. Ask for Steve, 385-4095.

Cleanup Service

FIRST CLEANING OF THE New Year, carpet steam clean, walls, floors washed. Windows, ovens and fridges clean. Also, will pickup beer bottles and pay ½ price at your home. 595-4504 ask for Dan or Bill.

479-6112
4 BROTHERS-ALL AREAS
FREE ESTIMATES ANYTIME
NO CHARGE AND UP
Yard, Basement, Garage, Etc.
Hauling and Bobcat Service.

NO CHARGE AND UP
Two young responsible men have large truck. Basement, attics, composts, etc. Very reasonable. Bob's 386-2451, 478-8789.

REASONABLE CLEANUP. Yards, basements, etc. also hauling, free estimates. 479-5823, 656-5671.

MAN WITH TRUCK, HAULING, yards, composts, garage and basement cleanups, reasonable. 386-7819.

BAGGED GARBAGE PICKUP. Halls, houses vacuumed. Rubbish removal. Estimates. 479-4067 after 6.

HAULING AND CLEANUPS. Basement, yard, compost. Eugene's, 383-3528, 595-7753

CLEANUPS, BASEMENTS, attics, yards, composts, and junk hauling. 658-5406.

CLEAN UP, REASONABLE rates, yards, basements and composts. 383-1866

CLEANUP MAN AND EMPTY truck looking for work, reasonable. 385-7965.

MAN TO DO CLEANUPS OF basements, and yards, hauling and other jobs. Doug, 595-4219.

Cement

G AND R CONCRETE FINISHers, all types of concrete work. No job too small. 383-8985 after 4. 388-9820.

FORMS, CEMENT WORK, steps, foundations, sidewalks, etc. Steve Laszlo, 479-4756.

Contractors

WHEATON CONSTRUCTION LTD.
General Contractors
Building Consultants
385-5702

CRAFTSMANSHIP PERSONIFIED
Architectural Designer and Master builder seeks general contract or ? 37 years experience. Reasonable. References. 629-3418 evenings, collect.

36 BUSINESS SERVICES AND DIRECTORY

Contractors

FARMER CONSTRUCTION
Design — Renovations
388-5121

COMMERCIAL AND RESIDENtial additions, alterations, custom built homes. All work guaranteed. Free estimates. S. Fioritti Construction Ltd, 658-5356.

B.R.A.T.CONSTRUCTION
Free estimates, reasonable prices, custom homes, renovations, concrete work. Quality workmanship. No Job too small. 386-8230.

RENOVATIONS
All types of home renovations skillfully undertaken by one of Victoria's leading tradesman John Davison C.E.T. Phone 595-2343 evenings.

T.&C. BUILDERS LTD.
Framing
385-5293 385-8587

ADDITIONS, RENOVATIONS and custom homes. Free estimates. Ulysses Construction Ltd, 477-3402.

K. HEYDE CONSTRUCTION Limited, framing, finished, siding, renovations. 479-5640, after 6 pm.

FRAMING, CONCRETE WORK, additions, fencing, general carpentry. Jim 656-6288, Murray 385-0630.

CUSTOM DESIGN IN BRICK and stone. Morning Masonary, we design with you. Call collect 653-4276 for a creative change.

ALTERATIONS & RENOVATIONS
Small jobs a specialty. Call John or Don at 383-1069 for free estimates.

TASMAN TIMBERCRAFT
Interior Finishing Contractors
479-0016, 479-8056 (evenings)

CUSTOM FRAMING AT WINter rates, residential or commercial. 656-2164, 656-3460.

WIRING, PLUMBING, CARpentry, etc. All trades. R. Kirkpatrick. 382-5362.

CLARK'S CONSTRUCTION
Custom homes, framing, residential, commercial, additions and renovations. 479-5020.

ECHO-LOGICAL LOG BUILDers. Quality log construction, free estimates 652-2027.

A.E. NEWTON LTD.
From kitchens to Castles
CUSTOM BUILDERS
Renovation Specialists
656-5621 479-0406

Carpet Cleaning

NEW YEAR SPECIAL
Gift certicate for $19.79 when you have your carpets or furniture cleaned. Offer good until Jan. 31, estimates with no obligation.

GARDEN CITY CARPET CARE LTD.
385-3912

EARLY SPRING CLEANING Special. 35% discount on carpet and upholstry cleaning. Scotch Guarding available. Offer good until March 1st. Free estimates. Renaissance Carpet Care, 388-7979 or 383-0855.

HR CARPET CARE
Specializing in upholstry cleaning, 20 years experience, free estimates. 595-6671.

DEEP CLEAN YOUR CARPETS with professional results. Rent a carpet cleaner. Reliable Floors, 735 Market St, 386-0821.

RON'S CARPET CLEANING
9c a square foot. 384-6110.

Ceramic Tiling

CERAMIC TILE
Experienced tile setter, reasonable prices, free estimates and design assistance. 386-2812, 386-0972.

Drafting

FRONTIER DESIGN AND drafting. 652-3049 General Contracting and renovations.

Dressmaking

PROFESSIONAL DRESSMAKing, custom fit, and quality workmanship, specializing in natural fiber. Phone 384-4711 for appointment.

SEAMSTRESS
Professional results at reasonable prices. Call Patti, after 5, 477-1574.

SUPERIOR VALET SERVICE. Suits, uniforms, dresses, drapes. We make and clean at lower rates. 616 Admirals. 383-3211.

INDIAN SWEATERS, CUSTOM knit, $80 o $100, fast service. 656-2276 11 am to 3 pm.

DRESSMAKING, ALTERAtions, expert fitting and finishing, reasonable. 383-8572

DRESSMAKER ALTERATIONS and drapery alterations. With lots of experience. 479-6655.

DESIGNER-SEAMSTRESS, EXperienced in all fields of sewing (including men). Linda, 383-4030. Mes. 384-7151.

SEWING AND ALTERATIONS done at home, 479-7925.

Draperies

HOURIGAN'S
Floor Covering Specialists
CUSTOM DRAPERIES
—Bedspreads—
PROMPT IN-HOME SERVICE
715 PANDORA AVE. 386-2401

Drywall

WANT SMALL JOBS AND RENovations done? Will do drywall (boarding and taping) insulation, etc. Call Steve 598-3146.

"SPRAYMAN"
Specializing in all types of texture ceilings and wall, satisfaction guaranteed. 652-3601.

SPECIALIZING IN ALL ASpects of drywall, Spraytex. Free estimates, 383-5129 anytime.

HOLLANDIA DRYWALL
Complete drywall service. Please phone 479-7641.

FOR A SUPERB DRYWALL job, phone 386-3649 evenings.

Electrical Contractors

OLDER HOMES REWIRED — NO down payment. We finance at bank rates with approved credit.
EDDY'S ELECTRIC—385-7666

DO YOU HAVE SMALL ELECtrical wiring jobs? No one is interested? Please call evenings, 652-5809.

DO YOU HAVE SMALL ELECtrical wiring jobs? No one is interested? Please call evenings, 652-5809.

LICENSED ELECTRICIAN will do new wiring, rewiring, stove repairs, 479-9765.

HARPER ELECTRIC
Licenced electrician, reasonable rates, 477-9911.

RELIABLE AND RESONABLE electrician for small jobs. 656-5294.

LICENCED ELECTRICIAN specializing in residential wiring and electric heating. 383-6033.

ELECTRICIAN; FREE ESTImates. Call Bernie 386-1094.

36 BUSINESS SERVICES AND DIRECTORY

Excavating

EXCAVATING, LAND CLEARing, road building, demolition, sand and gravel equipment rentals. 24-hour service. Radio controlled.
O.K. Trucking Co. Ltd.
Bus. Off., 2840 Nanaimo, 386-3414
Dispatcher, 2720 Turner, 382-6136

ROBERTSON'S EXCAVATING Track machine with backhoe. Roads, basements, backfilling. 595-8530.

BULLDOZING
Driveways leveled, road building, landscaping, small jobs OK. 656-4917.

4 BROTHERS—ALL AREAS
Leveling, Back Filling, Bobcat Service, Backhoe, 479-6112.

EXCAVATING, CLEARING, road building, selective logging. Elk Lake Timber 658-5046.

Flooring and Sanding

M & M FLOOR
COMPLETE FLOOR CENTRE
Hardwood, Carpets and Linos
532 William St., 384-0343
Nights: Al, 386-3078
Mike, 652-4308

Fencing

ISLAND CHAIN LINK
Fencing in wire or wood
Small jobs a specialty
477-0332

EUROPEAN CRAFTSMAN, ALL types of fencing and repairs. Guaranteed work. Gordon Head, 721-3759.

Glass and Glazing

QUALITY INTERIOR STORMS or thermo windows, made in Victoria, installed at a reasonable rate. 384-3127.

GLASS REPAIRS, PHONE 652-1485

Gutter Cleaning and Repairs

GUTTER AND DOWN PIPES, cleaning and repairs, painting, etc. Very reasonable, all work guaranteed. 388-4295.

5" CONTINUOUS GUTTERS, special contractor rates. IRWIN INDUSTRIES, 382-5154. Free est.

Gardening

E. JACOBSEN'S GARDEN Maintenance. Tree pruning and triming of evergreen shrubs. Scandinavian workmanship. Personally owned and operated 479-6422.

CREATIVE LANDSCAPING
Call 477-7882.(if no answer call 652-3241)

4 BROTHERS — ALL AREAS FREE ESTIMATES ANYTIME Rotovating, yard cleanups, lawn maintenance, new lawn preparations. Bobcat Service 479-6112.

RELIABLE GARDENER FOR pruning fruit trees, ornamentals and hedges. Spraying, garden cleanup and maintenance. 478-6781.

SPRING CLEANUP
Clean up, pruning, etc. Gardening year round by contract, G. Barta. 474-2680, 474-2049.

HARVEY'S LANDSCAPING, experienced Chinese gardener, pruning, Government certified spraying. 479-7078, 384-8621

GARDEN CARE. PRUNING, fruit trees, ornamentals, hedges, spraying, cleanups. 25 years experience. 652-3758.

FRUIT TREES, ORNAMENtals, pruned. Certified sprayer Large or small. 383-8363.

PRUNING, ALL PHASES, RUbish removed, estimates 479-4067 after 6.

Hauling

4 BROTHERS 479-6112
Cleanups, Bobcats, sand, gravel, bark mulch, hog fuel, etc.

QUICK SERVICE, HAULING, junk, cleanup, etc. Call Fong, 479-7078, 384-8621.

Handymen

ENGLISH HANDYMAN
Brick, stone, house repairs, painting, garden work. A good workman. You can afford. Phone 382-1382

PETER MCDONAGH, ALL phases of remodeling and repairs. Workmanship guaranteed. 382-2210 anytime.

HOME REPAIRS, PLUMBING, carpentry, etc. Labour, $6 per hour. 383-9458, 5-9 weekdays, 9-12am Saturday.

THE FIXER. CALL 598-1762. Anything fixed, repaired, replaced, painted, plumbed, reasonable. 598-1762

QUALITY WORKMANSHIP. Kitchen and bath renovations, plumbing, rec rooms, sundeck, Ron 479-9716 or 592-4324.

Home Improvements

SOMERSBY
Manufacturers of custom millwork wood windows, frames and doors. Finished lumber and mouldings, sanding and resawing. Now open Saturdays 9-12.
Cr. Hillside and Bridge 388-6645

SEAMLESS ALUMINUM EAvestroughing, professionally installed. Also siding, roofing, carpentry, painting, etc. All work guaranteed. Call Peter McDonagh, 382-2210 anytime.

REMODELLING
★ Innovative
★ Efficient
★ Low Cost
CAMBERLEY RENOVATIONS
385-0452 595-5545

RENOVATIONS, REPAIRS, basements finished, fences built or repaired. Phone 477-8825 or 721-3506 for estimates.

BATHROOM REMODELLING and all renovations, 20 years experience. Call John 385-2062.

Insulation

SAVE MONEY ON YOUR heating bills this winter, insulate with K19. For your free estimate, advice on federal grant and finance call Stu, days or 383-3063 evenings. White Heather Enterprises. Approved for B.C. Hydro financing. All materials C.M.H.C. approved.

Janitor Service

RY OUR CLEAN-UP SERVICE, specializing in restaurants, pubs and offices. Fast, efficient and reasonable. 478-4466.

FAMILY TEAM WILL CLEAN commercial and residential. Prices negotiable. 386-7490.

Landscaping

BARKER LANDSCAPING LTD.
Qualified design services; expert workmanship; lawn specialists; anything in fences; rock retaining walls; pools; competitive prices. 595-8323.

CREATIVE LANDSCAPING
Call 477-7882.(if no answer call 652-3241)

PORTUGUESE LANDSCAPing, stone work, rock walls, fireplaces and landscaping. Free estimates. Reasonable prices. 595-5439.

36 BUSINESS SERVICES AND DIRECTORY

Landscaping

4 BROTHERS — ALL AREAS /FREE ESTIMATES ANYTIME New lawn preparations, rototilling. Bobcat Service 479-6112.

SCOTIA LANDSCAPING.
Stone retaining walls. 385-4874.

Lawnmower Service

LAWNMOWER REPAIRS
Low rates, quality of work guaranteed. All makes and models. 595-4403.

Moving

PLEASE! DON'T MOVE WITHOUT US
4 BROTHERS
Tractor and Maintenance Service
NOW MANAGING
Aquarius Transfer
384-9648
MOVING—STORAGE
HAULING—DELIVERY
Residential, Commercial. Pickups to 20 ft. Vans. Courteous and Dependable Service, Competitive.

MOVING?
J&L
MOVING AND STORAGE LTD.
Full storage facilities, boxes supplied at cost, residential or commercial. Hourly rates or firm price. Piano moving a specialty. Big or small we guarantee all. 388-9323 8am-5pm 6 days a week.

MAKE YOUR MOVE WITH BARRY KIRBY
Reasonable rates, fully insured. Better business bureau inquires welcomed. Boxes, wardrobes, and full storage. Firm estimates with no obligation.
479-6011

ECONO MOVING
Large proper equipment with pads. 2 courteous men, $20 per. If you use Econo once, you will again. We need the work and try harder. 388-9155.

DRUM CARTAGE
Moving & Storage. Free estimates. Fully guaranteed. Hourly and delivery rates.
383-9861

SMOOTH MOVER
Furniture and appliance cartage. Efficient, reasonable and safe. 385-0731.

THINKING OF MOVING AND need help? Call M.C. Blencoe Trucking at 595-2554. $25 hour. Special rates for pensioners.

MOVES AND DELIVERIES. EXperienced, efficient, insured. Eugene's, 383-3528, 595-7753

FLASHBACK CARTAGE household and apartment moves. 388-6275 pager 607, 385-1733.

STORAGE LOCKERS, $10 PER month and up, phone 388-5714.

LIGHT DELIVERY SERVICE, $8 a call. 592-7068.

DEHOOG PIANO MOVERS, "For More Than 40 Years". Professional Service. 382-6012.

Masonry

ALL TYPES OF BRICKWORK. Block work anywhere on Vancouver Island or Gulf Islands. Free est. After 5. 479-0644.

25 YEARS' EXPERIENCE, ALL types brickwork, phone Doug anytime, 479-5975.

ALL TYPES OF MASONARY work. Reasonable rates. Call Frank after 5 pm. 388-6895.

BRICK AND BLOCK, BIG OR small, fireplaces, facings, vaneers, repairs. 598-1618.

FIREPLACE FACINGS ON WINter special, top quality. Call John at 477-1727.

FIREPLACE SPECIALIST
20 years experience—479-5075

ALL KINDS OF STONEWORK, phone 386-0731.

Miscellaneous Service

MACHINE REPAIRS. YOU name it, we fix it! Complete machine and welding service. Ramsay Machine Works Ltd. 384-5314 or 385-1113.

SAWYER SHARPEN SCISSORS
840 Fort St. 388-6228

Plumbing and Heating

DAVID'S PLUMBING
Emergency service, HW tanks, plumbing repairs, sewer cleaning, 386-8881.

GARY G. BROWN
PLUMBING & HEATING
New residential and commercial installations. 479-5532, 479-1458.

ANY TYPE OF PLUMBING reasonable rates, reliable plumber. 24-hour service. 477-5742.

HOUSEHOLD PLUMBING
Major, minor repairs, fast, reasonable. References. 478-1841.

JIM MCGREGOR REPAIRS and alterations, guaranteed. 385-9239.

Painters and Decorators

CLARK AND PATTISON PAINTING CONTRACTORS LTD.
Specializing in sand blasting, spray painting, wall coverings and special coatings.
"We Cover The Island"
Victoria 384-8831 384-0443
Nanaimo 754-9321
Courtenay 336-2296

WHITE HEATHER ENTERprises. For all your painting, decorating and drywall needs. Old country tradesman. Lowest rates. Special rates for Old Age Pensioners. For your free estimates call Jim, 383-3063

DOWSON PAINTING CONTRACTOR
Residentail Commercial
WORK GUARANTEED
Free estimates. 385-6042.

IF QUALITY AS WELL AS price is important. Call Specialty Painting at 595-4424 for a painting estimate. Fully QUALIFIED with solid REFERENCES!!!

RED RAIN ENTERPRISES
Low winter rates. All work guaranteed. Friendly service, free estimates. Call Robert 384-5948 evenings.

PAINTING AND DECORATING, reasonable rates, satisfaction guaranteed. Terms. 595-4905, 479-2473.

CANTERBURY DECORATING. Painting, vinyl hanging, restorations and improvements. 479-3541.

NEIL'S DECORATING
Residential, commercial, wallpaper and vinyl. Winter rates. Free estimates. 386-9135.

QUALITY PAPERHANGING and painting, immediate friendly service, low rates, free estimates. 478-0992.

SPECTRUM PAINTING. INterior, Exterior. Free estimates. Reasonable rates. 592-9519 anytime.

CLEAN CAREFUL PAINTING done reasonably. Sam Burrowes 385-2820, Harold Simpson 386-7097.

ARE YOU LOOKING FOR AN experienced, clean, inexpensive painter? Call Luis at 384-6104.

RELIABLE FATHER AND SON painting, quality workmanship. 479-0075.

INTERIOR AND EXTERIOR, excellent workmanship, reasonable rates. 595-6934 or 384-3594.

SPRING CLEANING- INterior painting does wonders! Clean and efficient. 478-1254.

36 BUSINESS SERVICES AND DIRECTORY

Painters and Decorators

INTERIOR, EXTERIOR
Reasonable rates, satifaction guaranteed. 383-7970.

SEMI-RETIRED. QUALITY work. Albert Roberts, 388-5651.

PAINTING AND PAPERING for 3 generations. 598-5824.

Plasterers

STUDDERS PLASTERING
Additions, renovations and repairs. Big or small, give us a call. Guaranteed workmanship. Call 592-1668 or 592-2111.

FRIEDRICH PLASTERING and stucco. Patching specialists, older home "renewal." 656-2064.

COLEMAN PLASTERING
Quality lath and stucco. 478-9976.

CEILINGS SPRAYED, STUCCO repairs, lathing. No job too small, 477-9498.

STUCCOING, PLASTERING and drywall. Jimmy's Plastering, 478-1118.

Photographers

WEDDING PHOTOGRAPHY
For every budget. Call the Professionals at Soft Light Studio 384-1612.

Roofing and Siding

T-LOK SOLID VINYL SIDING
40 year guarantee, Good Housekeeping Seal, 5 year service contract, installed only. Vynal Home Centre 386-1934.

IRWIN INDUSTRIES.Solid vinyl siding,soffit 5" continuous gutters.Free estimates.382-5154

PARKER JOHNSTON LTD.
1855 BLANSHARD. 382-9181
"Roofing Victoria Since 1935"

Stucco

STUCCO
New homes or older homes, phone Mike 478-8775.

Sundecks

DURADEK
Vinyl Sundeck Floor Covering
478-0641

Sewers

FOR BLOCKED SEWERS, SURface drains, sinks, etc., phone Victoria Sewer Cleaning Ltd. 383-1825.

Tailors

SUPERIOR VALET SERVICE, alterations, drycleaning, suit tailoring, mess dress, formal wear, pensioner rates. 616 Admirals 383-3211

LEATHERWEAR, ALTERAtions, repairs, remodelling, cleaning and dyeing. Elley's Leather Fashions, 738 Johnson, 383-7834

OAK BAY TAILORS
Tailoring, alterations, ladies and mens quality leather alterations. 1826 Oak Bay Ave. 598-4131

BRITISH CUSTOM TAILORS
1311 BLANSHARD 383-2632

Tree Service

CUSTOM FALLING & TOPping. "Tree Specialists." Fully insured, 385-7013 anytime.

TREE, HEDGE AND LAWN work. Insured. Reasonable. 383-4435, anytime.

SKIP'S TREE SERVICE, FREE estimates, insured, experienced work. 479-5342.

BIG WIND TREE SERVICE
low rates 388-6115

ISLAND TREE SERVICE 386-3047.

Upholstery

ACE UPHOLSTERY
477-0455
Quality workmanship. European craftsman. Free estimates.

Window Cleaners

WINDOW WASHING, FREE ESTIMATES. Call 383-1570 before 12 am.

INDOWS WASHED, AVERAGE house $12. Phone 478-9461.

38 TRAVEL

GOING TO MAUI?
Kaanapali Beach
Condominiums $30 per day U.S. funds, summer rates, May 1st to Sept. 30th 79. Note these features: white sand beach, swimming pool, sauna, whirl pool, barbeque ranges, putting green, tennis courts and all the comforts of home. Call 479-7117 before 5 pm or 382-7642 after 5 pm and weekends. Ask for Percy or leave message.

MAUI—BEACH FRONT
DELUXE 2 BEDROOM, FULLY FURNISHED CONDOMINIUMS. PLENTY OF RECREATION AND MILES OF SANDY BEACH. WEEKLY AND MONTHLY RATES — AVAILABLE APRIL. BOOK EARLY. 383-4124.

IN SUNNY PALM SPRINGS California, $725, plus $100 security deposit, 1 month or more beginning Febuary 10th. sub lease condo, completely furnished, 2 bedroom, 2 bath, den, 2 enclosed patios, community pool, 3 adults maximum, walk to markets, and restaurants, 714-346-8111.

WAIKIKI CONDOS, 1 BDRM
- Luxury new, $37.50
-2 luxury new, views, pool, parking. $38.50
-Luxury new, zoo area, views, pool, $40.
-Hotel style bed/bath Lanai, $20
Owner, Vanc. 922-6661 after 6.

HAWAII - 2 WEEKS
$471 via WARDAIR
LONDON - $469 via WARDAIR
-LOVEBOAT CRUISE-
To San Francisco - $246 US.
Western Travel Service
729 Johnson 382-6160

MINI HOLIDAYS
To Reno or Las Vegas
2, 3, or 4 nights from Victoria
WHITTOMES TRAVEL
1111 Blanshard Stt. 388-4271

MAUI
Deluxe 2 bdr. fully furnished condominium located on a safe sandy beach. Available Jan. 23 on.
OK Trucking Co. Ltd. 386-3414.

WANT TO RENT CONDOMINium Ohau Hawaii within the canal Waikiki, to sleep 4, possibly 6, Approx. Dec. 15th/79 to Jan. 7th/80. 477-0648.

WAIKIKI DELUXE 1 BEDroom condominium, will comfortably accommodate 2 couples or family of 5, 721-3461.

DRIVING TO TORONTO around end of month. Desire some company male or female, before 5 pm - 385-3731

MAUI, ROYAL KAHANA, large deluxe 1 bedroom condo, all ammenities. Tennis. On the beach. Golf near. 658-8880.

PERSON REQUIRED TO share daily driving to Duncan. Please call after 6 p.m. 383-0334.

WAIKIKI. FANTASTIC VIEW, deluxe one bedroom condominium. Swimming pool, parking. 592-4659

39 PERSONALS

ATTRACTIVE MAN, MIDtwenties, wishes to meet lady in Cowichan Valley area, for mutual pleasure and satisfaction. Victoria Press, Box 4.

39 PERSONALS

YOUNG MAN 30, GOOD LOOKing, financially secure would like to meet a girl preferrably without children. 20-30, nonsmoker, who considers herself attractive and sexy for an enjoyable, possibly intimate relationship. I'm into tennis, photography, physical fitness, canoeing and skiing, interested in most everything and consider myself warm, flexible with a sense of humor and figure my head's screwed on right. If you're ready for a stimulating experience, drop me a note with a picture, if possible. Victoria Press Box 31.

Perhaps you're a Unitarian
and don't know it? Are you a free-thinker seeking affiliation with others whose creedless liberal religion respects their minds and personalities? Write for a booklet on Unitarianism: Unitarian Church of Victoria, 106 Superior, V8V 1T1.

RECENTLY RETIRED, PERsonable gent, young 60, own home, Campbell River area. Educated and well travelled. Seeks non smoker/drinker, slim type lady as live in companion. Snap if possible. Interests; home, pets, garden, chess, tennis, etc. Victoria Press, Box 42.

TO THE LADY WHO ANSWERed my ad Jan 9, Box 788 and signed "lonely too", point well made and agreed upon, but if that's true, than you must give me a chance too. How do you know I'm not the one your looking for? If you like write Victoria Press, Box 788.

UNATTACHED UP-ISLAND professional woman of 48, interested in companionship and pleasing relationship. Would like to hear from friendly, healthy, stable man of similar status and independent means. Tall only. Victoria Press, Box 894.

I WOULD LIKE TO MEET A blonde girl who would like to start a relationship, she must be 5'3" tall and like sports, dancing, shows and other outings, she must be working part time or on a gain pension. Call 383-4415 mornings.

SINGLE SCENE CLUB MAY BE for you. Dances, ski trips, vollyball, babminton etc. Social, nonprofit club open to all unattached people 21 years and up. Call 384-4984 or 479-6050. See our ad in today's Comings Events.

OLDER LADY WOULD LIKE TO meet another older lady, non smoker, with similar interests, to live in my home, and share monthly expenses. Please reply to Victoria Press, Box 44.

HAVE LEARNER'S DRIVERS Licence and trouble driving Standard? Standard expert will help do practicing Sundays, Holidays, 385-7476, after 7 p.m.

FEEL LIKE YOU'RE GETTING lost in the crowd? Call NEED. We are here to listen to you. 386-6323.

LONELY DISTRESSED DIScouraged. For assurance - encouragement Dial A Prayer. 595-3635.

AVID SKIER, 29, WOULD LIKE to meet an attractive chic to join me on weekend ski trips. Victoria Press Box 32.

ANNA — MISSED YOU AT THE Inn the 12th — sounds beautiful. Please reply Victoria Press, Box 33 with details. Sincerly BJ.

DISCREET, VIVACIOUS GIRL wishes to meet like miinded girl for intimate get togethers. Victoria Press Box 36.

WHO CARES IF YOU ARE pregnant? Birthright does. Phone 384-1431.

SINGLE, DIVORCED, WIdowed, etc people, see Singles Happening in coming events.

40 BUSINESS PERSONALS

TRUE-PSYCHIC
Clairvoyant, Spiritualist, E.S.P. powers, Trans Medium, Life Diviner, Astrologies, Full Life Readings, past, present Amsterdam future, cards, palms, head, spiritual readings and guidance. Can reunite the separated or divorced. Can help in all problems, health, business, love, marriage, or divorce. If your are sick, worried, dicontented with life, let the psychic who knows help you now. Call Van. collect anytime 437-0908, 438-7886 for appt.

PROTECT YOUR PRIVACY
Now available in Western Canada, "State of the Art", electronic equipment in the following fields:
Anti-bugging equipment
Voice stress analyzers
Wiretap defeat system
Transmitter locators
We provide not only the highly realiable and ultra-modern equipment, but also the necessary training. Reply in strict confidence, Victoria Press Box 45.

CANA TRIM
The Great Canadian Weight Plan. A meal replacement and weight reduction plan. Lose weight safely and healthy without being irritable or having flabby skin. For more information and demonstration without obligation, phone 386-0472. Also free delivery.

HOSTESS COURSE. OVER A cup of tea. Learn in my house (Broadmead area). Hors d'oeuvres, cake decorating, decorative fruit platters, flower arrangements, cocktails, party foods. 10 sessions, $25. Starting January 25th. 658-8739.

GOING THROUGH DIVORCE?
Been Divorced? .... Or
Contemplating Marriage?
Call....477-5769
It could save your marriage.

OCCAM PRODUCTIONS - Printing, $1 plus 2¢ a copy. Experienced research and editing. Resume-writing, typing, layout. 595-6370.

OLIVE FOSS RETURNS FRIday from Las Vegas hair dressing show with latest styles. Showing at Daisy Pot Beauty Salon, 386-6421. Red is in girls.

HYPNOSIS THERAPY
For weight, tension, smoking
Phone 382-4092, a.m.

SPEAKER AVAILABLE TO talk to groups on the "new" car insurance options, phone Bayshore, 382-7203.

TROUBLED BY SOMEONE'S drinking. The Al-Anon Family Groups can help you. 382-0744 or P.O. Box 654, Victoria, V8W 2P3.

CENTRAL BUSINESS SERVICES
Typing, Telex, Copying, 384-5224, 829 Broughton St.

PROFESSIONAL TYPING
Resumes, letters, term papers, etc. Phone for quotation, 383-3719.

ROAN SOUND PRODUCTION
Tape Duplication, Recording Services, Weddings, meetings, etc. 384-6110.

MRS. PAYN-JONES, TRANCE medium, questions answered. 386-3603

CONVERSATIONS UNLIMITED
Confidential appointment. 479-0097.

LONELY? WRITE EMILY Quest Friendship Bureau, P.O. Box 5220.

DIVORCE EVIDENCE OBtained by Professional Investigators. Phone 479-0413.

DANDRUFF PROBLEMS? Vita-Sheen treatment. Nels Todd, 383-2615.

EXPERT TYPING AND OTHER secretarial services. Oak Bay-Fairfield, 595-1821.

NUTRIMETICS
Organic Products and cosmetics, 385-8171.

CARD READING IN DEPTH
652-1765

AUTOMATIC WRITINGS
656-4564

LOUGI'S HAIR DESIGNS
New Phone 385-1515

TYPING, FINAL COPIES, MY home, reasonable rates. 652-2234 after 5.

NOSE PIERCING, YOUR home, $5. 383-5974.

40 BUSINESS PERSONALS

HAIRCUTTING NO CHARGE
Ginger Group requires models for licenced hairdresser learning advanced haircutting. Call 382-7235.

MENS AWARENESS GROUP dealing with marriage breakdown relating to emotional child-care, social and legal concerns. 8 week course commencing Feb. 13. Contact The Law Centre. 388-4516.

VICTORIA DINER'S SERVICES 2389 Tod Rd. V8R 2M8. 592-7680 or 382-1510. January Special only $12 membership. Valid for full year. Discount dining and entertainment for 2.

HEATED POOL
Semi private with sauna, limited availability. Queen Victoria Inn. 386-2812

GOING THROUGH DIVORCE? ARE YOU DIVORCED?
Call.... 477-5769
IT COULD SAVE YOUR MARRIAGE

42 EDUCATION

WARREN STUDIO
Art classes-oil painting, decoupage. Qualified instruction. 479-0054.

SPINNING AND DYEING
Next class January 22nd. To register, 384-8843.
THE GOLDEN HAND
537 Johnson St.

TUTORING— PROFESSIONAL help by experienced teacher. French, math, new and old methods. 598-2331.

ART CLASSES, RECOMMENCing for children and adults. The Studio of T. Andriessen Booth. 598-1358.

FRENCH TEACHER, EXPERIenced, beginners or conversation practice, reasonable rates. 598-3244.

43 DANCING

GUEST-A-RAMA
Touch dancing is here to stay. Get involved, it's fun and easy, at Arthur Murray School of Dancing. The most popular dances across North America and in the world to date. Such as Disco, Latin Hustle, Tango Hustle, Aerial Hustle, Nightclub Slow and much, much more. For more information call Mr. Pierre at 385-1476.

THE BALLET SCHOOL, AGES 4-12, adult beginners. North Douglas, corner Boleskine and Tennyson. 385-6376.

60 FUEL

Stay Warm With Us
Caught up on orders. Quality alder firewood. Full cord with free cedar kindling $60. 1/2 cord $35. Split and Delivered. Prompt Service. 478-1585.

$30
Dry split bushwood delivered pickup load. 385-8842.

BEAVER FUELS
Presto logs: 120, $24; 240, $43; 480, $83. Delivered not stacked. 479-4325.

SUPPORT MINOR LACROSSE, fir wood, split and delivered, heaped 3/4 ton truck, $40. 658-8384, 652-3448.

PRESTO LOGS, 240 DELIVERed, $44; Eugene, 383-3528, 595-7753.

4 CUBIC METER LOAD (1 CORD plus). Year seasoned, alder split, delivered. $60. 478-2401.

MAPLE AND ALDER FIREplace wood, split and delivered. 478-7469 or 478-4587.

ALDER $40 PER CORD, SPLIT and delivered. Between 5-7 pm. 592-3912.

PRESTO LOGS, 426 WILLIAMS St. Open 24 hours.

SEASONED FIR, $50 CORD, DElivered. 479-9585 between 6-7:30pm

QUALITY ALDER, $50 CORD, split and delivered. 477-3556.

63 TIMBER

TIMBER WANTED
STANDING OR FELLED
TOP PRICES PAID
CUSTOM FALLING
385-7013

$$ MAKE $$
For all logging and excavating needs. 658-5046.

CONTRACT FALLING AND YARDING
385-7013

WANTED: MILLRUN, ROUGH, alder/maple lumber. West Coast Hardwood Ltd. Evenings, 987-4726.

WANTED: STANDING TIMBER or logging contract. Phone 478-2140 or 749-3868.

ATTENTION LOGGERS Alder/Maple sawlogs wanted FOB any B.C. saltwater dump. Call Jacobson-Phillips collect 684-6236.

FOR HIRE
Faller and skidder. 658-5046.

65 BUILDING SUPPLIES

Butler
Butler Brothers Supplies
2046 Keating X-Road
652-1121

YARD SPECIALS
1x8 stnd btr cedar channel siding $840. per M.
2x4 Econo studs 60¢ ea.
2x2 8' S4S hemlock 72¢ ea.
1x4 8' KD spruce 48¢ ea.
2x8 rough cedar weathered stock 34¢ per lineal ft.

SURPLUS STOCK
We have a selection of coated box nails in 50 lb. lots at 1/2 reg. price (or make us an offer).
For the brick layer Ratchet dampers 42, 44 and 46" regularly $50 and up. Now $7.50 ea.

NORSECRAFT HARDWOOD
Industries Ltd.
383-4233

NOW IN STOCK
Willow
North America
ALSO: Open Saturday All Day
541 David St. 383-4233

CLARKE DOORS LTD
542 Hillside Ave.
386-8861
Now is the time to replace those warped, drafty doors with a beautiful Carved Cedar Door from Clarke's.
We also supply and install metal or wooden overhead garage doors. Interior doors and bifolds.

GREATER VICTORIA HARDware Building And Fuel Supplies Co-op. INSULATION. R12-15", $12.34 bag, $137.03 per 1000 sq.ft., R20-15", $11.31 each, $226.28 per 1000 sq.ft., R28-16", $11.26 each, $301.35 per 1000. Home built before 1946? Can give very low interest credit until $350 Federal Chip Insulation Grant arrives. We install cheaply. 388-9276

SAANICH LUMBER YARDS
12'x20' Garage
Roofing extra $395.00
8'x10' Greenhouse
6'x7'6" Garden shed $220.00
Work Bench materials $ 14.00
Pram Dinghy kit $ 57.00
5'x6' Compost box $ 11.50
SABOT KIT 7'11"
3041 Douglas St. 385-2486

2 GARAGE DOORS FOR SALE, 7x8, best offer, phone anytime 477-9749.

65 BUILDING SUPPLIES

HOME LUMBER & Building Supplies
470 Ardersier Rd.
385-8711

Duroid Shingles
210 wt. No. 1 Asphalt self seal. All colours in stock, per sq. $21.95

INSULATION
FIBERGLASS
PRICE PER 1,000 sq.ft.
R12—4" $140
R20—6" $240
R28—8" $310

GYPROC SPECIAL
Price per 1,000 Sq. Ft.
1/2" GYPROC $110
5/8" FIRESTOP $145

PLYWOOD D UNSANDED
4x8—5/16" 5.50
4x8—5/8" 9.75
4x8—3/4" 11.50

SANDED FACTORY
4x8—1/4" 7.50
4x8—3/8" 9.95
4x8—3/4" 16.50

FRAMING LUMBER
STD. & BTR. FIR
2x4—92 1/4 Pet stud $299
2x6—92 1/4 Pet stud $285
2x6—8'-14' $295

STD & BTR. HEM.
2x4—92 1/4 Pet stud $265
2x6—92 1/4 Pet stud $235
2x10—8'-24' $325

KD CHANNEL SIDING
1x6 AND 1x8
KILN DRY SPRUCE
SELECT TIGHT KNOT
RANCH PANEL SIDING
1x6 $425
1x8 $475
Pre staining charge $110

Deliveries made anywhere on Vancouver Island and Gulf Islands. Before you buy compare our prices. For quality, service and guaranteed savings, phone:

386-3374
385-8711

JUBILEE BUILDING SUPPLIES Ltd.

40% DISCOUNT
On all Diamond Kitchen and Bathroom Cabinets in stock

INSULATION
R12— 4" $139 per 1000 sq ft
R20— 6" $239 per 1000 sq ft
(Opposite Town & Country Next to MacDonalds Bakery)
574 Culdethel Rd. 388-5412

USED RED BRICK, 118,000 BTU Airco oil furnace, controlled and duct works, $200. Used 6 X 6, 12 to 20', 40¢ per ft. Miscellaneous plumbing and electrical materials: 721-3062.

SLUGGETT & BROWN JOINERY
Wood Windows, Doors, Frames
526 DISCOVERY ST. 382-3011

APPROX. 900 NEW ITALIAN ceramic tiles, 8"x8", white and tangerine and white, sacrifice the lot. 598-3691.

18" BARN SHAKES 3/8 TO 1/2", $45 per sq. 18" taper sawn 2/3" to 5/8"m $55 per sq. 642-5794 after 6 pm.

VICTORIA KITCHEN CENTRE
— CITATION CABINETS —
Cubbon's on Cook 388-4623

WANTED USED 4X8 PLYwood, 1/2" minimum. 478-7012 or 474-1531.

SMALL PANE WINDOWS, $100 478-1115

ONE SQUARE 24" HAND SPLIT shakes, $50. 478-1115.

70 MUSICAL INSTRUMENTS

EATON'S
CASH FOR USED PIANOS
PHONE 382-7141
LOCAL 230

HALL-FAIRFIELD MUSIC CENTRE LTD.
728 Fort St. 385-3307
10% introductory discount off on MUSICMAN guitars and amps. Ends Feb. 3rd.
THE PRO'S 1st CHOICE

COMPLETE LUDWIG DRUM set, four toms, Zilgian cymbols including 20" crash/ride, 18" crash, 14" hihats. Great condition. Many extras. $500 592-2919

GULBRANSEN PARAGON, EXcellent condition, automatic chording and drawbars. Many voices. 479-1221.

PIANO AND BENCH, NORDheimer by Heintzman, very good condition, $1200. No dealers please. 477-8766.

ODYSSEY TRADE INS
- 68 Fender Jazz $435 with case.
- Framus Tele, Gibson Humbucking Schaller heads $325 with case.
- Gibson L.P. custom, cream finish gold plate Velve-Tune heads with faultless case $825.

McMusic
15 minutes from town
2244 Sooke Rd. 478-4622
Mon.-Fri. 10-7 Sat. 9-6

GULBRANSEN-PRESIDENT #4116-92291, as new, price $4500 or offers. 477-2452.

BASS GUITAR, ELECTRIC, 2 pickups, S.G. copy, deluxe case, new condition, $150. 477-0316.

TITAN ACCORDIAN WITH case and 3 tone selector. $285. 478-9202.

B FLAT CLARINET, VERY good condition, offers on $100. 386-3641.

HAMMOND M2 DRAWBARS, tone wheels, Leslie. Asking $995.00. Phone, 384-3868

CLARINET FOR SALE, "Olds", excellent condition, $90 firm. 592-4240.

70 MUSICAL INSTRUMENTS

NEW AND USED EQUIPMENT

NEW
GIBSON LES PAUL Pro deluxe $745
GIBSON LES PAUL custom $859
ROLAND studio bass 100 $650
NEPTUNE 1/3 octive E.Q. $465
PEAVEY classic 50 watt guitar amp $385
PEAVEY MACE 160 watt guitar amp $670
PEAVEY standard guitar amp $375
PEAVEY MUSICIAN amp w/412 bottom $750
ROLAND VX-55 PA w/speakers $650

USED
TAMA 5-pc. drum set c/w cymbols $650
SUNN ALPHA 4 PA c/w speakers $595
YAMAHA hundred 412 (guitar amp) $495
UNIVOX 100 watt bass head w/custom 215 bottom $375

NELSON'S MUSIC
1315 Government 385-9728

WHY BUY AN ORGAN for its brand name
BUY
for sound and performance
All Galanti's qualify
—1 yr. family lessons
—7 yr. electronic parts warranty
—1 yr. full trade up plan
—as low as $1195.00 only at

CASCADE PIANO & ORGAN in Hillside Mall
595-4124

JANUARY SPECIALS
M.M. stereo power amp., 200 Watts RMS per channel. List $765 Only $629
HIWATT 4x12 speaker cabinets, 100 Watts RMS. List $795 Only $619
ACOUSTIC 134 guitar amp, 100 Watts RMS $345
ACOUSTIC 850 8-channel P.A. mixer/amp Only $450
GIBSON electric guitars from $350 with case.
DIMARZIO "Super II" and "SDS—1" pick-ups. List $49.75 Only $39 ea.
SOFT SOUNDS MUSIC
2031 Oak Bay Ave. 598-1524

EATON'S
Specialists in
HAMMOND ORGANS
For Over 20 Years
Four Teachers Available
Use Your Eaton's Account
Main Floor Eaton's Home Furnishings Building

Baldwin
Music Gallery
STANDARD FURNITURE ON YATES STREET
388-4034
1 only Hammond M3 organ in mint condition $1195
1 only new Baldwin spinet piano, reg. $2395 TO CLEAR $1995

NEW STOCK
Fender amp Dia electric guitars and Dia Les Paul copy $210
Dia Strat copy $287
Dia S.G. Copy $262
Fender Vibro Champ amp $192
Fender Princeton Reverb $404
ALSO
New Stock of Mandolins and Banjo's, as well as our usual selection of band instruments.
PAMUS
MUSICAL INSTRUMENTS
1108 Blanshard (at Fort) 386-8475

RENT TO OWN
PIANOS OR ORGANS
Gleeson Music City
HOME OF HAMMOND ORGAN and HEINTZMAN PIANOS
714 Fort 388-9632

Now Hear This
And you won't want any other organ. Conn "Starlite" 308. Only $2495.
SOUND OF MUSIC SALES LTD.
1517 Quadra 383-0239

While They Last!!
THOMAS "Playmate" organs, model 1100 with all E.Z. play features. $1495. each.
PORTER MUSIC
725 Caledonia, By The Bay. 382-9542. Open Til 9. Park free. "Swing into Spring" with a fine Thomas organ.

WE NEED TRADES!
Top trade in allowances on any new piano or organ.
SCOTT PIANO & ORGAN
Blanshard at Johnson 386-2434

FOR SALE, ONE BRAND NEW 15-chord autoharp and one used guitar. 385-8997.

THOMAS ORGAN, MODERN, used very little, excellent condition. $400. 656-5088.

BELOVED OLD PIANO $400. 478-7369.

AMPEG V4B AND BOTTOM with 2 15's, $600, 595-7442.

LES PAUL COPY, DIMARZIO pickups, $300 with case. 598-3674.

NEWCOMB UPRIGHT, VERY pretty, $900. After 4:30, 382-5906.

10 MONTH OLD LOWREY Teenie Genie, $850, 386-1643.

ORGAN, TEENY GENIE, $999, new. 477-8311, 6-8 pm.

ROLAND SPACE ECHO, RE201, $450. 598-2560

1/4 SIZE SUZUKI VIOLEN WITH case, $120. 479-7997.

HENRY HERBERT UPRIGHT piano for sale. $850. 479-1196.

HAMMOND SOUNDER ORGAN, cost over $600, as new. 479-6315.

71 MUSIC TEACHERS

PIANO INSTRUCTION IN GORdon Head area. Classical methods, preparing students for Royal Conservatory exams. Phone Jim Anderson, 477-6439.

EXPERIENCED SINGING teacher, University area. Phone Mrs. Doreen Thompson, 477-0915.

70 MUSICAL INSTRUMENTS

LESSONS and SERVICE
MOST INSTRUMENTS
BERNIE PORTER Music
725 CALEDONIA 382-9542

CASTLE MUSIC LTD.
$5 per lesson — professionally taught guitar, drum, piano and more.
IN CEDAR HILL MALL
477-7625

TEACHER REQUIRED FOR Yamaha Organ Course and for general music program for children. Experience not necessary, but Grade 8 Royal Conservatory of Music or Equivalent preferred. Telephone 386-0231 Tuesday-Saturday between 2:30-4:30 pm.

YOUNG CHILDREN AND PREschooler need a special approach to the keyboard. Talk to Colleen Carbol 479-0583, 384-5706.

PROFESSIONAL PIANO INstruction in your home. Toronto Conservatory, grades I thru X. 592-4738.

POPULAR PIANO, ORGAN, ACcordion and guitar lessons, 652-2392 or 479-0297.

LEARN ABOUT SYNTHEsizers and synthesis. 592-6147.

77 MOTORCYCLES

1978 NC50, REGULAR $399, NOW only $349. Save $50.
New 1978 CT90, regular $849, now only $699. Save $150.
New 1978 XL75, regular $739, now only $619. Save $120.
New Z50 Mini, regular $529, now only $449. Save $80.
New XL175, regular $1299, now only $1039. Save $260.
Used 1978 XL175, only 1,000 km since new, a bargain at $859.
Used 1978 CB125, only 3000 km since new, a real steal at $659.
1972 Used Z50 Mini, rebuilt, a great price at $249.
Harbour's End Marina
Box 188, Ganges. Phone 112-537-2932, 653-4402. D-02023A. Open Mon-Fri, 8-5.

HONDA FOR '79
Most models here now. Still a few 78's left at bargain prices.
MULLINS MARINE
925 Yates St. D-00365A
382-1928 382-4515

'79 YAMAHA
Most models now in stock. Still a few 78's left at bargain prices.
MULLINS MARINE
925 Yates St. D-00365A
382-1928 382-4515

USED BIKES !!
Island's Largest Selection
See Us Now At
MULLINS MARINE
925 Yates St. D-00365A
382-1928 382-4515

1975 HONDA GL1000 GOLDWing, 9200 miles, full touring kit, burgalor alarm, air horns, asking price $3500 or will trade, 388-1579 from 8-4:30, 388-5037 after 4:30.

COLLECTORS
1962 Ariel Leader motorcycle, 250cc, 2 cylinder, 2 stroke, needs restoring, very different, bargain, $125. 656-4296.

1975 750 HONDA, NEW DUNLOP K91 tires, new paint, excellent mechanical condition. Must be seen. 652-1201.

75 SPORTSTER XLCH, EXCELlent condition, must sell, best offer over $2500 by Fri takes, 479-8092.

1978 HONDA 750F, ELECTRONic ignition, under 4,000 Kilometers, $2,600. Series buyers only. 384-1352.

1978 KAW. KZ200, LOW MILEage, excellent condition, $800 firm. After 5 weekdays, all day weekends, 477-4561.

KAWASAKI
KZ1000
Some still available at
$3399
FREDERICK MOTORS LTD.
616 Queens 383-0823
DL-00843A

HARLEY DAVIDSON, SUPER Glide, semi disassembled. Sacrifice $3500. Phone 384-4422.

LOWRIDER CUSTOM CYCLE LTD.
NEW, USED AND OBSOLETE HD parts. Canadian distributor for S&S, Andrews, Phase III, LJ&R 5 speed and The Motor Shop. Used 74 motors, trannys, frames and wide glides. 384-4422

1978 SUZUKI GS750, FULLY equipped, low mileage, 382-4440 evenings.

SHIELDS LEATHER MOTORcycle jackets, size 36-38, like new, $80 or offers. 479-2259.

1975 900 KAWASKI, GOOD shape, 3 new K81's, headers. Around $1,500. After 5 656-5770.

1977 MOPED VELOSOLEX 4500. Priced to sell $275. Phone 656-4925.

1972 HONDA 175 TWIN, LOW mileage, excellent condition, $400. 474-2468.

MUST SELL 77 YZ400, NEVER raced, just rebuilt. Call 383-3969 Mark.

MUST SELL, 1970, 650 TRIumph, rebuilt engine, asking $850. 656-4745.

1977 TY 175 YAMAHA TRIALS, excellent condition. 478-0897 after 6pm and weekends.

1977 KAWASAKI 100 WITH buddy seat, 1,090 miles, excellent condition. 478-8118.

1974 YAMAHA MX100, REBUILT engine, good condition, $600 firm. Phone 652-4116.

'72 YAMAHA 650, GOOD RUNning condition, new tires. $650. 385-6187.

1978 MOPED, 50CC, IN VERY good condition, seats 2, $450. 388-9701.

1977 YAMAHA TY175, EXCELlent condition, $775, 721-3517.

YAMAHA 60, USED, NEEDS work. $110. 595-3293.

175 YAM IT, GOOD DEAL. 592-6397 after 5.

72 YAMAHA CT-175, RUNS well, $400. Phone 595-1306.

WANTED: GT80 CLUTCH. 477-1214.

1977 YAMAHA 500, EXCELLENT condition, offers, 385-0961.

'77 175 TY EXCELLENT SHAPE, offers, 477-6255.

78 TY250, $1000, EXTRAS, EXcellent condition, 479-5414.

1976 YAMAHA 250 TRIALS, $775. 477-5594.

1976 YAMAHA 250TY, LIKE new, $900 firm. 479-0507.

78 YAMAHA YZ100E, IMMACUlate condition. $850. 479-2898.

77 MOTORCYCLES

HARLEY DAVIDSON
See us for special deals on 1979 models at
BROOKLANDS MOTORCYCLES
937 Fort DL1271 383-5926

POWERTOWN M.C.
Service to all Makes. Hi-Performance parts. 384-1249. D199169A. 614 Grenville.

VICTORIA HONDA
Harley-Davidson
2851 Douglas 386-8364
DL01953A

MOPEDS-18
Models. Test ride. Island Motor. 385-3515, 602 Esquimalt. D1920A.

78 BICYCLES

NEW AND USED BICYCLES
Professional bicycle repairs. Very reasonable rates.
RENO BIKES
2519 Gov't St. 384-5514

10 SPEED BIKE, GIRL'S AND boy's Mustang bike, reasonable. 384-2197 after 5 pm.

GIRLS 16" FRAME RALEIGH standard, $20. One ladies and one mans bike, $5 each. 477-1170.

ELLIS-BRIGGS FRAME, 21 1/2", excellent condition, $160. 595-1345 evenings.

LIGHT WEIGHT 10 SPEED racer for sale, excellent condition, $165 or offers. 385-4061.

PEUGEOT 10 SPEED, VERY good condition, many accessories, $100 or best offer, 477-3028.

GIRL'S TRIUMPH 3 SPEED bike, as new condition, $85. 382-7387.

80 BOATS and MARINE

DJ YACHTS

POWER:
REDUCED
21' 1971 FIBERFORM, custom interior that must be seen. Merc. mt., C.B., sounder, tabs, searchlight, compass, bow roller, anchor, galley. Was $11,000. Now For Quick Sale $9,995.

REDUCED
24' 1959 BRANDLMAYR. Chris 283 F.W.C. St. drive. If you favor wood this could be your boat. Asking only $9,475.

REDUCED
38' F.G. 1971 Tw. Ford 100 dsl. Quality cruiser, UK built. Except Russian mahogany inter. Loaded. Including radar. F.G. sailing an inflatable dinghies. Original asking price $89,950. Owner will sacrifice at $59,995.

42' 1952 MONK design, Clark Bro. built West Coast trawler. Repowered 1971, Tw Volvo Dsl. 126 H.P. quality throughout. Reasonably priced at $57,895.

24' 1975 BAJA. Merc. 188 imm. condition and ready to go. The ideal family cruiser for $17,895.

SAIL:
REDUCED
24' 1938 quality sloop. Hillyard designed and built, direct drive Stuart-Turner 8 h.p. New sails 1975. Main, 2 jib, balloon jib, genoa. Many extras. A vessel for the discriminating buyer. Reduced $2,000 for a must sell. Special, Now $14,495.

REDUCED
26' 1972 RAWSON. Johnson o/b. Main, jib, 150% genoa. The ideal family starter boat. Was $10,000. Now asking $8,750 and will consider all offers.

PROVEN OFFSHORE
41' 1975 FERRO CUTTER. Ford Dsl 57 h.p. main, 2 jib, genoa, stays'l, storm jib, main cover, boom tent, sounder, oil range, shower, windless, F.G. dinghy. Completely rigged for deep sea. $49,950.

For more information on these and other listings please contact Joyce Omlid and Don White, Bosun's Marina, 656-5558. Randy Boyle, Oak bay Marina, 598-3366.

19' GLASPLY HT CUTTY cabin, camper back, 2 berths and head, 140 Mercruiser. Very clean. $8450. Bob Whyte Marine, 656-7286.

GREAT FAMILY CRUISER, 27' Fairliner sedan. Large galley, dinette, private head, 4 berths, 188 hp Gray Marine FWC $9500. Bob Whyte Marine, 656-7286.

BOSUNS LOCKER LTD
580 JOHNSON ST. 386-1308
This Weeks Special All Peter Storn Clothing, 15% off until Saturday.

29' CABIN CRUISER FULL galley, stand-up head, industrial board inboard, appraised replacement value, $22,000. Sacrifice, $11,900. 478-1509.

EXPERT
Marine repairs. Gas, diesel. Days 652-4533, evenings 652-3803.

OUTBOARDS. REPAIRS AND rebuilding, all makes and models. $12 per hour. Phone Jim 479-1976 or Cal 478-5409.

HERRING FISHERMEN
75' Sea worthy vessel available as mother ship for gill net punt operation. 477-8689.

HERRING SKIFF, 10 TON DEsign, power roller, includes Briggs and Stratton and reduction gear. 642-4201.

17'6" CANAVENTURE AND trailer, new 70 Hp Johnson and accessories, $6,500. Phone after 5 pm. 652-4270.

IF YOU HAVEN'T BEEN ABLE to sell your Herring Licence, you can now, immediate cash. Victoria Press Box 17.

40 HP JOHNSTON MANUAL long shaft, newly rebuilt, new cables and control, $475. 642-4101 evenings.

43' WEST COAST TROLLER, fully equipped, 11 ton A license, good sea boat, foam and glass insulation. $157,000. 726-4366.

41' TRI-CAB
Twin screw, Onan, elect. galley, teak deck, well equipped. Trades considered. $52,500. 592-6075.

10' AVON INFLATABLE RUNabout, life jackets, accessories, 15 HP Evinrude, less than 15 hours. $2000. After 5:30, 386-3852.

36' WEST COAST TROLLER, 6-ton A Licence, completely equipped, all gear included. $70,000. After 6 pm, 384-6027.

12' DEEP V RUNABOUT, GLASS over ply, 7140 Hp Merc and trailer, all in good condition, $700. 478-0734 after 4 pm.

6 TON A LICENCE FROM "Blue Angel" 6500 per ton. Squire Boat Brokerage, 384-3363.

HAVE 19-TON A LICENCE with Seine privilege. Will trade for 15-ton A Licence plus 5-ton A Licence. 335-2794.

40' WESTCOAST TROLLER, MV "Cape Bretoner", fully-equipped and ready to go. To view, Cowichan Bay, phone evenings, 746-6298.

1976 20 HORSEPOWER JOHNson outboard, less than 3 hours. 9 1/2' rowboat with 5 1/2 Johnson, tank and oars. 478-1394.

20' K & C STANDUP CAMPER back, 3 berths, head, galley, 165 hp Volvo FWC $7450. Oak Bay Marine, 656-7286.

80 BOATS and MARINE

Mercury Marine
YOUR 1-STOP MARINE CENTRE
800 Cloverdale
385-1457

OVER 70
New and Used Boats in Stock
Featuring New
CAMPIONS
and
DOUBLE EAGLES
"Open to Offers"
on all trade-ins in stock

bob whyte marine ltd.
SALES AND SERVICE
Corner Harbour and Resthaven
656-7286 SIDNEY
OPEN EVERY DAY
8:30 A.M. 'TIL 5:30 P.M.

NEW 1978 7.5 HP HONDA O/B, regular $799, now only $679.
New 1978 9.9 hp Johnson O/B, regular $944, now only $744.
Used 1974 40 hp Johnson, new powerhead, longshaft, $699.
Used 1968 40 hp Johnson, electric start, exc. cond., c/w electric harness, $409.
Used 1973 9.5 Evinrude, a real good auxiliary, $325.
Used 1961 35 hp Johnson, very good running order, $225.
Used 1971 50 hp Johnson, electric, shortshaft, c/w electric controls, an excellent buy at $649.
Two new 10' fiberglass dinghies, clinker design, c/w oarlocks, regular $499, now $399.
Our new stock of 1979 Johnson outboard motors are now available at the best prices anywhere.
Harbour's End Marina
Box 188, Ganges, 112-537-2932, 653-4402. D-02023A. Open Mon-Fri, 8-5.

PELAGIC
PACIFIC INDUSTRIES (1974) LTD.
a COMPLETE stock of
FIBERGLASS AND EPOXY MATERIALS
Z SPAR
MARINE PAINTS
428 E. Burnside
VICTORIA
386-1811 386-7814

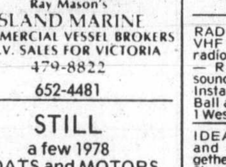

Ray Mason's
ISLAND MARINE
COMMERCIAL VESSEL BROKERS
C.F.V. SALES FOR VICTORIA
479-8822
652-4481

STILL
a few 1978
BOATS and MOTORS
left at
SUBSTANTIAL SAVINGS
over '79 prices at
MULLINS MARINE
925 Yates St. 382-4515

OAK BAY MARINE
Sales and Service
BOATS and MOTORS
NEW AND USED
2 H.P. UP TO 240 H.P.
ZODIACS — AVONS
METZLER — SEVYLOR
EVINRUDE — SUZUKI
O.M.C. — MERC. CRUISERS
VOLVO — YANMAR DIESELS
"INFLATABLE BOAT CENTER"
1327 BEACH DR. — 598-3393
OPEN 7 DAYS A WEEK

FOAM—IT
Professional Applicators of Spray on, rigid urethane foam insullation.
Insullates and waterproofs, fish and ice holding tanks, boat hulls, makes rowboats and canoes quiet and unsinkable
For FREE Estimates
CALL 748-1653
Mobile Units serving Vancouver Island and Gulf Islands.

MARINE MULTIPLE LISTING SERVICE
Glaspar 16' $1670. Sangster 14' $1800. Bellboy 17' $3200. Bayliner 18' $6500. Bayliner 19' $10,700. Chriscraft 28' $27,800. Calglass 19' $5700. Glasply 19' $10,700. C & C 25 $18,000. Catalina 27 $19,000.
652-4626

HARBOUR MACHINE LTD.
CHRYSLER — VOLVO
Marine gas and diesel engines
Complete Propeller and Shaft repairs
One day service when necessary
Custom Machine and Welding work
31 Erie Street 383-6555

WE ARE DINGHY SPECIALISTS
And carry the largest selection in stock in B.C. Davidson, Livingston, Galleon, Haida, Hawthorne, Sportyak and many others. Cartoppers, too.
ALL BAY MARINA
2238 Harbour Rd. Sidney
(Open 6 days 8:30-5:30 Closed Mondays)

CFV SALES LTD
594-5224
ATTENTION
To avoid any possible confusion due to recent advertisements from Island Marine please be advised that C.F.V. Sales Ltd. is in no way now, nor has it ever been in the past connected with Ray Mason and/or Island Marine.

BRAND NEW DIESEL, COOK stove, Cyclos burner, best offer, 477-8008.

WANTED HERRING PRIVIlege, to buy or lease, with or without gear, 652-4806.

WESTCOAST TROLLER FOR sale, 43' $160,000 or offers, 384-7987.

80 BOATS and MARINE

BE WARM...
with a cast iron "Pot Belly" wood burning heater
Only $69.95 at
SAILTREND
1157 Newport
592-2711

WEST COAST TROLLER, 42' motor vessel L.J. Penta MD70 diesel (4 yrs.), all electronics, sounders, new radar, lorran, VHF's, etc. A license, also licensed to pack herring and salmon. Suitable for freezer conversion. $164,000-nearest offer. Phone 592-6365 between 5-7 pm. Boat at Sooke Marine Industries, 2019 Kaltasin Rd, Sooke.

1977 COMMAND BRIDGE REINell B267, 255 FWC Volvo, head, shower, pressure hot water, refrigerator, beautiful galley, sleeps 5. Fully equipped- swim grid, dinghy, sounder, compasses, VHF, stereo, etc. Probably the best 26' cruising boat on the market. $22,000 ($8,000 below replacement value). Gerry or Don 388-7371 weekdays.

NORTHERN DANCER, 42' A Licence W.C. Troller. Full electronics, very well built, excellent accommodation. $168,000.
HI MARY, 46'5" C-licence extroller, 16 ton hold, diesel, full electronics, try $40,000.
30' steel Tug/Boom Boat, Volvo diesel, fully equipped. Offers.
Squire Boat Brokerage
384-3363

CANOE COVE
Yacht Sales
Open 7 Days a Week
656-5711 659-3918
Evenings, 652-4386

28' EXECUTIVE
Twin 188 Mercruiser, FWC, 200 Hrs, separate shower, extensive equipment list includes sniffer, shore power, two way frig, VHF, C.B., Stereo, anchor winch, House kept. $36,900
CEDAR GROVE MARINA
656-2580

Allstate
MARINE INSURANCE
Excellent Rates.
Low deductibles.
HENDERSON REALTY 385-9741

SEALANDER
Landing Craft
Speedy & sturdy Cargo or Passenger carrying work boats. 4 models. Loads 1 to 8 ton.
Sealander Marine Corp.
119 Charles St. 929-5451
North Vancouver V7H 1S1

38' WESTCOAST TROLLER, 11.6 beam, 6' draft, heavily built, excellent condition, 11.03 ton A license, 353 Jimmy, all hydraulics, Easthope Gurdies, full electronics, 11 ton hold with refrigeration plates, all gear goes. $112,000. Would consider selling license alone. 112-653-4273.

GREW SS-245
24' Hardtop with cuddy cabin 188 Mercruiser, C.B., Sounder. Fast, economical. Will consider smaller outboard or sailboat in trade, $11,900.00. 595-2131 or 652-1891.

THE ULTIMATE FISHING MACHINE
20 ft. Pacific Skiff, 85 hp Johnson, 6 hp Johnson, all 2 years old, sounder, C.B., cuddy cabin, toilet, etc. $4850. Call 386-8385 or 652-4617 ask for Mike.

Tollycraft
LUXURY OFFSHORE CRUISERS
CEDAR GROVE MARINA
656-2580

RADIOS—SOUNDERS—RADAR
VHF — Single Sideband — CB radio — Flasher depth sounders — Radar — Chart recording sounders — Sales — Service — Installation.
Ball and Shemilt Electronics Ltd.
1 West Brunside Rd. 386-9414

IDEAL FAMILY PLEASURE and a fisherman's dream together in 1 boat. 1976 21' Campion Skeena, 188 mc'cr, fresh water cooling, anchor, dinghy, swim grid, spare props, CB radio, full galley, head, very clean, low hours. Asking $11,200. 478-3912.

GOLDEN CYRESS TROLLER, 10 ton, A license, 11 yrs. old, consruction all yellow cedar with oak rims, complete with all electronics and fishing gear, strongly built, 4 crossings, asking price $160,000. 384-3690.

27' SHEPHARD, 1954 CLASSIC, all varnish hull, boathouse kept, 1954 Florida Boat Show, Twin Chryslers FWC, reduced from $10,900.00 to $9,900.00. Boathouse also available. Victoria Boat Mart 453 Head St. 383-3324.

BRAND NEW 33' ALUMINUM Bridge Deck Tri-Cabin Trawler, big 6-cyl., Chrysler diesel, needs interior finishing, remarkable buy at $49,500.00.
View by appointment Victoria Boat Mart. 383-3324 453 Head St.

Chrysler—Seagull
OUTBOARDS
Sales — Parts — Service
KEN PRASING EQUIPMENT
478-9313 934 Goldstream

28' FIBREFORM, LONG CABIN Command Bridge, Twin 188 Mercs, Boathouse kept, asking $24,900 or best offer.
View by appointment Victoria Boat Mart 383-3324. 453 Head St.

28' K&C, 1976 SEDAN/BRIDGE, Twin Merc 165s FWC, H/C and shower. Very clean and loaded. Priced to sell at $25,000.00 firm.
View by Appointment. Victoria Boat Mart 383-3324. 453 Head St.

24 1/2' BAYLINER SARATOGA HT, camper back, large galley, private head, 190 hp OMC, sounder, CB, dinghy. Very clean, $14,500. Bob Whyte Marine, 656-7286.

ACME BOATYARD
Haulouts, storage, repairs. Located at Van Isle Marina. 656-4731, 656-6551.

YANMAR
Need a yanmar? Marine or industrial diesel, for information call 652-4533.

USED OUTBOARDS
Great selection from
2 h.p. to 100 h.p.
GIBSON POWERCRAFT
382-8291

MUST SELL 24'X8' CUSTOM craft fiberglass hull and engine, 165 horsepower Mercruiser inboard outboard, stove, fridge, sounder, etc. $4,000. 112-743-4202.

PETFORD BROTHERS CUStom finishing, specialists in marine and home woodwork. Free estimates. Brian 479-6103, Don 652-1317.

HERRING TENDER AVAILable, 55' tuna troller, accommodates seven, professional "home" cooking, skipper can shake, Ph. 935-6486 evenings.

MUST SELL, 1973 MARLIN Deep V, 50 hp Evinrude, Pace CB, EZ load trailer, finished in white with red stripe. $2900 or best offer. Call after 5pm 474-1716

WANTING TO CREW ON SALmon troller, this season, with the opportunity of purchasing half or whole interest in boat after season. Victoria Press, Box 14.

18'6" STARCRAFT CUTTY cabin, 2 berths, head, 40 hp Johnson elecric, new 2200 lb. Roadrunner $6850. Bob Whyte Marine, 656-7286.

WANTED: BLOCK FOR 1974 3-cylinder 65 hp Mercury. 477-2883, after 5.

7.5 MERC, LIKE NEW, CARB missing, includes tank and hose, $100. 595-2553.

1977 20 H.P. JOHNSON, EXCELlent condition, very low hours, $680, 721-5085.

80 BOATS and MARINE

THUNDERBIRD YACHT SALES
WESTPORT MARINA
Next to Swartz Bay Ferry
2075 Tyron Road, Sidney, B.C.
MAKE YOUR NEW YEAR'S WISH COME TRUE

A MILLION DOLLAR INVENTORY FOR YOUR SELECTION
79-2850 Bounty Twin $44,900
78-28' Carver Twin $44,900
78-31' Cruise-A-Home $43,900
78-22' Sangster Blk-hd. $13,900
78-20' Sangster Blk-hd. $12,995
78-22' Ranger-Sail $11,900
Orders taken on '79 305s & 25' Buccaneers

EXPERIENCED BOATS
45' Gulf Commander $175,000
40' Cruise-A-Home $U.S. 45,000
31' Cruise-A-Home Twin $35,000
32' Classic Chris Craft $23,900
32' Grenfell C/B Twin SOLD
30' Pacemaker Cab-Cr tw $21,900
30' Cab-Cruiser Diesel $ 8,500
28' Luhrs C/B Twin $31,900
28' Tolly c/b twin $29,900
27' 7 Chris Connie $15,500
27' Trojan '75 Chry. FWC $23,500
27' Richardson Diesel $ 8,900
26' Chris '56 $ 8,500
26' Telstar C/B FWC $18,900
2550-'77 Sun Bridge $17,900
2450-'75 Saratoga offshore $11,500
2350-1976 c/b Nisqually $17,500
24' Revel Craft Inboard SOLD
24' Winner C/B 188 $11,900
24' Reinell C/B Blk-Hd $17,700
24' Reinell C/B 188 $10,900
24' Reinell '76 Low hrs. $13,900
23' Grenfell 6 cyl. Grey $ 3,900
24' Bellboy HT 165 I.O. $ 7,500
22' Fibreform C/B 188 $11,900
15' Sangster 50 HP/Tir $ 1,850

SAIL BOATS
37' Steel Liveaboard $55,500
35' Spencer '75 Loaded $53,900
29' Tillicum Cutter SOLD
26' Reinell OB $11,900
17' McGregor and trl. $ 3,495
Call John Neufeld
DAY 656-5832 Eve. 656-3817

GP
"It's The Service That Sets Us Apart"
USED BOAT, MOTOR & TRAILER PACKAGES
14'6" FIBERFORM
14'6" GLASSCRAFT
15' SKAJIT
15' K & C
15'6" SANGSTER
15'6" GLASSCRAFT (3)
16' FIBERFORM
17' GLASSCRAFT I/O
20' GREW I/O
20' DOUBLE EAGLE I/O
22' BELL-BOY I/O
22' LYNNWOOD I/O
24'6" BAYLINER I/O
ALSO
A Good Supply Of Used Motors
AT
GIBSON
Powercraft Centre Ltd.
2520 Gov't St. (near Bay)
382-8291

NATIONAL
A few selections from our many NATIONAL LISTINGS

SAIL
VEGA 27. Albin inboard. 3 sails. 4 berths. Vega 27's have cruised the Atlantic and Pacific — Swedish quality and robustness. $22,000

40' SEA WOLF. All fibreglass. Wm. garden design. Ketch rig. Perkins 85 h.p. diesel. The inventory would need a column to describe. Workmanship second to none. A connoisseurs yacht. $98,500

POWER
25' SABRECRAFT BELLBOY. All fibreglass. Mercruiser 188. F/Water cooled. 5 berths. Built '75. $16,900

LUXURY AFLOAT. 60' diesel yacht. Built Nova Scotia '76. Twin Cat. 210 h.p. 10/12 berths. Every possible "extra". Would make excellent charter yacht. $250,000 Trades welcomed.

NATIONAL BOAT SALES LTD. carry a large selection of new yachts. Western Canada agents for GRAND BANKS, FISHER, MOODY, ALBIN, SISU, SEIDEL-MANN, PACIFIC PILOT, PUGET TRAWLER. Victoria agent for CATALINA.
DICK CHUDLEY
or LUKE KYNASTON
NATIONAL Boat Sales Ltd.
2060 White Birch Road
Sidney, B.C.
V8L2R1. Tel. (604)656-3966
AND ALSO AT
False Creek, Vancouver

VAN ISLE MARINA
POWER
38' Chris Craft "Connie" Tri Cabin arrangement with twin power. An exceptionally clean vessel that features thousands of dollars in electronics alone. Trades considered. $89,000
26' Campion Toba (1976) Com. Bridge. Options incl. t/tabs, dinghy, radio, sounder etc. $22,500
44' McQueen Express Cruiser — twin G.M. Diesel power. A rare large cockpit model that has a light plant, radar and more $69,500
SAIL
35' Orient Ketch (1977) f/g & teak construction with diesel power. Would make an excellent liveaboard with its diesel stove and aft cabin $58,000
19' Sloop — cedar on oak construction with I/B engine — Good starter boat $3,500
41' Cruising sloop — Completed 1977 f/g over wood construction. Diesel power. Presently a spacious liveaboard. $58,000
For these and many other fine listings, please contact JOHN ALLEN at
VAN ISLE MARINA CO. LTD.
Tsehum Harbour Box 2130
658-1138 Sidney, B.C.

X 20' LOG SALVAGE, ORIGInal inboard plus rebuilt 25 Hp Evenrude, 5 Hp. kicker, $1400. 642-5924.

17' BRANDLMAYR HULL, new, as is, $125. 382-8806 after 5pm

FOR SALE, 6 TON A LICENCE and set of 3 spool gurdies. 112-537-2937.

16' GLASPLY WITH 80 HP, INboard/outboard, E-Z load trailer, excellent condition, $4100 OBO. 382-3093.

16' NEW FIBERGLASS RUNabout, needs finishing, make an offer. 642-4101 evenings.

MARINE MULTIPLE LISTING Service. Call us before buying or selling your boat. 656-3598

14' CANVASS KAYAK, PADdles, good condition. $85, Barry 477-2169.

MUST SELL, 74 19' FIBERGlass, 130 hp I/O Volvo. $4300 or best offer. 383-9784.

80 BOATS and MARINE

ON DISPLAY
New! New!
Californian 34, length 34', beam 12'4", powered by twin 130 hp FWC Perkins diesels. Cruise at 13-14 knots. Features two private staterooms, head and shower, large bright galley and salon with sliding teak side and aft doors. Walk-around decks, command bridge, with many excellent standard features.

Soon to Arrive:
CALIFORNIAN 30

Used Specials
1972 Canoe Cove Tri-Cabin, twin 160 hp Perkins diesels, automatic anchor winch, Constavolt, two sounders, diesel furnace, VHF, auto fire extinguishers, auto pilot, electro guard system, transom door, 050 Decca radar, two dinghies, stereo, bilge alarm. EXCELLENT VALUE. $110,000.

CANOE COVE YACHT SALES
(Next to Swartz Bay Terminal)
656-5711, 656-3915, 652-4386 (eves)

17'6" K & C. NEW TOP, 60 HP Johnson electric, 1600 EZ-loader. Excellent condition. $4650. Bob Whyte Marine, 656-7286.

19' K & C HT, CAMPER BACK, 130 hp Volvo. Excellent fishing boat. Top condition. $5950. Bob Whyte Marine, 656-7286.

FOR SALE BY OWNER, F/V "Pacific Wind", fully equipped 41' freezer/troller; built 1977, 10 ton "A" lic. 478-1902.

30' PACEMAKER, 1966 MODEL, with twin 190 hp, FW cooled motors, reduced sharply to sell, $16,500 phone 743-2005.

16' RUNABOUT COMPLETE with 40 Merc, Seagull kicker and trailer, as is, $250 or offers. 642-5108 anytime.

38' WESTCOAST TROLLER hull, 175 hp Cummins, twin disc marine gear, etc. 656-6909, between 5-7 pm.

THE McQUADES SHUFFLE
Our next step to serve you better. Drop in and see what we're doing.
McQUADES MARINE SUPPLY
Yates at Wharf

WANTED WEST COAST troller 38-44'. Have 35' troller for possible trade. 382-6711.

HERRING TENDER VESSEL (50'), and owner for rent, 285-3110.

BOAT LETTERING A SPEcialty. Phone Ken Warner, 652-2007.

16' FAMILY RUNABOUT, choice of motors. Very seaworthy. 477-2805.

FOR SALE — "C" LICENSE and "A" license tonnage. Ph. 682-3816.

6500 LB. E-Z LOADER TANDUM trailer with electric winch. $2300. 478-0021 or 478-6857.

14' HOURSTON GLASSCRAFT, 60 horse power Johnson, E-Z load trailer, $3000 or offers, 592-0149.

ALUMINUM GILLNET DRUM, drive, roller and brackets for sale. 335-2794.

13' FIBERGLASS, 20 HORSE Merc., 18' Roadrunner, $995 or sell separate. 478-6832.

BRAND NEW POWER WINCH, never been used, new price $325, sell $275. 658-8554.

JOHNSON 75 OUTBOARD motor, $225 or best offer. 642-5161.

14' K & C, 35 HP EVINRUDE, new 2200 lb. Roadrunner $2250. Bob Whyte Marine, 656-7286.

16' CALGLASS, 65 HORSE Merc, many extras, offers, 479-4814.

WANTED SMALL MERCURY kicker, good condition reasonable, 478-7402.

14' GLASS CONVERTIBLE, 20 and 3 1/2 hp motors. Tilt trailer. $1350. 479-1859.

6 TON A LICENCE, $7000 PER ton. 112-934-6610

"C" LICENCE FISH BOAT, offers. 478-5008

C LICENCED 32' DOUBLE ender, $6500, 595-3728 after 4:30.

WILL HANG YOUR HERRING nets, you supply twine. 246-9516.

35 HP EVINRUDE FOR SALE $175, 382-2510.

10' OUTBOARD BOAT AND 14.9 horse motor, $150. 479-0309.

1972 9.5 HP JOHNSON, NEVER used, $650. 384-7596.

76, 14 1/2' K&C, 40 HP JOHNSON, trailer, 383-4973

4 HORSE JOHNSON, IDEAL for canoe, as new, $375. 386-3711.

BOSTON WHALER WINTER SALE NOW
9' Boston Whaler tender $1,395
11' Boston Whaler std. $1,695
13' Boston Whaler sport $2,295
15' Boston Whaler sport $3,395
17' Boston Whaler sport $4,395
New trailers and engines on sale Call PLEASURECRAFT SALES 658-8567.

81 SAILBOATS

Gypsy Yacht Sales
"BRITISH COLUMBIA'S EXCLUSIVE DEALERS FOR COLUMBIA YACHTS"
MUST BE SOLD
PRICES REDUCED

PEARSON TRITON 29
Atomic 4, new sails, new upholstry, very well equipped including spinnaker. Was $23,500 now only $19,900

CAL 25
Main, 2 headsails, spinnaker, dinghy, african queen boomtent, Evinrude 9.9 elec. just serviced. Was $10,900 now only $9,750.

DIESEL CRUISER 33
Autopilot, VHF, oilstove, engine rebuilt 1976. Was $18,900 now only $12,900.

BOSTON WALER 13 SPORT
Replacement cost $2,600. Now only $995. These boats on display, call now for full details.

2270 HARBOUR ROAD
SIDNEY 656-5591

FOR SERIOUS CRUISING
Grampion 30 sloop, diesel, new April 1975, three sails, cabin heater, wheel and pedestal, cockpit dodger, VHF, sounder, fully-outfitted for six persons. Solid value at $32,900. Located at Maple Bay. Phone GEOFF SIMPSON, 748-3242.

WE SELL SAILING
SAN JUAN-7.7, race ready, $23,900.
SAN JUAN-28, sail away at $30,500.
Finn Nielsen, 385-4111 or 746-6260 (evenings).
Blue Water Yachts Ltd.

ERICSON YACHTS
Anglers' Anchorage Marina
933 Marchant, Brentwood Bay
652-3531

CAL 20 - A BEST BUY
Clean, well equipped, 5 sails, 6 hp outboard, moorage paid until April. Call 477-8025 after 6 weekdays, anytime weekends. $5,450 or offers.

1976 CATALINA 22 DELUXE. Main, jib and Genoa sails, galley, dinette, marine head, 9 1/2 hp Johnson. Excellent condition. $7650. BOB WHYTE MARINE, 656-7286.

C AND C 25, BRISTOL CONDItion, loaded, 749-6497.

81 SAILBOATS

17' DAVIDSON CHUGGER, DIESEL inboard with many extras, new 1977, low hours, save over $3000.00 from new at $9,700.00 on display at Victoria Boat Mart, 453 Head St. 383-3324.

29' CAL, FULL RACE equipped, 4 sails plus spin, sleeps 6, cruisable. View by appointment 383-3324. Asking $26,900.00 n.n. Victoria Boat Mart 453 Head St. 383-3324.

1' KISMET TRI, CUTTER RIG, completely equipped, ready to go, 5 sails, full headroom. Asking $15,000.00 or best offer. View by appointment 383-3324. Victoria Boat Mart — 453 Head St.

VICTORIA HONDA
OUTBOARDS for the sailor
7½ hp and 9.9 hp in stock
2851 Douglas 386-8364

29' FIBERGLASS HULL AND deck, Tillikum model for owner completion. On dispaly in Sooke. Phone 642-4101 evenings for viewing.

17½' LEISURE, ALL GLASS cruising sloop, 4-berth, 2 sets sails, try $5,495.00 on display at Victoria Boat Mart 453 Head St. 383-3324.

29' GURNEY FULL HEADroom flyer, Merc 20, WC, galley etc., sailaway. Asking $9,900.00. On Display at Victoria Boat Mart 453 Head St. 383-3324.

21' NORTHWEST, VERY roomy 4½ berth cruising motor sailer, all glass. Asking $8,750.00 or offers. On Display at Victoria Boat Mart 453 Head St. 383-3324.

1975 CROWN 23 FOR SALE, many extras, for cruising or racing, rigged for solo. Call Kelly at 388-4671, $12,800.

33' DOUBLE ENDED KETCH, Gardner diesel, equipped for liveaboard, cruising, $35,000. 656-6097.

1975 21' VENTURE, 4 BERTH fiberglass Sloop, well equipped and in new condition. $4,200. 477-7646.

BARNACLE YACHT CHARTER
Book for summer, 24' San Juan, 26' Grampion. 382-6633.

RAWSON 26 FIBREGLASS sloop, poptop, sacrifice to best offer. 656-7051.

1976 TANZER 26, GOOD CONDITION, many extras, $17,900. 385-7173.

MUST SELL, BEAUTIFUL 1978 Catalina 27, sail-away condition, 6 months old. Offers. 382-6861, after 5.

26' TANZER; MAIN, JIB AND Genoa. Immaculate condition. $17,200. 479-8456.

HOBIE CAT 16, FLAMER SPECIAL edition, $2500. 656-3513.

23' STAR, GOOD CONDITION, $2000. 652-5775 or 656-3170.

WINTER SALE NOW
Swiftsure 21, quality fibreglass construction, teak interior, main, jib, 7½ Mercury, sleeps four, trailerable, Winter Special $8,995.
Harpoon 17, unsinkable fibreglass Boston Whaler daysailer, main, jib, trailerable, Winter Special $4,995.
New trailers and engines on sale
Call PLEASURECRAFT SALES 658-8567.

83 AIRCRAFT

CAVU AVIATION FLYING School, Nanaimo Airport, requires Class 2 and Class 3 flying instructors. 245-7978 or 758-5837.

92 SPORTING GOODS

INTERNATIONAL KNIVES
RIFLES — PISTOLS — SHOTGUNS
SPECIAL GUN PURCHASE PLAN
Let International Knives buy your firearms aquisition certificate — When you purchase any gun over the value of $100 (one hundred dollars). We will PAY for your F.A.C. (Good for 5 years) in CASH when the gun is picked up — trades accepted — offer good on outright purchase or INTEREST FREE Lay-a-way — offer expires Feb. 28, 1979 — Planning on buying a gun in 1979? — Don't miss out — prices are steadily increasing — Over 600 guns in stock to choose from — P.S. We are expanding — double the size — Double the service — watch for our special opening — 'We Have The Edge'
574 Yates St. 383-2422

Robinson's
TURN THE KEY TO VALUE
Compact takedown AR7 Explorer
The 22 Rifle for You
Only $139.95
SALES, SERVICE, SELECTION
RIFLES
Rossi 22 pump, $169; Marlin 22 lever, $189; Brow 22 lever, $175; F.N. Browning pump, $99; Savage 30/30 pump, $149; Win 1866 rep 38 SPL, $169. SHOTGUNS: Bretta 12g auto, $394; Parker 12g double, $259; Brow 20g auto 5, $469; PISTOLS: Brow Medalist 22 auto case, $399; Mauser 32 auto, $129; Colt 45 Cup, $529; Colt 32 auto, $99.
12 Months, 12 Big Prizes, Enter Today
Camping, Hunting, Fishing
1307 Broad St. 385-3429

PLAY MOR RECREATIONS LTD.
Billiard Tables, Shuffleboards
Cues and Accessories
!Special-Foosball-Special!
Games Room Lights
517 KELVIN 384-3332

FRANK WHITE'S SCUBA SHOP
832 Fisgard 385-4713
Next N.A.U.I. Scuba Courses starting January 22.

RIMPAC DIVERS Ltd.
Discover the beauty of the Gulf Islands on a boat dive this Sunday to the Gooch Island area. Cost $10. Group leaves from the shop at 9:30 a.m. 9818 5th St. Sidney or phone 656-6313.

12C.ATT. SKIERS
For the professional look and super performance on the slopes, OCEAN AIR SYSTEMS now offers the public an exclusive line of custom tailored ski wear at wholesale prices. Phone for more information 384-3090.

FOOSBALL TABLES
Green or blue playfields, $275-$445. Also several slightly damaged tables. Aco Enterprises Ltd. 384-8913 Monday-Friday 517 Esquimalt Rd.

POOL TABLE, ONE YEAR OLD, top model 7/8 Italian slate, cues and two sets of Belgian balls. Cost over $1000, $850 or best offer. 478-5692.

1 PAIR MEN'S FICHER 190 skis, $25; 1 pair lady's Caber ski boots, size 7½, like new, $35. 383-3384.

NEW HEAD SKI JACKET navy/red, size 14; Tecnica ski boots, size 7½ Medium, navy. 595-2475.

WOMAN'S 3/8 WET SUIT, $110; regulator, $30; lead weights, 592-7694.

JUNIOR GOLF CLUB SET, nearly full size, $50, Barry 477-2169.

92 SPORTING GOODS

MENS DRY SUIT AND EQUIPment, used once, best offer. 386-0375.

UNDERWATER CAMERA Nikonos 11, optical viewfinder, and accessories. 652-4564 or 388-3947.

SKI RACK FOR SPORTS CAR, $23. Golf clubs, 5 irons, 2 woods, bag, dozen balls, $50. 386-3711.

ICE SKATES, BOY'S 8, GIRL'S 13, offers. 477-0316.

LADIES NORDICA SKI BOOTS, $30. Phone 479-0461.

3/8" WET SUIT COMPLETE, reasonable, 478-5175.

DIVING EQUIPMENT, NORDIca ski boots, 30.06 rifle. 595-1939.

93 CAMERAS, SUPPLIES and PHOTO FINISHING

bill's photo supply
DOWNTOWN at 1672 Douglas 383-7443
LANGFORD at 800 Goldstream 478-2712
2047 Oak Bay Ave. 592-3122
THIS WEEK Featuring
Large supply of photographic books on hand.

city photo
1227 Gov't. 385-5633
24 HR. SLIDE PROCESSING
BOOSTER-T FOR CANON F-1 $175, Canon 310XL movie camera $170, Eumig 610D movie projector $140, Canon 135/3.5 and 35/3.5 $105 or offers. 478-7165.

NEW FUJICA AZ1, 43-75 MM zoom lense, Polarizer and case. $450 value. Sacrifice price $350. 595-7134

GENER ZOOM LENS F4, 70MM to 220mm Pentax screw mount, $100. 479-0461.

SUPER SAVINGS AT HARBOUR Square sidewalk sale. ISLAND COLOUR LABS. 384-2242.

WANTED-PHOTO ENLARGER and dark room equipment. Ask for Alan, 478-2979 or 479-6672.

CANON F1 BODY, 50 MM F1.4, 135 F2.5, lenses, excellent condition, tested. 385-1529.

MOVIE CAMERA AND PROjector, regular 8 Bell and Howell, best offer $90. Evenings 592-2656.

WANTED PENTAX SP-1000 IN good condition, phone 598-1637.

CANON 300MM FD TELEphoto lens F5.6, $175. 479-5094.

96 RANGES, STOVES and FURNACES

Microwave Oven Rentals
Month to month
Homark Sales Ltd.
595-7111
Rent to own or commercial leases also available.

HAVE PURCHASED SEARS Kenmore range, selling 24" Moffat range, excellent condition, $175 or offers. 658-1167.

MOFFAT FIESTA RANGE, with hood, good condition, $150. 592-7580.

MOFFAT BUILT IN STOVE top, aluminum, 2 months old, $150. 479-0704.

118,000 BTU, AIRCO OIL FURnace, controlled and duct works. $200. 721-3062.

FAWCETT OIL HEATER WITH 110 gallon tank and stand. Good condition, 478-3584.

NEW STOVE, FRIDGE! 2 sets, big savings also! Used fridge. Buy right 474-2154.

FOR SALE, ONE STOVE. 385-8997.

ANNEX HEATER STOVE WITH copper coil, $100. 598-1440.

97 FURNITURE

PINECRAFT LTD. QUALITY Ontario pine reproduction furniture. View a selection and get catalog/price list at the Seaboard Show Home, 4308 Shelbourne St. 2-4 pm Saturday and Sunday. Further information 656-6207 after 7 pm.

NEW BEDS AT LOW LOW prices. Single size box 7 mattresses $99.00 — Double size box & mattresses $129.00 — Queen size box and mattresses $199.00. Echo Furniture 704 View St. 384-2214.

3 ROOM GROUPING NOW ON sale at big savings — Living room — Bedroom — Kitchen. Individual Groupings can be purchased separately easy terms. Echo Furniture 704 View St. 384-2214

"WATERBEDS"
Factory to you.
531 David St. 382-3157

RENOVATION SALE, SOLID oak dining room chairs, quantities 1 to 50, can be seen at The Kings Den, 655 Douglas St, 388-4488.

SOLID CORDOVAN MAHOGany bedroom suite. Triple dresser with large mirror, 6 drawer dresser, bookcase headboard, good condition. 592-6156.

6 PIECE TEAK BEDROOM suite, mattress and box spring not included. 2½ years old, cost new $2,950. Asking $1,200. 656-7175 evenings or weekends.

GLASS TOP COFFEE TABLE, $100; buffet/liquor cabinet, $100; dresser and chest of drawers, $100. 477-7565, evenings and weekends.

EARLY CANADIANA REPRODuctions, charming library desk with hutch, dark finish brass fittings, 36" wide, 75" high. Beautiful condition. $420. 721-3491.

PRACTICALLY NEW LOUNGE, makes into bed, $85. Perfect working electric stove, 40", glass oven door, $40. 385-4273 after 3:30 pm.

EXECUTIVE DESK, SOLID oak, 1 year old, 66x36, 5 drawer, legal or standard file system, New $620, asking $375. 595-2933, 595-1351.

KITCHEN TABLE AND 6 chairs, $75. Captains bed, no mattress, $75. Bedroom vanity with mirror and matching chest of drawers, $35. 595-3207.

LARGE RED VELVET CHESterfield suite, $500. Brown hideabed, $250. Mediterranean coffee table, $85. Red pole lamp, $25. Curtains. Phone 478-8869.

ALL-PURPOSE TABLES, SOLID fir construction, $20 a sq. ft. 386-9016.

FURNITURE REFINISHING
All types. Museum trained with over 10 years experience. Satisfaction guaranteed. 598-2706.

5 PIECE BRONZE TONE Dinette suite, one large bronze tone high chair, one large crib. 656-3394 after 5.

BRAND NEW, DINETTE SUITE with 4 chairs, couch and chair, sell for less than new cost, 479-0530.

COLONIAL CHESTERFIELD, loveseat, chair, ottoman, rust colour. Excellent condition, $380. 388-4219.

OUR ENTIRE STOCK OF CHESterfield suites all drastically reduced for quick sale. Echo Furniture 704 View St. 384-2214.

97 FURNITURE

BARGAIN ANNEX
Lower Main Floor of STANDARD FURNITURE
PICK-UP & SAVE SALE
USED CHESTERFIELDS
Due to our recent sale in our main store we have a wide range of chesterfield trade ins
2 pce. gold nylon cover $ 84
2 pce. beige nylon, curved front $174
Chesterfield, green, high back, very large and comfortable $179
Chesterfield, blue green brocade, extra comfortable $174
Hide-a-bed and matching chair, dark blue tweed $224
2 pce. daveno and matching chair, colonial style $134
Redi-bed, gold tweed, in excellent condition $225
Daveno, brown $ 84
PLUS
a large selection to numerous to mention.
SMALL CHARGE IF DELIVERY NEEDED
Come In - Browse Around
Trade-Ins Accepted
CREDIT TERMS AVAILABLE
737 YATES
382-5111

30% - 50% OFF
FURNITURE CLEAROUT
Active is closing it's furniture department to become an all appliance store. About $70,000 worth of furniture must be cleared this month. Lamps, kitchen, bedroom furniture. Large stock of chesterfields. PRICES SLASHED.
ACTIVE FURNITURE
566 David St. 382-8274

MATTRESSES
LATEX RUBBER — Mattresses automatically adjust to variations in weight giving even support the full length of the spine. Latex is comfortable, cool, and non-allergenic.
"Q"-FOAM — is highly resilient foam that comes in a variety of density, which enables us to manufacture a mattress to the specifications recommended by many doctors.
We manufacture mattresses in odd shapes and sizes, with box springs to match, available in spring filled or solid base.
INVESTIGATE!
Open Fridays Til 9 p.m.
IMMEDIATE DELIVERY
Gregg Furniture
2300 Douglas 388-7365

LUNDS . . .
Buy or Sell Your Furniture At Auction
386-3308

VILAS MAPLE DINING ROOM suite and hutch, needs refinishing. 474-2425, after 5.

DESK, 8-DRAWERS, LEATHER top, quite old, very good condition, $450. 386-6574.

COUCH AND MATCHING chair, brown. $75, 383-8796 after 5 pm.

QUALITY TEAK HUTCH AND buffet, excellent condition, $600 firm. 721-3064

MODERN LOVE SEATS, BEIGE $375 pair or $200 each. 386-9201.

SINGLE BED, MATTRESS with headboard, springs and legs, excellent condition, 479-5414.

ROLL-AWAY BED IN GOOD condition, $20. Phone 477-0367.

BROWN ARBORITE TABLE, 4 chairs, hutch, buffet, $300, 385-2704.

COFFEE AND END TABLE, $210, like new. 383-8389.

COUCH, LOVESEAT, CHAIR, $250. 388-4429.

BEAUTIFUL OAK BUFFET, $350. 656-5100.

BLUE 2 PIECE COUCH WITH chair, well kept, $100. 479-2435.

1 TABLE AND 4 CHAIRS, 1 table and 2 chairs. 383-5274.

SINGLE WATERBED WITH raised frame, $30. 656-2919.

EIGHT DRAWER DRESSER, $60. 388-7385.

BEDROOM VANITY WITH MIRror and 5 drawers, $75. 382-0043

CAPTAIN'S BED, EXCELLENT condition. 652-4384 after 5.

HIDEABED, GOOD CONDITION $135. Coffee table $12. 595-2952.

5 PIECE MODERN BEDROOM suite, phone after 6, 479-8955.

2 PIECE GREEN BROCADE chesterfield suite, $50. 595-4768.

97 FURNITURE

DAVENPORT COUCH AND chair, $100, good condition. Dinette set, good condition, $100. 595-5252, 721-3948.

2 COLONIAL LIGHT FIXtures, antique brass finish, 16" shade, near new, reasonable, 656-7003.

WATERBED, KINGSIZE, COMplete with padded 4 poster frame, heater and thermostat control. Used 6 months. $400. 478-0159.

TWO MODERN OVERstuffed style chairs and large hassock to match. Brand new. Cost $527, sacrifice $200. 383-5480

5 PIECE DINNETTE SUITE, chairs have orange floral designs. Excellent condition, $175. 477-7659.

GOLD RECLINER, $50. TWO brown easy chairs, $35 each. Hostess chair, $20. All good condition. 383-0044.

CUSTOM BEDS, CAPTAINS, $120, mates, $115, mates bunks, $150. 479-7400

TWO MATCHING FLORAL velvet loveseats, like new, $325 each: 479-6087.

SALEM FURNITURE: CLOSE desk, two 3 drawer dressers. 598-2759.

TWO TWIN-SIZE BEDS, $25 each, reasonable condition. 383-3850.

98 TV, STEREO, RADIO SALES and SERVICE

GIGANTIC TELEVISION CLEARANCE

ELECTROHOME		
26" French Prov.	$1129	$999
26" Wal Cab.		$749
26" Colonial	$1129	$999
26" Walnut	$899	$829
20" Diplomat	$829	$729
14" Courier	$479	$429
PHILCO		
26" used		$149
TOSHIBA		
20" Portable, mid band	$769	$699
20" Portable	$699	$599
14" Sw. portable	$549	$488
HITACHI		
26" Col. remote	$1395	$1249
26" Wal. cab	$1249	$1099
26" Wal. remote	$1395	$1249
26" Wal. remote	$1295	$1095
26" Walnut	$999	$899
20" Portable	$699	$599
20" Remote	$879	$788
20" Remote	$1199	$988
16" Remote	$749	$679
14" Remote	$699	$619
13" Portable	$479	$429
Video recorder	$1695	$1595

TILLICUM FURNITURE
Hillside Shopping Centre 595-3331

5 YEAR WARRANTY
1979 20" ELECTROHOME
COLOR TV RENT TO OWN
AS LOW AS $22 per month.
NOTE: Rent to own available for any size, any make.
ALSO — we rent color TVs $25 per month — $10 delivery.
CITY CENTRE TV
OPEN 10 A.M.-9 P.M. 6 DAYS A WEEK
477-6971
Next to K-Mart in the Mall

HELP
Too many color TVs taken in trade. Come in—make an offer. CITY CENTRE TV, next to K-Mart in the mall, open 10-9 p.m. 6 days a week.

GIANT 6' SCREEN
TV in 18" high coffee table cabinet, remote control with midband converter. Beautifully clear picture quality. Must sell $1250 or best offer. 382-6546.

CUSTOM-BUILT SOLID BODY guitar, $700 or offers; Two Shure mikes, new, $50 each; Fender Tremolux four 12" speakers, $350 or offers; Hokeytone stereo speakers, offers. Must sell. 385-6187.

25" used colour TV. New picture tube with 2 yr. warranty, 6 mos on all parts and service $299.95.
ATLAS STEREO AND TV
763 Fort St. 385-2712

YOU CAN SAVE DOLLARS now. All colour TV's in stock on special low cash prices. ELECTRON TV, Cedar Hill Shopping Centre, 721-3432.

EXCELLENT STEREO, DUAL 1237 with Shure M-93ED cartrage, new Luxman R1040 receiver and 2 BIC Formula 3 speakers. System $889. 384-7810 after 5:30.

THE ULTIMATE SANSUI 9090 amp, 115 watts power, direct drive turntable, 7500X speakers. A beautiful system in flawless condition. $1000 firm. 388-7073.

AKAI 8 TRACK RECORD PLAY back deck, high quality, reasonable offer. Also Koss HV1 headphones. 388-4483.

HITACHI CASSETTE RECORDer, plus two 12x12 speakers, assorted tapes. Excellent condition. 478-5491.

WANTED: REEL TO REEL color video-recorder and/or color TV monitor. Reply Victoria Press Box 40.

ANYO STEREO RECEIVER, 45 watts per channel, tuning meters, filters, tape monitor, muting, excellent condition. $200. 595-0214.

AKAI STEREO SYSTEM, TURNtable, amplifier and 2 high quality speakers. $395 or nearest offer. 658-5505.

MOVING, 26" CONSOLE COLOR tv, excellent condition, $195. 477-0695.

SONY TRINITRONE COLOUR T.V. 15", as new, $350, 592-0250 after 6pm.

DENON TUNER, TU-501, ALSO have amp output meter; $350, 478-5415 days.

5 YEAR OLD PORTABLE 26" Zenith colour T.V. and stand, $100 or offers, 656-4296.

TEAC A-3340S REEL-TO-REEL 4 track tape deck, low hours, excellent condition. $1600. 478-8444.

AC/DC PORTABLE AM/FM stereo, cassette system superscope. $150. 598-6874.

ONE STEREO CONSOLE UNIT, one colour TV console unit, 479-0309.

PIONEERS BEST PRE-AMPLIfier Spec-1, $350 firm. Phone 5.30 to 8 pm, 477-3246.

THEATRE SOUND, BRITISH Wharfedale speakers, 60 watts, $600 new, $400. 477-5571.

DUAL 1215 TURNTABLE, $100. 383-8389.

PROLINER SPECTRUMS, 5 months old. 479-6588.

CUSTOM SPEAKERS OF ALL types for sale. 478-5631, 478-3461.

SONY 366 STEREO TAPE DECK plus 46 tapes, $250. 595-4933.

20" RCA COLOUR TV, EXCELlent condition. Offers. 474-1081 after 5.

21" ZENITH COLOR TV, $200. 592-1804.

SEARS 20" COLOUR T.V. $150. 383-1278.

GOOD 22" B/W CONSOLE TV, AM-FM car radio, 383-7672.

99 GROCERIES, MEAT and PRODUCE

North Douglas Delicatessen

New Zealand Edam	1.69 lb.
Canadian Mozzarella	1.69 lb.
Cheddar white or colored	1.79 lb.
Cooked Imported Ham	2.29 lb.
Salami & Hot Pepperoni	1.59 lb.

Game & Seafood Specials
Open Tue.-Sun. Closed Monday
3891 Douglas 479-1827

WILLIAMS QUALITY MEATS 795 FORT ST.
384-0525 — 384-0526
GRADE "A" FREEZER BEEF
Sides $1.55 Hinds $1.75
Full Baron $1.75
Cut—Wrapped—Frozen
Price per pound increases due to trim, etc.

ALBERTA GRAIN FED A-1 steer beef sides $1.48 pound, hinds $1.68 pound, fronts $1.28 pound. Grain fed side of pork $1.18 pound. Cut, wrapped, frozen. Highest increase per pound due to trim. Old Country Meats, 642-3950.

CANADA NO. 1 LETTUCE, only 69¢ a head; carrots, 10¢ lb.; cabbge, 19¢ lb.; B.C. apples, 19¢ lb. Only at Glen Lake fruit stand, 2686 Sooke Rd., Victoria B.C. Open every day from 9-9 pm. 478-4414.

SALMON
Catch your own with our Professional guides. Special through March, no fish no charge. 652-1512 or 477-7944.

FRESHLY PRESSED APPLE juice available year round. $3.50 imp. gal. Add 75¢ for bottle if needed. Bezzola's, Cobble Hill.

CABBAGE AND POTATOES. 652-1582. 6858 Pat Bay Highway.

SAANICH ORCHARDS
We still have a good supply of winter apples. 652-2009.

POTATOES, $2 PER SACK
652-1546.

100 MISCELLANEOUS FOR SALE

TRIPLE AXEL BRAKES, springs, wheels, tires from mobile home, 500 miles, $250. 388-6262.

HOUSEHOLD ITEMS. WASHer, dryer, bikes, gas generator, bolts, fans, Trimall, ladder, 6821 Vevaness. 652-2926.

AUTOMATIC WASHER, $100, dryer, $75, pair $150; rust carpet, $35, 10x12 approximately. 652-9967 or 652-3531

HITACHI APARTMENT-SIZED washer, excellent condition. Phone between 9:30 and 4, 383-7697.

ADMIRAL CUSTOM 18 AUTOmatic washer, Frigidaire deluxe ventless dryer, excellent condition, $350. 656-4717.

DINING ROOM SUITE, TABLE, four chairs, buffet and hutch, $300. Fridge, suitable for second fridge, $60. 477-1384.

AVOCADO 2 DOOR FROST free fridge, Kenmore stove and dishwasher, all in very good condition, $200 each. 478-9672.

HIGH CHAIR, MANS SLIPpers, size 9. Ladys electric shaver. 24 piece stainless steel silverware set. 383-7928

SEWING MACHINE, ELECTRIC knife, headboard, luggage carrier, table tennis game, etc. 479-1025.

PORTABLE AUTOMATIC HUmidifier, $50; ping pong table $25; air conditioner, $150; misc. 386-1966.

12X15 ONE OF A KIND ORIENtal rug, $4000 or best offer or trade for car, boat or land. 383-6428 after 6 pm.

KIRBY VACUUM CLEANER IN good condition with rug shampoo attachment, $195. Phone 388-6840, after 5:30 weekdays.

CAMPER TIE DOWNS, BUMPer extension, lighting plant, upright chord organ, adding machines, miscellaneous. 388-4877.

BASEMENT SALE, 73 SYLVAN Lane, Saturday-Sunday 1-3. Girls bike, skates, bird, dog cages, ski equipment, toys and misc.

WRINGER WASHER, EASY, $30. 382-8493 or 383-4071.

Office Desks
New, Private. 656-5929

COMPLETE SET OF FURNIture, $400; sewing machine, $30. 592-7694.

45-GALLON OAK WHISKEY barrels, good condition, $15. 383-1328.

OUTDOOR INCINERTOR BARrels. Ready for use, $5.95 delivered. 383-1328.

QUALITY DARK BROWN MIDI heavy winter coat, size 11-12; boots, size 8. 383-1586.

MISCELLANEOUS HOUSE plants, wicker furniture, 1930 smoking table lamp. Best offers. 385-9185

POCKETBOOKS, RECORDS, tapes, posters, Centennial Books, 895 Esquimalt, 385-4243.

2100 HUSQVARNA CHAIN SAW, like new, $500 firm. 388-7663, 4-8pm.

BUILDER'S LEVEL, WOODEN tripod, new condition, $180, 383-4017.

ADMIRAL DELUXE HARVEST gold washer and dryer, still under warranty, 385-0376 after 6.

WHIRLPOOL WASHER, NEARly new, what offers? Phone 478-2502 after 4

WILL SWAP 21 CU. FT. CHEST freezer for upright freezer. 382-3675.

HITACHI WASHER-SPIN dryer, new condition, $100 firm, 721-3394.

REFRIGERATOR SERVICE vacuum pump, used once, cost $305, sell for $225. 658-5429.

COLOR TV, $100; DUNCAN Phyfe dining room table, $150; old jewelry, etc. 595-7918.

40" MOFFAT STOVE, OFFERS, 592-0105.

DELTA ROCKWELL 10" RAdial arm saw, 1 year old, hardly used, 656-7175 evenings or weekends.

RED-HOODED ELECTRICAL fireplace, complete with heat control, $150. 479-2086.

IVING ROOM SUITE, $225, range $60, Umbrella plant $25, 479-7664.

STEEL FLATDECK WILL FIT any truck without a box, call 595-4748 best offer.

BOAT TRAILER, HEAVYduty, holds up to at least 18' boat, $100. 474-2639, anytime.

CRIB, $45. STROLLER, $20. Baby backpack, $7. Two blue carpets $45 and $30. 477-6340.

8' DOUBLE NEON LIGHT FIXtures with tubes, $12 each, 595-2956 or 384-6360.

TWO TWIN SIZE MATTRESSES. Thoroughly clean. $30. Phone 384-9086.

ONE GO-CART, $100, MOTORcross bike, mint condition, $125. 384-4576.

MCCLARY WASHER AND dryer, new; Fridgidaire stove, 10 years old. 474-1830.

VIKING FROST FREE fridge, freezer, $400. Viking Sceptre 30" stove. 382-7417.

COPPERTONE STOVE AND fridge, 5 yrs. old, $400; air compressor, $400. 656-4902.

SINGER SEWING MACHINE, cabinet model, excellent condition, $325. 384-4204.

COLDSPOT REFRIGERATOR, white, excellent condition, 598-3015.

STOVE WESTINGHOUSE, $150. Small fridge, $125. 477-8311, 6-8 pm.

100 MISCELLANEOUS FOR SALE

ANTIQUES, COLLECTIBLES, used modern furniture, large and small appliances. Reconditioned bicycles, lawn mowers, tools, tires, baby items, numerous miscellaneous items. Bill's Bargain Barn, Craigflower and Tillicum. 384-5235. Tuesday-Sunday. We Buy, Sell, Trade and Deliver.

Kitchen Aid
Built-In-portables
KENYON SALES
#206-824 Johnson
386-1214, 24-hour service

EATON'S WAREHOUSE STORE
749 View St.

GARAGE SALE
OAK BAY CURIOSITIES
Coronation bone china; sheared beaver jacket, mink trim; stereo; king size waterbed; rugs; adding machine and much much more. Sat. and Sun. 1595 York Pl.

BATHTUB, NEW, BONE, $60. Rug, one colonial, one green nylon, $20 each. Aquarium plus equipment, $35. Skates men's 7 and 9, ladies 5, $10 each. Contemporary chairs, green, $20. Colonial upholstered rocker, $20. 4 bar stools, $100. 656-1972.

DEMOLITION SALE, MISC. lumber, copper pipe, carpets, fluorescent lights, electric equipment, electric furnace and gas, electric and gas hotwater tank. Saturday between 12-4 pm., Sunday 12-4 pm. Corner of Wharf and Bastion Square.

700 AND 650-16 TRUCK TIRES, $15 each or $50 for all 4, (snow treads), Kroehler hide-a-bed, $60, Morse portable sewing machine $50, marine toilet $100, chesterfield chair $20, 2 Indian screen prints, $5 and $3. Tent $30. 478-4963 2845 Rita Rd.

McDONALD SUPPLY
Amana Radar Range
307 GORGE RD. 386-6745

USED APPLIANCES, fridges, stoves, washers, dryers, Hoovers, wringer washers, deep freezes, 30 day warrenty. Bill's Bargain Barn, Craigflower and Tillicum. 384-5235 Tuesday-Sunday.

10-YEAR SPA MEMBERSHIP FOR SALE. NO CASH WANTED! Take over payments of $35 a month for 19 months. 5 months already paid. Membership includes life cycle program. Phone Terry, 474-2752, anytime.

40 PIECE ROYAL DOULTON dinner set, pattern - Jubilee (George 5th and Queen Mary's) edged with gold. Appointment to view, write Victoria Press Box 13. Stating name, address and phone.

AUTOMATIC WASHER, Whirlpool apartment-sized, 2-speed, 5-cycle portable or permanent installation, top of line. Perfect condition, $350. Martching 110-V dryer, $200. Pair, $500, 388-9573.

REUPHOLSTER NOW
Store wide clearance sale, save 20-50% on quality upholstery fabrics. Guaranteed workmanship available. Morgans Fabrics 2070 Cadboro Bay Rd. Near Fort and Foul Bay Junction 598-4011.

ENCYCLOPEDIA BRITANNICA 3. With 3 volumes Dictionary, Britannica Atlas, Do-it-yourself Encyclopedia and bookcase. Fourway Duplex Bed. Complete "Craftsman" mechanic's tool set. 386-6178. 6-9 pm.

UPHOLSTERY FABRICS
Storewide January clearance sale, save 20-50% from large in stock selections. Morgans Fabrics, 2070 Cadboro Bay Rd. Near Fort and Foul Bay Junction, 598-4011.

ELECTROHOME COLOUR T.V. 26" console, excellent working order, RCA black and white portable 20", good working order. Rock tumbler kit, girl's figure skates Bauer, size 6, perfect condition, 652-3690.

HOUSEHOLD CLEARANCE
Furniture and appliances including colour TV, barbeque, 10-speed, mahogany twin beds, work bench and antique telephone, lawn mower, Saturday 10-3, Sunday 10-3, 1545 John Rd, Sidney.

GARAGE SALE— SAT.-SUN., 10-3 pm. 638 Vanalman Ave. Moving, must sell 4x8 pool table with ping pong top, $160; 2 students desks, $40 each, upholstered rocker, $30; 8" table saw, $80; and misc. items. 479-6192.

NEW BARGAINS!
2 sets, fridge, stove; 1 used fridge; 2 kitchen tables; 1 LR group; 1 dinette set; headboards; oil paintings; carpet rolls. Buyright 474-1811 till 8, after 474-1928.

FURNITURE, STATUE, TABLE lamps, dishes, wall tapestry, painting, pictures, houseplants, hairdryer, stereo set, small tape recorder, Volkswagen radio, all like new, some antiques, no dealers please, 656-7015.

HOMELITE
CHAINSAWS
SALES—PARTS—SERVICE
GIBSON POWERCRAFT
2520 Government 382-8291

WOOD STOVES, DINING ROOM suites, bedroom suites, plus many turn of century collectables and furniture. Red Barn Antiques, 4596 West Saanich Road (Royal Oak).

GOOD USED PANASONIC MICROWAVE OVEN new condition — touch controls — probe, clock, etc. New $849 our price $649 guaranteed. Butler Brothers, 1720 Douglas, 383-6911.

NEW BEAUTIFUL HANDMADE white wrought iron table, size 34X76 with bronze tinted glass top, $199.50. Greenhouse glass 15"X20", 30¢ each pane. 9704 Third St., Sidney, 656-6656.

TREATED WOOD COLD frames, tapered front 8'x4'x30" $24; garden sand, $12 one yard lots; childrens sandboxes, 4'x4'x8" with sand $18, free delivery. 383-0974.

GARAGE SALE: BABY ITEMS, plumbing and electrical fixtures, 4 X 10 aluminum window, childrens bunk bed, miscellaneous. Sunday, 10 till 2, 5756 West Saanich Rd.

MOFFAT DEEP FREEZE, chest, 19 cu. ft, two years, $180; Simmons hideabed, $125; Double hollywood bed, large painted bureau, night table, $125; Book shelves, reasonable. 598-4636.

MOVING, GARAGE SALE, NUmerous items, like new girls bicycle, firescreen, Fisher Price toys, lots of miscellaneous. 1576 Longacre, Saturday, 9-3.

1940'S FLOOR MODEL RADIO record player in beautiful condition (plays 33's), $75. Old Smith mantle chime clock, runs well, $45. Sanyo washer/spin dryer, $70. 383-1689 or 383-8058.

EXCERCISE BIKE, BABY buggy, play pen, walker, jolly jumper, washer, cradle, rocking chair and cushions and other miscellaneous items. 658-5528, after 5 or on weekends.

SURPLUS POST OFFICE equipment; shelving, steel racks on wheels etc. Office equipment; typewriters. Skin divers air compressors, needs some repairs, cheap. 479-2255

PORTABLE SEWING MAchine, Marvel, excellent condition, $45. Teak coffee table, rare model, as new, $225. Simmons hide-a-bed on Shepherds, as new, $275. 386-3711.

HOTPOINT FRIDGE, 18 CUBIC feet, excellent condition, $325. 385-7334. After 6, 658-5685.

VIKING FROST FREE REfrigerator 16.2 cubic feet, $150. Phone after 5, 595-0226.

LIKE NEW TWO TONE NYLON green shag, 50 yards, good buy. Call 384-6101.

100 MISCELLANEOUS FOR SALE

MAIS
Furniture & Appliances
RENTAL RETURN FURNITURE
3-pce. modern dinette, deluxe Liberty, new $202 NOW $149
4'6" headboard, footboard and rails, now $79 NOW $ 49
White 800 H & S, 4-drawer chest, new $113 NOW $ 85
20" portable color TV new $350 NOW $225
Colonial style coffee table, new $139 NOW $ 85
USED
Hoover washer, spin dryer $ 85
30" electric ranges from $130
Automatic dryer $110
Avacado surface range unit $150
4-drawer chest $ 75
Octagon oak dining room table with 2 leaves $ 95
3-pce. chrome suite $ 45
ALL USED GUARANTEED
Exchange privilege within guarantee period

3 ROOM GROUPS
Rent from $40 per month

1821 COOK
385-2435

Green sofa and chair, in excellent condition $150; Kenmore dryer $69.95; GSW dryer $79.95; 5-pce. dinette $29.95; 2 speed Kenmore automatic washer, mechanic's special $40; Acme electric range with garbage burner $95; green Lazyboy recliner $198.88; Colonial patchwork chair, like new $138.88. Hotpoint fridge, 14 cu., harvest gold, $249.95; AMC 14 cu. fridge, white, $198.95; GE 13 cu. fridge, white, $49.95; Moffat 24" stove, white, $49.95; Maytag dryer, $139.95; king-size mattress, box and frame, $150; Kroehler sofa and chair, $399.95; drop arm loveseat, $99.95; 39" Hollywood bed with frame and headboard, $69.95; 39" bookcase headboards with foot boards and springs, $75; NCR cash register, $295. Brown plaid davenport and chair, $100; Frigidaire 14 cu. white fridge, $185; Occasional chairs from rockers to recliners, $25 to $99.95.

The Traders
388-6264 715 Finlayson
Open nights 'til 9 p.m.
Sat. 'til 6, Sun., 12-5

NEW AND USED
Complete bedroom suites $229.00 to $964.00. Dressers $69.00 to $239.00. Chests of drawers $44.95 to $199.00. Night tables $19.95 to $59.00. Single beds $59.00 to $199.00. Single box spring $19.95 to $49.00. Padded Headboards $6.95 to $14.95. Double bed complete $99.00. Wardrobes $99.00 to $199.00. Cedar chest $149.00. 5 pce. Kitchen sets $69.00, to $179.00. Duncan Phyfe drop leaf table, and 6 chairs $429.00. Round rock maple table and 4 chairs $439.00. China cabinets $99.00, to $379.00. Hide-a-beds $149.00, to $249.00. 2 pce. Chesterfield Suites $149.00, to $699.00. Swivel rockers $189.00. Hoover spin-dry washer $79.00. Vacuum cleaners $24.95, to $89.00. Inglis wringer washer as new $99.00. Fire screens $29.00 to $44.95. Fire grates $9.95. 9x12 British India rug $149.00. Brentwood rocking chair $119.00. Maple tea wagon $229.00. Use your Chargex or Master Charge.
Pandora Furniture
1050 Pandora 383-6319

KILSHAWS
Auctioneers Ltd.
FOR SALES OR CASH
GUARANTEED APPRAISALS
384-6441

383-6222
Plant

100 MISCELLANEOUS FOR SALE

NORDICA LADY ELITE SKI boots, size 6. Ladies size 11 red ski suit, 385-4846 after 5.

FRANKLIN FIREPLACE, $100 or best offer; European Spa membership. 478-5906.

40 GALLON JOHN WOOD PROpane hot water tank, new condition, $75. 595-2553.

PRO MODEL WELDING AND cutting outfit by Canadian. Liquid Air, $100. 595-2553.

MOFFAT STOVE, WHITE, EXcellent condition, $175 or best offer. 477-4984.

KENMORE AUTOMATIC washer, good condition, $145. 477-3942.

HARVEST GOLD ROPER built-in dishwasher, runs well, $200. 656-3306.

FULL-HEAD MOUNT POLAR bear rug. Perfect condition. 383-9770.

KENMORE SPIN WASHER, large drum $100, man's hockey gloves $20. 598-5373.

30" VIKING STOVE, GOOD condition. '69 Ford Econoline van, best offer. 478-1583.

CAST IRON WOOD BURNING stove/heater, $125. 24"x19"x30" Phone evenings 478-9904.

MUSKRAT FUR COAT 12/14, full length. Phone 479-7366 please not after 8pm.

ENGAGEMENT RING, 14 karat gold, 3 diamonds. $200 382-7038 Ask for Vince

CEDAR STORAGE/COUNTER units with arborite tops, excellent condition. 386-2622 or 388-4566.

LARGE BROWN ARBORITE table with leaf; brass pole lamp. 382-8375.

LARGE WESTINGHOUSE REfrigerator and range combination, gold, little used. 477-0766

UTILITY TRAILER, BLACK and Decker Workmate, oak china cabinet. 658-5520.

DEMO SALE, 2044 OAK BAY Ave, lumber etc. At give away prices. See man on site.

1½ HP 3 PHASE MOTOR; BULlochs oil fired warm air furnace, 91,000 B.T.U. 477-1485.

NEW SMOOTH 16"X12" CONcrete slabs, 85¢ each, delivered. 592-7068.

FOR SALE: 4 PIECE BEDroom suite, plus miscellaneous household items. 477-0033.

CENTRE BACK MUSKRAT coat, almost new, size 12-14. 385-5171.

SINGLE BED COMPLETE, good condition, $85 firm. 385-0373 anytime.

PLANT PARTIES. BOOK NOW with 383-9264 or 386-7616.

TWO USED BOAT FUEL tanks, 150 gallons each. 479-4159

CONTENTS OF APARTMENT for sale, good deals, 385-3528.

VACUUM, GOOD SUCTION, UPright or canister, $25. 388-6297.

ROCKWELL 10" TABLE SAW, wide cast iron top, $200. 478-1115.

AS NEW, KIRBY UPRIGHT VAcuum, $300 firm. 479-6896.

QUEEN SIZE LATEX RUBBER mattress, like new, $150. 384-1498

SEALY POSTURPEDIC HIDE-a-bed, plaid. $275 firm. Excellent condition. 388-7059 after 5:30pm

PRE 1900 ETONIAN SIDE board, refinished, $250. 382-0116

PIANO, HIDE-A-BED, STANDup freezer, misc. 652-3864.

HUDSON SEAL COAT, FULL length, size 16-18, excellent condition. 592-3669.

INGLIS WASHER AND DRYER, $200. 478-7796

FAKE FUR JACKET, 12-14, $15. Overcoat, size 10, $10. 478-4463.

NIAGARA PAD, HAND UNIT, case, $300. 383-3302.

DIAMOND RING, VALUE $650. $350 or offers. 658-5471.

WHITE RAW WOOL, 75¢ A pound. 642-5483.

CLEAN USED 2X6 LUMBER, no nails. 652-2560

8MM HOME MOVIE EDITOR, new condition, $20. 477-0994.

320 A.B. DICK PRESS PLUS plate maker, oval dining room table, 382-6206.

GOOD CLEAN STUDIO lounge, 384-5219 mornings.

23 CU. FT. DEEP FREEZE FOR sale. $250.00. 386-6259.

8 CU. ADMIRAL FREEZER, $150. 478-6025.

PIN BALL MACHINE, NEARLY new, $275. 388-6262.

TWO PAIRS OF SKIS. HIDE-A-bed. 595-1072

THREE LAMPS FOR SALE, 478-8867.

COMPLETE SOLID WOOD BEDroom suite, $175; baby buggy, $35. 477-5612.

FRIDGES, IN GOOD WORKING order, $25. 3579 Quadra.

FOUR KILOWATT DIESEL generator. 477-5121.

MCCLARY 8 CU.FT. DEEP freeze. Like new, $175. Bathroom broadloom, 5x6, peach, $20. 384-9760

GREENHOUSE FOR SALE. Offers. 595-8126

AT #3-128 MICHIGAN, HOUSE sale, between 10-6, Sunday.

101 CHILDREN'S MISCELLANEOUS

ROUND—A-BOUT
Childrens Clothes
We consign and sell your quality used Maternity, childrens wear and toys with prices aimed at beating inflation. WANTED: Boys and girls clothes size 4-10. 1005 View at Vancouver. Tuesday-Saturday 10-5pm 383-8573, 385-6552.

LIKE NEW: CRIB, MATTRESS, bassinette, carriage, stroller, cuddle seat, baby miscellaneous, child's swing set, tricycle, miscellaneous toys. 658-1174.

A B C CHILDREN FURNITURE Factory prices. Now on display at Atlas Cabinets, 370 Gorge Road, East. 388-6814.

GENDRON 3-WAY CARRIAGE, $35; potti chair, $5; Dorval carseat, $30; mesh playpen, $30. All in good condition. 385-4035.

CHILDS TRAVEL GUARD CAR seat and spring horse, good condition, 384-5728 or 382-2879.

WANTED: ROCKING CRADLE and dresser-(approx. 40" high) 479-6392.

WANTED: CHILDS CRIB IN A-1 condition, adjustable sides, phone evenings 477-5909

MANY TOYS, EXCELLENT condition, some Fisher-Price, $30 takes all. 479-6459.

103 MISCELLANEOUS WANTED

Robinson's

Guns Bought for Cash
HIGHEST PRICES PAID FOR USED GUNS
1307 Broad St. 385-3429

PORTABLE STEEL UTILITY shed approx. 10'x12'. 386-2274.

WANTED: 48" FLUORESCENT light fixtures. 382-8056.

WANTED: BABY TENDA, good condition. 595-5145

WANTED: 4" OR 6" JOINTER. 477-3402.

103 MISCELLANEOUS WANTED

THE SALVATION army needs your re-usable clothing, furniture and household goods. "Help us to help others." Family Thrift Stores. Victoria, Sidney and Langford. For pickup — 386-3295.

WE BUY
or trade on your used furniture, appliances etc.
Before you buy see
MAIS FURNITURE
1821 Cook 385-2435

CASH
Costume jewellery, quality used clothing, vintage clothing, antique clothing, linen, furniture, antiques, china, collectables, bits and pieces. Please call 385-9878 or 384-4547.
THE BAY WINDOW

$CASH$
FOR USED BOOKS AT
THE BOOK MINE
841 FORT 385-1722

GUNS WANTED
ALL TYPES—TOP PRICES PAID
INTERNATIONAL KNIVES
574 Yates 383-2422

I NEED OLD LAMPS, FURNIture, spinning wheels, brass, copper, pewter articles, old wood tools, china, crystal, stained glass or any antique articles and collectables. 479-2684.

SPRING CLEANING? ALL USEful articles wanted for South Van Isle Lions Club Auction. All proceeds to Easter Seal Campaign. For pickup phone 477-8011, 478-6077, 479-7246.

WILL PAY GOOD MONEY FOR older (1940-1970) Hummel figurines — also Royal Doulton figurines and Toby jugs. Please call for appointment. 385-2602.

ANY ITEMS OF RESALE value for a sale being held in aid of G. R. Pearkes Clinic. Donations accepted and will be picked up. Phone 478-8690 or 384-0125.

WANTED AS A DONATION OR small sum, office desk in good condition with drawer space for Need Crisis Line, phone 9-5 386-6328.

CASH FOR
Old Fashioned clothing, jewellery, furs, also swords, bayonets, badges, medals. 383-0405, 386-0911.

BEER BOTTLES
And cans, 60¢ dozen at 526 David St. Monday-Saturday 8-5pm

HIGHEST PRICES PAID FOR all your household items. Universal Trading Centre, 584 Johnson St., 383-9512

WE BUY ANYTHING OF value, highest prices paid, don't throw your goodies away. Call us today. 385-9312.

WANTED: USED LAWN mowers and chain saws, phone 656-5541, 8-5 Monday through Saturday.

WANTED: ATCO REEL mower in good working condition. 595-7233

WANTED-ANY OLD FAshioned furniture, jewelry, pictures, clocks, etc. Anything old, condition unimportant. 595-7918.

'73-'75 ¾ TON TRUCK, 30.06 pump rifle and scope, drop-leaf table, ladder back chairs, piano (not English) 656-6798 after 5.

ROYAL ALBERT OLD COUNtry Rose china pieces and Northumbria sterling Laurier wheat pattern. 385-8870.

PAYING 3 TIMES FACE VALUE for silver coins or swap for fishing tackle, tools, gun, or work on outboards. 383-1579.

WANTED ANTIQUE FURNIture, condition unimportant, also Hummel and Royal Doulton figurines and jugs. 383-0405, 386-0911.

SELL OLD BOOKS TO THE HAUNTED BOOKSHOP
382-1427

MILITARY BADGES AND medals, singles or collections. Colin McIntosh 479-2362.

OLD CAR BATTERIES, RADIAtors, copper, brass, lead, 383-1328, 526 David.

TOP PRICES PAID FOR OLD postcards, etc. 383-8311 or 595-7567.

WANTED: OLD CLOCKS OR parts, spinning wheel, phone 595-7640.

ROTOTILLER WITH REVERSE gear, good condition, 642-3700 after 5.

URGENTLY WANTED, REfrigerators, freezers, stove, washers, dryers. 384-0423.

8 X 40 BINOCULARS AND CASE in reasonable condition, call after 5:30, 382-9374.

WANTED: CEDAR OR FIR logs donated for Lambrick school for work project. 477-3762.

WANTED BY PRIVATE COLlector, Mounted Police artifacts. 388-6082.

WANTED HAND OR ELECTRIC older commercial meat slicer and well pump, 479-2473.

WANTED: LARGE 2 LAYER pressure cooker with gauge, 381-5213, 382-5504.

SILVERSMITH TOOLS AND equipment, any condition. 477-9755.

18" TORO REEL LAWNmower, in good condition, 478-2608.

WANTED: PRINTS, ENGRAVings, etchings etc. for auction. Lunds, 386-3308.

WANTED: BLOCK FOR 1974 3-cylinder 65 hp Mercury. 477-2883, after 5.

DONATIONS WANTED FOR VAriety Club sponsored garage sale. January 27. 598-1727

WANTED EXERCISE BICYCLE and set of weights. 383-8793 after 5:30 pm.

WANTED: FREEZER AND fridge with freezer in good repair. 384-3759.

WANTED: WEATHERPROOF box for circuit breaker panel. Please phone, 656-4996.

WANTED REVERSIBLE HAND air drill, any condition, for ¾ holes and larger. 656-6022.

WOODEN SCHOOL CARPENtry bench with woodworkers vise, reasonable. 382-6360.

LOVING HOME GIVEN YOUR Granny's porcelain pincushion ladies. Collector. 479-1974.

FRIDGES AND FREEZERS bought. 383-7213. All Temp.

WANTED: 4X8 POOL TABLE, good condition. 383-5760.

CHINA, ROYAL DOULTON RONDO 652-5693.

WANTED: USED PAVING equipment, 592-1146, phone evenings.

WANTED: LADYS 5 SPEED bike, good condition. 595-0208

WANTED: OLD MICROSCOPES and/or accessories. 384-7283.

WANTED FOR PARTS 65 HP Merc. Year 70-75. 382-2510.

109 MISCELLANEOUS TO RENT

TYPEWRITERS
Student rentals, manual $12 per month, electric, $30 per month. City Office Equipment, 386-8396.

109 MISCELLANEOUS TO RENT

CAMOSUN FURNITURE RENTAL
MONTH TO MONTH
833 YATES ST. 383-3655

IBM SELECTRIC II SELF CORrecting typewriters for rent. Contact Superior Business Machines, 598-5154.

115 SWAPS

GOOD 1971 DODGE MONACO s/w, just tested, trans. cooler, 360 cu. in.-great for towing boat or trailer. Swap for small pickup truck. 478-8955.

3 AXLES AND WHEELS WITH enough steel to make a 20' trailer, Webster compressor with spray gun, swap for aluminum 12' boat. 642-5838.

SELL OR SWAP HOMEMADE collapsible travel trailer, must be seen to be appreciated, $350 or swap for truck canopy. 474-2639.

59 BEETLE, NEEDS WORK ON trans axle, for downrigger or trolling rod with roller guide. 642-5116.

GREW 24' HARDTOP AS PART payment on small house, condominium or building lot. 652-1891 or 595-2131.

WILL SWAP ALMOST NEW ALmond coloured Deluxe Hotpoint fridge 15½ cu. ft. for smaller fridge of same colour. 479-9665.

WILL SWAP 21 CU. FT. CHEST freezer for upright freezer. 382-3675.

'77 CHEV MONTE CARLO FOR stationwagon, preferrably GM, 598-8566.

116 COINS and STAMPS

WANTED CANADIAN SILVER coins, 1966 and back. Also, US silver coins, 1964 and back, paying highest prices. Also, buying 1967-68 silver coins. 478-8580.

IMMEDIATE CASH FOR OLD Gold and Silver Coins and Jewelry, Gold Nuggets, etc. 383-8113.

WANTED: COIN AND STAMP collections for auction, Lunds, 386-3308.

117 ANTIQUES and ARTS

MAGNIFICIENT CARVED OAK 9 piece dining suite, regular $2,495 now $1,595. 3 piece oak bedroom suite $499, oak table and 4 chairs $295, antique hand sewing machine $35, antique styled genuine garnet rings $15. New stock arrived. Stop and compare. 15 minutes from town, open 7 days a week. Super Sunday Specials, Pete's Place, 786 Goldstream, 478-6000.

IF YOU HAVE ANY items you wish included in our next Antique Sale Feb. 28 — Furniture, clocks, paintings, silver, etc. — Call John Boyle at Lunds Auction, 386-3308.

SPECIALIZING IN COPYING and restoring your priceless family photographs. Office hours 10-5:30. Heritage Photographic Restoration and Copy, 1322A Government St. 385-9321.

LOOKING FOR QUALITY, LOW priced furniture. Come to P & A Jones, 611 Dunedin (bisects Gorge, Burnside and Douglas) 385-9421. Open Friday, Saturday and Sunday, 10-5 pm.

THE STUDIO MAGAZINE OF fine and applied art. 9 single issues. 1 year book and 4 bound volumes, almost all from 1897-1913. $100. 382-0043.

BUY FOR CASH OR SELL ON consignment, quality antiques, furniture, oriental rugs, clocks, silver, paintings etc. David Robinson, 1019 Fort, 384-6425.

1920, ALBION WOOD AND COAL stove, with warming oven on top, firebox and nickel plating good, $850 or best offer. 592-0890.

FURNITURE REPAIRED. ANtiques our specialty. Phone 478-2539.

ANTIQUE WARDROBE, INlaid mahogany, oak lined, $200, 652-5627.

OAK FIREPLACE FRONT with pillars, mantle and bevelled glass mirror, $425. 479-5204 or 386-2097.

TWO ANTIQUE GAS PUMPS, offers. 478-7284.

120 GARDEN SUPPLIES

Fertilizer

SCREENED TOP SOIL WITH manure and sand, $13 per yd. Minimum delivery 6 yds. Sterilized potting soil by bag or yd. E. Nixon Ltd. Office 385-4431; Yard 478-0511; Nights 479-1937.

SAANWOOD FARMS LTD. Cow manure. 652-2026 or 652-1743. No Sunday calls please.

PENDRAY FARMS LIMITED Cow manure, 6 yds, $42, delivered. 477-1519.

STRAIGHT 2 YEARS OLD COW manure, 4 yards, $37. 7 yards, $49. 14 yards $95. Bags $2. 595-0773.

COW AND CHICKEN MANURE. 478-1876.

CHICKEN MANURE, $20 FOR pickup load delivered. 478-3612.

HORSE MANURE WITH straw, no sawdust, 652-1816.

Plowing, Rotovating and Cultivating

COOPER-RHOADES TRACTOR SERVICE
478-3143 or 477-5167
Grass or brush mowing, rotovating, loading, hauling, lot clean-up.

DON'S TRACTOR SERVICE
477-3913
We rotovate, plow, cut grass and brush; also loading and hauling.

4 BROTHERS — ALL AREAS Hand Tillers, Tractors 479-6112.

Tools and Supplies

ONE ROTOTILLER, $200. 478-1115.

Top Soil, Rocks and Fill

NUMBER 1 CLEAN BLACK loam, 4 yards $44. 7 yards $65. 14 yards $122. Bags $2. 595-8129.

SAND, GRAVEL, DRAIN AND crushed rock, 1 to 6 yard loads. 658-5406.

FREE FILL, DELIVERY charge only, #1, #2 topsoil and fill sand. Reasonable. 658-5172, 658-8921.

MUDDY DRIVEWAYS?
¾" crushed rock, pickup or delivered
TRIO READY MIX, 773 CORDOVA BAY RD. 658-5235.

125 PETS and SUPPLIES

REGISTERED COLLIES, OBEdience trained, $400 each. 478-4610.

2 ENGLISH SETTERS, BLUE and orange, purebred, registered, $50 each. 652-3128.

HALF SPRINGER SPANIEL pups for sale, $20. 656-5062 after 6.

CAT SHOW. SEE COMING events.

BOXER CROSS PUPS, 10 weeks, had shots. Call 477-6798.

ADORABLE CALIFORNIAN bunnies, 6 weeks old. 386-1086.

IRISH SETTER CROSS PUPpies, vacinated, $10. 652-4992.

WANTED-DEER CHIHUAHUA, 8 weeks to 4 months old. 383-7987.

REGISTERED PUREBRED Maltese puppies for sale $250, 479-0875.

CUTE KITTENS, FREE TO good homes. 598-6461.

125 PETS and SUPPLIES

HELP!!
Love and affection are synonymous with the lives of Simba and Sheba. Strata Titles Act forces us to find a very good home for these two inseperable and beautiful "Seal Point Siamese". Five year old brother and sister who have been neutered and spayed respectively enjoy the warmth of home and open space to play in. Can you help save these two loveable characters? Prerequisite is the love of Siamese. Call 386-0022 (evenings or weekend).

DOG LOVERS
Need extra cash? Why not become a dog obedience instructor? We train you to be a professional trainer, write to:
P.P.C. Obedience Academy
428 Main St
Penticton

THE BIRD CAGE
We have Canaries, finches, Senegal parrot, Roufous, Necked weavers, Lovebirds and Cockatiels. Good selection of cages. Fish and macrame, 3619 Shelbourne Plaza. 477-3811.

PASTOURE reg'd PYRENEANS Quality Great Pyrenees puppies available to approved homes. Phone: 112-853-8834 or write: 31351 King Road, R.R. #1, Abbotsford, B.C.

REGISTERED BORZOI (RUSsian Wolf Hound) puppies for show or pet. Champion sire, vacinated, wormed, whelped September 27th, 1978. $350. 923-4430 or 337-8129 Campbell River.

SANCTION MATCH, SUNDAY, 21st January, Brentwood Hall. Entries 10:30, Junior Handling 11:30, Breed Judging 12:30. For information Victoria City Kennel Club, 598-4777, 592-1729

BLACK LABRADOR PUPS from Champion stock, papers available, dew claws removed, had shots, $150. 478-3123 weekdays after 5 and weekends.

BABY COCKAPOOS, MALES and females, black and white, ready to leave Mother. Pointer Hunting dogs, females. 652-1068, 7480 West Saanich Rd.

SHADY BROOK KENNELS
Purebred German Shepherd puppies, black and tan, registered, immunized, wormed, tattooed. Call 743-9447.

LOVELY DOGS WILLING TO accept you as a good owner. Various sizes, ages and all full of love. Greater Victoria Animals' Crusaders 386-9832.

CANARIES FOR SALE, SINGers and hens, yound birds, good colors, good breeding stock, raised in outdoor aviary. 479-3976.

Dog Obedience Training
Private lessons, at your home. For information, phone 592-6792.

RARE IRISH WOLFHOUND puppy, unusual opportunity, pet stock, to approved home only, 246-3800.

BRITTANY SPANIEL PUPS, friendly pets, excellent pointing, retreiving hunters, $125. 112-271-4111.

ENGLISH SETTER PUPS, 11 weeks, shots, 3 blue and white, 1 tri. Excellent pets, terrific hunters. $100. Call 335-0124, evenings.

REGISTERED COLLIE PUPpies, shots, eyes examined. From champian Sire and Dam. 478-4875.

FOR SALE: FISCHERS AND Black masked love birds plus other Hooked Bills, phone 386-7497.

PUREBRED DALMATION puppies. See us with Mummy and Daddy at 2708 Rainville Rd. $95 each. 478-9109.

IRISH SETTERS QUALITY dogs with CKC registration, all shots, and tattoos, show quality and pets, 112-390-2269 (Nanaimo).

FREE TO GOOD HOME 2 ST. Bernards. Female 1 yr. old, male 2 yrs. old, excellent with children. 386-9728.

4 WOODEN OUTDOOR RABBIT cages, $10 each, 2 sets stacking wire cages $10 each, Gerbil cage $5, 656-4296.

ONE ONLY, 10-WEEK-OLD male part border collie-part miniature poodle, real lovable. $25. 652-2360.

REGISTERED FEMALE GERman Shepherd, spayed, good character and disposition, 2½ years old. 478-1239.

FREE TO SOMEONE KIND, gentle little Pekinese, loving and lovable. 384-6452 ask for Mrs. Grimes. Suit elderly couple.

LOVELY TORTOISESHELL part Persian cat, spayed, needs loving home. Animals Crusaders, 384-3905.

BUYING A PUPPY? CALL VICtoria City Kennel Club "Watchdog" for advice. 385-2233.

GOLDEN LAB SETTER PUPpies, phone between 5-9 only, 479-0309

6 YEAR OLD SALEUKI (PERsian Greyhound) free to good home. 598-7903

FEMALE PUREBRED ST. Bernard, 3 years old, $100. 474-2697.

PART LAB PUPPIES FOR sale, 5 weeks old. Mornings, 478-2949.

PUREBRED REGISTERED toy poodles, 12 weeks, $200 firm, 642-5967.

GOOD FAMILY HOME NEEDed for 2½ year old male St. Bernard. 479-2169

REGISTERED BROWN MINIAture poodle with papers, almost 1 year old, has shots. Phone 748-1514.

TWO PUREBRED CHIHUAHUA pups, one male, one female, $35 each. Phone 746-7096.

CHIHUAHUAS, HEALTHY AND lively, pet or show quality.478-5039

TO GOOD HOME, ENGLISH Setter, loves children, free. 474-2696.

REGISTERED SHETLAND Sheepdogs, ready to go end of month, 478-6376

LOVABLE MALE GREAT Dane type, 10 months old, $100. 474-2881.

50 GAL AQUARIUM WITH TOP, $100 or best offer, 478-7096.

127 CHICKS, POULTRY HATCHING EGGS SUPPLIES

FOR 1979 PRICE LIFT ON chicks, turkeys, etc. phone 478-3368 weekends and before 3 weekdays.

128 LIVESTOCK SUPPLIES AND EVENTS

DELUXE THOROUGH BRED horse trailer with dressing room, like new, $3550. Phone 656-5309.

HORSE FOR LEASE TO EXperienced adult rider. Phone 658-8281.

REGISTERED ½ ARAB "SEAhorse Juban" son. Good brood mare and filly. 652-1078.

WANTED. GOATS. DOES-PREferrably Saanen or Nubian. Phone 642-3044.

25 ACRE FARM FOR RENT, suitable for horses, $600 per month. 652-1373.

WANTED WEANER PIGS. Weekdays 477-6911 local 4728, weekend, evenings 478-7890.

ABY RABBITS, GOLD COLOUR, 10 weeks old. Breed stock. $2 each. 479-4705 afternoons.

FEED POTATOES FOR SALE. 6858 Pat Bay Highway. 652-1582.

3 YEAR OLD PONY AND TACK, $100. 478-7371

YOUNG POLLED HEREFORD bull for sale. 652-1875

HORSES BOARDED, LESSONS available. 652-1346.

QUIET 8 YEAR OLD GELDING, 16 HH. $200. 479-3280.

TIMOTHY HAY. 478-1876.

128 LIVESTOCK SUPPLIES AND EVENTS

MANDER TRUCKING LTD.
SAWDUST
SHAVINGS
CEDAR HOG FUEL
385-3041
After 6, 477-5053, 479-7629

14 HH, DUN MARE, 4 YEARS, well started, very suitable for pony club or pony hunter.
15.1 hh ½ Arab mare, 5 years, make good junior horse for showing English or Western.
Grey pony 13.2 hh, 5 years.
Purebred Arab Gelding, grey, 6 years, 14.3 hh, make super junior horse, excellent disposition.
Sherwood Creek Farm, 478-1227.

LOWERY & YOUNG TRUCKING SHAVINGS
385-3041, after 6 P.M 477-5053, 479-7629.

SHANKS SADDLERY SUPER SALE
January 15-30
764 Roderick St 384-5011
Save up to 50% on some items!

STABLE MANAGEMENT course Tuesdays 7 to 8:30 pm, $2 per night. Stable Management February 6th and 20th. Grooming February 13th and 27th. Sponsored by T.A.H.S.A.H. For registration call 652-1885

SHERWOOD CREEK FARM, 4 day clinic given by, MICHEAL HERBERT - Olympic coach for the Canadian Equestrian Team, 1st to 5th May, 1979. For information, 478-1227, Experienced riders preferred.

JOHN MacNUTT TRUCKING
Sawdust—Shavings—Hogfuel
LARGE OR SMALL LOADS
479-6560 479-1908

K & M BOARDING STABLES, indoor, outdoor riding, 10x12 stalls, lessons, trails, ferrier service. Phone 652-3014.

10-YEAR-OLD GELDING Welsh quarterhorse, good disposition. Including tack, $350 or near offer. 478-4721.

REGISTERED AMERICAN Saddlebred mare, 9 years, 15.2 hh, English or Western, $750. 478-9969

STOCK SADDLE, BRIDLE, complete, old but servicable, any reasonable offer considered, 656-3512.

HAY AND STRAW FOR SALE. 652-2026, 652-1743. No Sunday calls. Saanwood Farms Ltd.

LARGE QUANTITY OF HAY for sale. Delivery can be arranged. 743-2467.

STUD SERVICE-REGISTERED leopard Appaloosa "Spotty Prince", 746-7953 Duncan.

ROUND AND SPLIT CEDAR fence posts, $1.50 or $1.75 delivered. Phone 652-1745.

MORGAN QUARTER HORSE, Mare, 14.1 Hands, smart looking. Call 652-4192.

WANTED: QUIET FAMILY cow, also posthole auger. 642-5455, 112-646-2067.

ELDONIAN ALL PURPOSE saddle, 17" very good condition, $250, 479-5131.

130 HEAVY EQUIPMENT AND MACHINERY

HEAVY DUTY 20' TANDEM equipment or farm trailer, brand new. Brakes, stake holes. Offers $1,850 or trade car, boat, etc. 656-6806.

NE 1967 WHITE FREIGHT liner, 23' deck, all new radial tires, $12,000. One 26' pup trailer flatdeck, 4 new tires, $2000. 652-3951, 652-1658.

1972 WHITEFREIGHTLINER, cabover, 350 Cummins, 13-speed, 38,000 lb rears. 385-4431 or 479-5997.

TOWMOTER FORKLIFT, 6,000 lb. capacity, pneumatic tires, 144" lift, dual drive wheels, $6900 in Vancouver, 980-6616.

LINDEN 5TH WHEEL TRAILer, c/w hydraulic dump. 386-8435.

HIAB HYDRAULIC CRANE, with winch and swinglock $3500, phone 753-4629 Nanaimo.

SHINGLE MILL CUT ⅜ AND ⅝ offer on $4500. 642-5794 after 6

PAY LOADER (SAME AS BOB Cat). ¾ yd hydrolic bucket, power steering, power brakes. $2500 479-2209

1973 FORD BACKHOE 5550, 18' reach, two buckets, $12,000. 652-1658, 652-3951.

1969 404 TIMBER JACK. 478-6272.

135 FARM IMPLEMENTS

B.C. HYDRO AND POWER AUTHORITY
For Sale by Tender
As Is — Where Is
REF. Q 524

POTATO HARVESTING EQUIPMENT: including 1966 Spudnik Scooper. Desprouting Machine. Spudnik Potato Piling Machine. Grading Table. Dhalman Bulk Boxes. Lockwood Sizer. Northwest Bagging Table. 1974 Massey-Ferguson Potato Top Beater. 1967 Lockwood Harvester. 1967 John Deere Potato Planter. 1967 Lockwood Potato Cutter.

Located 30 miles west of Fort St. John, B.C. on Highway 29 at Bear Flats.

To arrange inspection contact Mr. W. Power, B.C. Hydro, Vancouver. Phone (604) 663-3957.

Tenders due 30th April 1979.

JOHN DEERE
J. GRIEVE MOTORS LTD.
Lawn & Garden Tractors
7 hp - 28 hp
Diesel Farm Tractors
22 hp - 275 hp
Full Line of Attachments
Best stock of good
Used & reblt. Tractors, attachments
652-1642 SAANICHTON

1977 KUBOTA B6000 DIESEL farm tractor, front end loader, backhoe, four wheel drive plus extras, $6200. 1958 Oliver model 770 tractor, front end loader, pallet forks, 6 cylinder gas, good condition, $3300. 478-9969.

FORD 4000 FEL AND M-F 110 bushel manure spreader, excellent. Phone 656-5411, office, or 656-5441 evenings or weekends.

WANTED; FORD 9N TRACTOR parts. Radiator and manifold. 383-5238.

FARM TRACTOR WANTED, also haying implements, rotovater, etc. 598-3684.

TRADE THROUGH CLASSIFIED DIAL 386-2121

148 LEASE VEHICLES

GARDEN CITY AUTO LEASE
NEW 1979 FORD THUNDERBIRDS
Immediate Delivery
2978 Douglas St.
D-01319A 382-9111

OLDER CAR AVAILABLE FOR monthly rental. 658-8567.

148 LEASE VEHICLES

ENSIGN
WILL SHOW —YOU— HOW TO LEASE

AND SAVE!!!

Lease Returns On Sale Now!!!
78 Plymouth Horizon
78 Volare Premier Wgn.
78 Plymouth Arrow GS
77 Fury sport
77 Dodge Ram Charger 4x4
76 Dodge Maxi Van
75 Volkswagen window van
75 Plymouth Fury Wgn
PLUS MANY MORE

WOLF LEHMANN AND TOM CINO SELL PREMIUM EX-LEASE CARS

SEE ROY HUGHES

idealease

CHRYSLER LEASING SYSTEM

Member of Chrysler Leasing Systems
Quadra At Caledonia
Dealer licence number D548B
386-2411
Open Weekdays 'Til 9:00

150 CARS FOR SALE

PALM MOTORS

65 Comet	$ 179
70 Simca	$ 279
64 Rambler S/W	$ 601
71 Cricket	$ 948
71 Ford Hdt	$1192
69 LTD	$1194
72 Pinto	$1222
72 Mercury S/W	$1689
72 Pontiac At	$1832
72 Skylark At	$1929
73 Datsum At	$2247
73 Cutlass	$2722
74 Duster	$3299
75 Plymouth SW	$3822
75 Granada	$4199

3342 Oak St.
between Douglas and Blanshard off Cloverdale
8:30-9:00 Monday to Friday
9-5 Saturday

PLIMLEY
BRITISH LEYLAND
1010 Yates
382-9121

'79 MINIS
$3850

77 Subaru 5-spd.	$4995
77 Dodge Aspen	$4495
76 Austin Marina, AT	$2495
75 Honda Civic	$2995
74 Datsun Auto.	$2495
73 Audi Auto. 2 dr.	$2995
73 Austin AT	$1695

Dealer Licence 592

P.M
Painter Motors Ltd.
75 DUSTER 4-spd. Buckets
74 TRANS AM 455 auto
73 MACH I 355 auto
70 CHALLENGER 383 magnum
68 CAMARO SS 350 console auto.
67 MUSTANG convert. 289 auto.
67 FAIRLANE XL 289 auto.
TRADES WELCOME

Please Buy These!

72 FIRENZA	$525
67 CORTINA auto	$425
71 CRICKET auto	$325
64 PONTIAC convert.	$625
65 ENVOY Epic	$ 75

BANK FINANCING
1513 Quadra at Pandora
D-0346A 385-0122

YATES AUTO
76 Porsche 911 S
Special signature edition, runs beautifully. Excellent buy at $18,995.

75 Mercedes Benz 280S
Absolutely immaculate throughout, fully equipped including sun roof. $17,900.

2—77 Lincoln Mark Vs
Both fully equipped including moon roofs.

YATES AUTO SALES
950 Yates D-01610A 388-7722

ESQUIMALT AUTOMART

68 MUSTANG GT Fastback	
67 CAMARO mint	
74 MONTE CARLO loaded	$4695
75 T BIRD, loaded	$5995
76 CORVETTE L48	
73 CAMARO black on black	$4395
73 CUTLAS 2 dr hdt.	$3295

480 Esquimalt Rd. 382-7195
D-00856A

150 CARS FOR SALE

METRO TOYOTA

ESSO CAR CLINIC
Inspected & Re-conditioned USED CARS!
REPORTS AVAILABLE ON REQUEST!

ECONOMY
7—78 Corollas, A/T
78 Honda S/W
78 Spitfire
78 Datsun B210
75 Corolla 1200
74 Capri
72 Mini

SPORTS
78 Trans AM
78 Volare Cpe.
78 Camaro R.S.
78 Z28
77 Rally S.S.
77 Celica L/B
76 Celica L/B
74 Datsun 260Z
72 Demon '340'
72 GTO

COMPACTS
77 VOLARE
75 Chevelle
74 Mustang
73 Maverick
73 Mark II

TRUCKS
78 Blazer 4x4
78 Hilux SR5
77 Datsun
77 FJ40, 4x4
76 Datsun & Camper
75 Bronco
72 VW Bus
70 Chev ½ Ton

ALL VEHICLES CLEARLY PRICED!
100% Bank Financing!
All Reasonable Offers Accepted

ECONO-LOT

60 Corvair	$ 899
63 Morris	$ 899
66 Chrysler	$899
66 Valiant, Slant 6	$ 999
68 Dodge Van	$1499
68 Austin 1100	$ 899
69 Newport	$1199
71 Ventura, 6 cyl.	$1399
71 Mazda 4 dr.	$1199
72 Buick Stn. Wgn.	$1999
72 Montego S/W	$1299
72 Datsun 1200	$1499
72 Torino	$1499
74 Mazda 808	$1999
74 Dodge Colt	$1999

WIDE OPEN 'TIL 9 P.M.
SAT. 'TIL 6
CALL NOW
386-3516
METRO TOYOTA LTD.
645 FINLAYSON
DEALER LIC. 0431A

METRO TOYOTA

REAL FAST
74 NOVA SS Hatchback, V8, auto., p.s., p.b., buckets, console, mags, boots. The car you have been waiting for $4,195.

E&K MOTORS LTD. 383-6231
642 Burnside D02071A

THRIFTY AUTO SALES
Priced to Sell
1978 Honda Auto
$4000
DL02205A, 384-5626.

1 OWNER, 1969 BEAUMONT, 4 door, vinyl hardtop, custom, wire wheels, 350 automatic, power steering, power brakes, $1750. 477-2396.

67 CHEVELLE MALIBU STAtion wagon, 283 automatic, mags, new battery and exhaust, good tires. Needs rad repair. $700. 388-7345.

'76 DODGE CORONET, 35,000 miles, good condition, good tires, radio, tested, $3000 or closest offer, 479-4553.

150 CARS FOR SALE

ENSIGN CHRYSLER PLYMOUTH

ENSIGN
CHRYSLER PLYMOUTH

HAVE A FANTASTIC SELECTION OF CARS AND TRUCKS CHECKED BY CAR CLINIC DIAGNOSTIC CENTRE

GOV'T TESTED PLUS 2-YEAR WRITTEN WARRANTY

ON SALE NOW TO MAKE ROOM FOR THE '79s

78 Dodge Diplomat
78 LeBaron S.W.
78 Plymouth Arrow
78 Dodge Colt
78 Camaro Z-28
78 Plymouth Horizon
78 Chrysler LeBaron
77 Fury Salon
77 Datsun Sport p.u.
77 Olds Vista Cruiser S.W.
77 Toyota SR5 P.U.
77 Pontiac Gran Prix
77 Dodge D200
76 Triumph TR7
76 Mercury Cougar
76 Ford LTD.
76 Pontiac Gran Prix
76 Chrysler Cordoba
75 Ford Courier P.U.
75 Plymouth Fury S.W.
75 Pontiac Astre
75 Dart Sport 360
75 A.M.C. Gremlin
75 Ford E-150 van
75 Dodge D-100
74 Ford Courier P.U.
74 Chev Camaro
74 Ventura 4-speed
74 Datsun B-210
73 Monte Carlo
72 Toyota Corona S.W.
72 Ford F100
71 Toyota Corona
70 Valiant Duster
70 Ford Maverick
69 Mazda 1500

Plus Many More

ENSIGN
Chrysler-Plymouth Ltd.
DOWNTOWN YATES AT COOK
Dealer licence number D495A
386-2411
Open Weekdays Till 9:00

B. MADSEN MOTORS LTD.
76 DODGE ASPEN auto., air conditioning, V8
76 NOVA 6 auto., P.S., P.B.
72 TORINO 4 dr., 302 auto.
74 TOYOTA CORONA auto.
72 FIAT 4 dr., auto.
76 FORD ¾ ton, V8 auto.
74 GMC 1 ton van, raised roof, ideal for camping.
2691 Sooke Rd. Sales 478-5011
Garage service 478-5214
D00569A

Sidney Car Mart
WHERE YOU GET QUALITY AT A DISCOUNT
78 Caprice (2) 4 dr.; 78 Zephyr 4 dr.; 78 Arrow GT; 78 Honda Accord; 78 Cordoba; 77 LeMans 2 dr.; 77 Aspen 2 dr.; 77 Chevette; 75 Volvo 2 dr.; 75 Monarch 4 dr.; 75 Astre's (2); 74 Suburban; 74 Malibu 4 dr.; 73 Olds Cutlass 2 dr.; 73 Hornet wgn; 73 Pinto wgn; 71 Toyota 2 dr.
TRUCKS
78 Dodge Maxi Van; 78 Chev ½ ton PU; 77 Ford ½ ton; 78 Ram Charger; 76 Ford XLT ½ ton; 76 Datsun long box PU.
9757 5th St. D01159A 656-2432

Pacific Mazda Peugeot
FRESH TRADES
77 Mazda GLC AT; 77 Datsun B210 hatchback; 76 Mazda; 75 Peugeot 504; 75 Toyota; 75 AMC Pacer; 75 Dodge Dart AT; 74 Mustang Ghia V6; 74 Fiat 128; 73 Toyota wgn; 73 Mazda coupe AT; 72 Merc Comet; 72 Austin Marina; 72 Mazda truck and canopy; 69 Sprinter; 67 Chevelle 2 dr HT.
CHECK AND COMPARE
All cars carry price stickers
810 Johnson D02073A 385-1451

74 CADILLAC
4 DR SEDAN DE VILLE
Pre-owned, luxury car with all the options you may desire. POWER OPTIONS include, windows, seats, door locks, trunk, antenna, steering and brakes. Air-conditioning, cruise control, automatic dimmer, and delay headlights, AM-FM cassette player, golden corduroy interior like new, five Michelin X radials. Everything but a chaffeur! Buy this prestige, luxurious automobile for $5555. To view call 721-3947.

SELLING OUR EXCEPTIONAL appearance thoroughly maintained, family cars. 67 Fury III $799; 67 and 66 Buick Specials $999 and $699; or best offers. Genuine enquirers phone 592-3770.

150 CARS FOR SALE

THREE POINT MOTORS

78 MAZDA GLC	$4,395
78 DATSUN B210	$4,695
78 DATSUN F10	$4,795
78 DATSUN 510	$5,295
77 DATSUN 710	$4,495
77 DATSUN 200SX	$4,995
77 BUICK	$5,295
76 MAZDA 808	$3,195
76 TOYOTA	$3,495
75 DATSUN B210	$2,995
75 DATSUN 710	$3,895
74 DATSUN p/u	$2,995
74 DODGE	$3,495
73 TOYOTA	$2,495
73 BUICK	$3,995
72 CHRYSLER	$2,295
71 DATSUN 510	$1,395
71 MERCURY	$2,295
67 AUSTIN	$1,095

Government at Hillside
385-6737
DL00740A

WILLE Dodge • Chrysler

VICTORIA'S NEW CHRYSLER DODGE DEALER

NEW STOCK ARRIVING DAILY
We Need Your Trades
GOOD SELECTION NEW AND USED

78 Diplomat 4 dr.	$5495
77 Cordoba	$5895
77 Aspen	$4795
76 Arrow	$3195
76 Plymouth SW	$4295
75 Ford Custom hdt.	$3295
75 Plymouth Duster hdt.	$3295

3200 Douglas at Cloverdale
382-2313
OPEN 9 'TIL 6 P.M.
DLR-00840A

PRE-OWNED
MERCEDES BENZ
All In Immaculate Condition

79 Mercedes Benz 450SL
Silver metallic Roadster. This car has every available option. Only 600 Km, full factory warranty.

78 Mercedes 300D
Diesel, sun roof, auto trans, air conditioned, cruise control, stereo system, balance of factory warranty. Big savings.

78 Mercedes Benz 450SL
Bronze metallic, brown interior, only 10,000 Km, fully equipped, factory warranty.

78 Mercedes 280SE
4 door luxury sedan, metallic silver with blue trim, fully equipped incl. air conditioning, sun roof, road wheels, stereo system.

73 Mercedes 450SL
Roadster soft and hard top, red with beige interior, fully equipped, only 58,000 miles.

Call Sales Manager
112-985-0694
CAPILANO VOLKSWAGEN
1151 Marine Dr. N. Vancouver
DL00420A

PALM MOTORS

CREDIT
Good or Bad
WHO CARES
WE FINANCE
NO CO-SIGNERS
Let us help re-establish your credit. Separated, divorced, old age pensioner, single, male or female. You qualify. Buy and pay at same location.

Instant "NO-RED-TAPE" CREDIT
3342 Oak St.
Walk In, Drive Out
between Douglas and Blanshard off Cloverdale
8:30-9:00 Monday to Friday
9-5 Saturday

P.M
IMPORTS
COMPACTS
MID-SIZE
& TRUCKS
We Have A Car For Every Need
Trades Welcome
Bank Financing OAC
Come & See Us At:
3005 Douglas St. 388-6196
After Hours 478-0790
SPECIAL
1976 Datsun F-10, H/B, 5-speed, AM/FM, radials.

150 CARS FOR SALE

McCALLUM DATSUN VOLVO

Don't Buy TILL YOU SEE THESE UNITS!

DOMESTICS

78 FORD ¾ PU
77 FORD F150 ½-T PU
75 GMC PU
74 OLDS OMEGA
72 DODGE VAN
71 CHEVELLE
77 FORD ¾ PU
77 ASPEN 4 DR
76 CHEV VAN
76 FORD VAN
76 VOLARE SW
75 PACER HB
75 MUSTANG II
75 FORD VAN
74 CHEV VAN
72 COMET GT
68 DODGE Monaco
71 CHRYSLER HT
72 MONTE CARLO

IMPORTS

78 VOLVO 244
69 VOLVO 142
68 VOLVO 142
76 VOLVO 244
72 VOLVO 144
72 VOLVO 142E
69 VOLVO 144
77 DATSUN PU
76 HONDA CIVIC
75 DATSUN 210
72 TOYOTA SW
78 DATSUN 510
78 DATSUN PU
78 DATSUN 210
78 DATSUN F10
77 DATSUN 280Z
77 280Z 2+2
77 DATSUN PU
77 CELICA GT
77 DATSUN 710
77 DATSUN 210
77 DATSUN SW
74 TOYOTA MKII
76 DATSUN PU
75 DATSUN SW
75 DATSUN PU
74 DATSUN 210
74 DATSUN 610
74 DATSUN PU
74 CORONA SW
70 MAZDA 1800
66 TOYOTA 4 DR
69 TOYOTA SW
71 VW CAMPER

100 POINT BCAA INSPECTED

McCallum Motors
DOWNTOWN
1101 Yates at Cook
382-6122 DL00850A

COLWOOD
1836 Island Hwy
478-1741 DL00850B

---

73 FORD CUSTOM 500, 2 DOOR, hardtop, V8 automatic 351, power steering, power brakes, good running condition, tested. $1,995 or best offer. 656-5725, 656-2612.

MUST SELL
'74 Vega GT, low mileage, one owner, clean, offers to $1650. Phone after 6, 477-1545 or 592-7176.

1974 GREMLIN "X", 3.8 LITRE, automatic, power steering, power brakes, radio, 27,600 miles, tested January 1980. $2500. 382-8502 evenings.

77 CELICA LIFTBACK, BLACK, 5 speed, am/fm, radials, rear window defrost, new brakes, recently tested, 16,000 miles, $6,200 or best offer. 383-3384.

1965 DODGE POLARA STATION Wagon, regularly serviced, white, red interior, black crinkle top. $400.00 or best offer. 388-7343.

67 T BIRD, 390 V8, AUTO, power steering, brakes, windows, AM cassette, buckets, new tires, good condition, asking $2750. 656-2097.

1970 CHEV. IMPALA, 4 DOOR hardtop, 90,000 miles, motor excellent condition. Power steering, power brakes. Must be seen to be appreciated. $1150. 479-0654.

SCRUPULOSLY MAINTAINED 74 Ventura, excellent condition, 43,000 miles, 6 Michelin radials, one owner. Numerous extras. 385-7085.

Cornell GM
CHEVROLET
OLDSMOBILE
CADILLAC
CHEVROLET TRUCKS
Sales/Service
385-5777

You Can Expect A Great Deal From CORNELL GM

TOP QUALITY

STOCK No. 102A
78 CHEVETTE
Black, 4-DR., hatchabck, auto, radio, 2520 mi.
ONLY $4495

STOCK No. 83516A
78 OLDS SALON
Brown, 2 DR., V-8, auto., PS, PB, radio, 9600 mi.
ONLY $6495

STOCK No. 82407A
78 OLDS OMEGA
Maroon, 4-DR., V-8, auto., PS, PB, radio.
ONLY $6795

STOCK No. 1408B
74 MAZDA 808
Bronze, 4-DR, auto., radio, very clean.
ONLY $2595

STOCK No. 5005B
74 PONTIAC
Ventura, brown, 2-dr., V-8, auto., PS, PB, radio, pin striped, excellent condition.
ONLY $3655

STOCK No. 81807A
73 AMC HORNET
Green, auto, V-8, PS, radio, air conditioning.
ONLY $2395

STOCK No. 1205A
73 LEMANS
Yellow, 4-Dr., V-8, auto., PS, PB, radio.
ONLY $3195

STOCK No. C229A
76 CHEVETTE
Red, 4-SPD, radio, hatchback, low mileage, excellent condition.
ONLY $3095

STOCK No. C403A
76 CHEVROLET
Impala, burgundy S/W, V-8, auto, PS, PB, radio, rear defogger, wire spoke wheels. Excellent condition.
ONLY $4895

STOCK No. 603C
78 TRANS AM
V-8, 4 spd, ps, pb, bucket seats, console shift, radio, tape deck, 11,000 mi.
ONLY $8995

STOCK No. 8033B
78 PONTIAC
Gran Prix, white, V-8, auto, ps, pb, radio, vinyl roof
ONLY $6995

STOCK No. 1000B
78 CHEVY
El Camino Burgandy, 7,000 Km, 350 V-8 auto, tilt steering, PW, PS, PB, conquista package, door locks, white fawny cover, mag wheels, excellent cond.
ONLY $7895

GMAC and BANK FINANCING AVAILABLE

CORNELL GM
CHEV-OLDS LTD.
3050 Douglas
385-5777
D-60681A

METRO HONDA

USED CARS

Esso Car Clinic Inspected — For Your Protection!

'78 CHEVY VAN
V-8, A/T, mags, stripes. Excellent value!

'78 CORVETTE
THIS WEEK'S SPECIAL
A reasonable offer could buy this one!

2 — '78 HONDAS
Both automatics — one red, one green

'77 MG MIDGET
Get ready for spring!

'75 TR6
Fully reconditioned. Rare!

MANY MORE TOP QUALITY, PRE-OWNED CARS TO CHOOSE FROM!

Next to The ARENA
388-6921
2152 Blanshard
D1627A

METRO HONDA

1970 BUICK WILDCAT, 2 DOOR hardtop, 455, V8 automatic, red over white interior, just tested, very nice throughout, $1600. 477-9274.

1969 VOLKSWAGEN STATION wagon, radial Michelin tires, in good condition, asking $1600 or best offer, ask for Diane 592-6281.

67 PONTIAC PARISIENNE, automatic, power steering, power brakes, radio, 55,000 original miles. Call 386-8622 after 5:30 pm.

DOUGLAS VOLKSWAGEN AUDI

Your Largest Volkswagen Audi Dealer On The Island!

5-SPEED RABBITS Arriving Now! Test Drive One Today!

79 DEMOS
79 Audi 5000, Automatic $13,500
79 Fox, 4-door Automatic $ 8,695
79 Rabbit Custom, 2-door Automatic. $ 6,395
79 Rabbit Custom, 4-door, Automatic. $ 6,595

SELECT USED
77 Honda A/T $ 4,495
77 Honda 4-spd. $ 3,695
76 Rabbit, 2-door, 4-speed $ 3,995
75 Volvo Station Wagon. 4-speed $ 5,295
74 Toyota 1600, 4-speed $ 1,995
74 Hornet, 2-door, automatic. $ 2,895
73 Volvo 144, Automatic $ 3,995
72 Cortina, Automatic $ 1,295
68 Dart, G.T. Automatic $ 1,695

TEST DRIVE
1979
AUDI 5000S
A/T and 5-Speeds
and
79 RABBIT DIESELS!

Douglas Volkswagen Ltd.
3329 Douglas Street
388-5466
Dealer Licence 00341A

S&H TOYOTA CENTRE

78 COLT
4 dr., S.W. auto., AMFM radio, 14,000 KM $5695.

78 TOYOTA
PU, 4 spd, 12,000 SKM $5195

78 OLDS
2 dr. Salon auto., P.S. and brakes, 19,000 KM $6195

78 HONDA
CIVIC, 2 dr., 4 spd, 4500 KM, mags, radial tires $4295

77 CAMARO LT
2 dr. auto., P.S., buckets, console, Tilt wheel $6695

77 ASPEN
2 dr. S.E. 6 auto., 11000 KM $5495

76 MAVERICK
2 dr., 6 cyl., auto., P.S. 28,000 mi. $3995

76 COROLLA
S W, 4 spd., 39,000 mi. $4295

75 MONTE CARLO
2 dr. HT, 47,000 mi. $4695

75 HILUX
PU, 4 spd., 45,000 mi. $3295

74 MAVERICK
2 dr. auto., power steering $2995

72 VOLKSWAGEN
2 dr., 4 spd. $2195

592-2471

SAUNDERS AND HITCHMAN LTD.
2040 Cadboro Bay Road at Fort and Foul Bay
Dealer Licence D01751A

FOR SALE, 68 BARRACUDA coupe, 318 auto, headers, new paint, $1500 or offers, Phone 384-3717 or 385-8816.

67 CHEVELLE STATIONWAGON, 283 automatic, power brakes, good condition, many extras. 382-5930 or 384-1725.

---

peter pollen ford

Used Cars

78 FIESTA GHIA with a sunroof and much more. $5,195
77 MONZA SPYDER — A lovely performance car. $4,695
74 MUSTANG GHIA with a popular 2.8 litre, V6 engine. $3,495
74 MUSTANG 2+2 fastback. Finished in glowing bronze. $3,495
73 OLDSMOBILE 2-door hardtop. One owner, 57,000 miles. $2,995
72 BELAIR sedan. Economical transportation. $1,295

7-DAY MONEY BACK GUARANTEE

Used Trucks

75 FORD ¾ pickup and canopy. One owner. $5,295
76 COURIER pickup. Popular automatic transmission. $3,195
75 FORD 12 passenger window van in excellent condition. $7,195
71 DATSUN pickup. Only 65,000 miles. $1,695
75 GMC Suburban 8 passenger. Ready for many miles of happy motoring. $6,295

384-1144

Downtown To Serve You Better

YATES AT COOK

EXCELLENT CONDITION 1975! Gran Fury Wagon, 55,000 miles, one owner, 360, power steering, power brakes, automatic, trans cooler. Ideal trailer towing unit $3900. 477-6184.

1969 PLYMOUTH SPORT Satellite 318, V8, 2 door, automatic, headers, mags, Power steering, power brakes, very good condition. 89,000 miles. 652-4374.

78 MARK V, WHITE ON WHITE, moon roof, leather, stereo, cruise, and all other extras. Immaculate and only 15,000 miles. A buy at $17,000. Business, 112-688-8151. Home, 112-669-4492.

LADY'S 1976 PLYMOUTH Arrow, immaculate condition throughout, automatic, radio, new radials and mags, many sports options, tested. Asking $3,895. 477-8548.

1969 BUICK SKYLARK, 4-DOOR hardtop, 350 automatic, power steering, power brakes, 4 belted tires plus 2 mounted snows. Air conditioning. Beautiful condition. $1600. 477-1170.

RETIRED GENTLEMAN MUST sell 1970 Austin America 1300, 55,000 miles, standard shift. Very clean condition, mechanically excellent. Tested until June. Asking $900. Please call 598-2706.

73 LTD 2 DOOR HARDTOP, vinyl roof, excellent condition, 60,000 miles, new transmission, power steering, power brakes, radio, tape, $3480, days 388-4522, evenings 478-3801.

FOR SALE: 1975 FORMULA 400 4-barrel automatic Firebird. New paint, mags, new tires, loaded and lots of extras. Must sell, excellent mechanical condition, 383-5228.

"BABY LINCOLN"
Immaculate 1973 luxury Thunderbird. Too many options to list. Only 42,000 miles, will consider part trade, $4900. 642-4642 or 384-4631.

69 EL CAMINO, 6 CYLINDER, standard, radials and snow tires, AM/FM cassette tape deck, new paint and vinyl roof, excellent condition. $2500 or best offer. 749-3648.

'73 CONTINENTAL MK IV, SILVER with red leather interior, excellent condition, 59,000 miles, all options, $6850. 477-1334 before 3 pm.

ONE OWNER 67 FORD LTD, 4 door, hardtop, vinyl roof, power steering, power brakes, whitewalls, radio, extra winter tires, excellent condition. 382-1203.

1969 CUTLASS SUPREME, 4 door, power steering, power brakes, good shape, asking $900. Phone 388-7861 after 6. Ask for room 260.

1977 VEGA, AUTOMATIC transmission, 2 door, 30,000 miles, excellent shape inside and out, $3000. Phone 388-7861, room 260. After 5 pm. Sat. or Sun.

CUSTOM 1968 VW BUG WITH 69 1600 rebuilt engine, mag wheels, new paint, excellent condition. $1800 or best offer. 474-2785.

NEEDS GOOD HOME
58 Chev sedan, stock, tested to June 79, excellent, offers. 474-1613 after 5.

59 BEETLE, NEEDS WORK ON trans axle, for downrigger or trolling rod with roller guide. 642-5116.

72 VENTURA (NOVA), 350 4 barrell, 350 turbo trans, tires and wheels, side winders, clean, asking $2800. 388-9616.

Speedway MOTORS LTD
VOLKSWAGEN
PORSCHE
AUDI

PREMIUM TRADE!

TRIUMPH TR6
Only 18,000 miles on this incomparable sports car. An appreciating investment.
$6995

RABBIT DIESELS IN STOCK
—Fantastic Economy
—Remarkable performance
—Comfort and Convenience

PORSCHE ONLY AT SPEEDWAY!
A GOOD SELECTION IN STOCK!
—924
—911 SC
—928

AUDI 5000
The ultimate in standard features! Great luxury at a reasonable price!

A GOOD SELECTION OF QUALITY USED CARS IN STOCK.

DOWNTOWN at SPEEDWAY
VOLKSWAGEN PORSCHE AUDI
971 YATES STREET at VANCOUVER
Dealer Licence No. D-00486
385-2415

De Pape

PORSCHE

'69 911T What can I say about a Porsche — you must see it — it is beautiful.

MERCEDES

'76 240D diesel, auto, ps, pb, electric sunroof. Local one owner, as new, with only 9,000 mi. Save thousands!

RX7

'79 Mazda RX7 Sport Coupe, 5-spd. trans., sun roof, silvery grey, black interior. Local one owner with 3000 mi. Hurry!

77 CADILLAC Coupe DeVille
78 HONDA Bargain!
78 TOYOTA Bargain!
74 TORINO Bargain!
76 COBRA Bargain!
74 COURIER Bargain!
76 TR7 Bargain!
73 PLYMOUTH Wgn. Bargain!
72 Karmann Ghia 30,000 mi.

CORVETTE

'76 Auto, p.s., p.b., p.w. Purchased new in Victoria and traded to us by the original owner for one of our 78 Silver Anniversary Vettes. Absolutely beautiful with only 10,000 original miles.

CORVETTE

'78 Silver Anniversary L82, stereo, cassette deck, front and rear spoiler, 4 spd., p.s., p.b., p.w., leather interior. Local one owner.

CORVETTE

'78 auto, PS, PB, leather, stereo, 4,000 mi.

Open 8:30-5:30 Closed Sat.
DePAPE MOTORS LTD.
Indoors at 779 Pandora
384-8035 D-00264A

1966 FORD FALCON S/W, 289 standard, 64,000 original miles, tested to October, needs paint, $450 or best offer. 479-4669, 656-6864.

1978 DODGE OMNI
350 miles, automatic, power steering, radio, rear window wiper and washer, plus numerous other options. 479-7782.

64 PONTIAC CUSTOM SPORT, rebuilt 327, needs carbs and tune-up. Offers on $750. Or trade for Cortina of same price. Weekends, 9-5, weekdays 11-3, 642-3526.

1970 TOYOTA MARK II, 59,000 miles, automatic transmission, radio, one owner. Yellow like a canary, purrs like a kitten. $1400. 479-6315.

73 MUSTANG FB
Excellent condition, low mileage, $2,900. 385-7811 or 388-7807.

68 CAMARO SS AUTO
PAINTER MOTORS LTD.
1513 Quadra, 385-0122. D-0346A

1970 FORD CUSTOM IN REASONABLE condition, asking $600 or offers. Please phone after 5 pm, 386-9908.

1966 MUSTANG 289, CONSOLE automatic, 1 owner for 11 years, new paint, good interior, 89,000 miles, $2500 firm, 658-8198.

77 CAMARO 350 AUTO, POWER steering, power brakes, am 8 track stereo, pin striping, mags, asking $6,500. 383-8016.

1969 BEAUMONT WAGON, 6 cylinder automatic, mechanically excellent, clean throughout, asking $1,495. 382-0089.

Millstream CHEVROLET

76 DART SPECIAL EDITION 4 door sedan, 6 cylinder automatic, power steering, radio. Exceptionally low mileage. Finished in metallic green with green vinyl top, dark green velour trim $4600

78 DODGE DIPLOMAT 4 door sedan, V8 automatic, power steering, power brakes, power windows, factory air conditioning. Finished in black with black vinyl top and gold trim $6490

77 TOYOTA 1 ton pickup 4x4, 6 cylinder standard transmission, ideal go anywhere vehicle, low mileage. Finished in yellow $5995

74 DODGE power wagon, V8 automatic, power brakes, radio. Finished in red $4895

71 INTERNATIONAL TRAVELALL, V8 automatic, power steering, power brakes. Finished in green $1700

OPEN
MON. - FRI.
8:30 a.m. - 9 p.m.
SAT. 9-6

Millstream Chevrolet Ltd.
1730 Island Highway
474-1211
Dealer Lic. D01384A

REG. MIDGLEY AMC Jeep FIAT

WE LEASE CARS!!

79 AMC SPIRIT
* $108 per mo.

79 FIAT 128
* 107 per mo.

(*Plus Sales Tax, payments based on a 36 mos. lease. Lease subject to credit approval)

FRESH TRADES!!
76 Jeep Wagoneer
78 Camaro Z28
78 Trans AM
77 'Vette
78 Honda
77 TR7
76 Plym. Arrow

* SAFETY TESTED
* GUARANTEED!

REG MIDGLEY
AMC-JEEP-FIAT
736 Cloverdale, 385-8756
DL00276A

EMPRESS
PONTIAC BUICK GMC

75 Ventura, 2-dr. $3995
76 Regal, 2-dr. $4995
74 Century Wgn., (Air) $3995
76 Malibu, 2-dr. $4995
71 Chevelle Wgn. $2195
76 Maverick, 4-dr. $4295
78 Concord, 2-dr. $5795
76 Gremlin, h/b $3495
76 Cordoba, loaded! $6495
75 Dart, 2-dr. $4495
75 Dart, Swinger $4495
78 Celica $6595
78 Mazda GLC $4495
77 TR7 $6595
77 VW Rabbit $4795
76 Honda s/w $4495
75 Volvo s/w $5295
76 Datsun B210 $3395
77 GMC ¾ P.U. $5895
77 Jimmy, 4x4 $7295
75 GMC ¾, P.U. $3995
74 Ford ¾, P.U. $4595

OPEN
Mon.-Thurs. 9-9
Fri.-Sat. 9-6
2867 Douglas at Topaz
382-7121 D.L. D01227A

'67 VOLKSWAGEN BUG GOOD condition, new brake linings, original paint, just tested, $895. 479-4829.

1973 PLYMOUTH SATELLITE, radials, good shape, runs well, tested. $1000 or best offer. 479-0960, Monday-Friday.

1978 TOYOTA CORONA 4 DOOR wagon, automatic, power steering, power brakes, low mileage. 3600 Saanich Rd. at Vernon.

1 OWNER, 74 PLYMOUTH Satellite, 318 V8, 4 door, power steering, power brakes, vinyl roof, $2200. 385-0393.

1975 VEGA STATION WAGON, $2200 or best offer. 385-2355.

SUBURBAN MOTORS

THE HOME OF
LINCOLN CONTINENTAL AND MK V
MARQUIS, COUGAR XR7 ZEPHYR AND FORD TRUCKS

EXTRA! EXTRA!! LATE MODEL TRADES, PRICED TO SELL!!

78 Ford LTD, Landau, 2 door hardtop. Loaded. $8295
78 Monarch 4 door. V8, A/T, P.S., P.B., radio. $6495
78 Monarch 2 door. V8, 4 spd., P.S., P.B., radio. $6295
78 Camaro, 2 door, hardtop. V8, A/T, P.S., P.B., radio. $6995
78 Zephyr wagon. 6 cyl., A/T, P.S., P.B., radio. $5595
78 Bobcat Wagon. 4 cyl., A/T., radio. $4695
77 Cougar Wagon. V8, A/T, P.S., P.B., radio. $4995
76 Pontiac Le Mans, 2 dr., H.T., V8, A/T, P.S., P.B., radio. $4495
76 Camaro, 2 dr., H.T., V8, A/T, P.S., P.B., radio, tape. $5995

Many, many more late model, and older used cars and trucks to choose from. Trades welcome! On the spot finance! Immediate delivery!

Douglas and Saanich Rd.
386-6131 DL00863A

1970 PONTIAC PARISIENNE, V8 automatic, power steering, power brakes. Call 478-5922 before 5, 642-5889 after 5 pm.

'68 PONTIAC STATION WAGON, 327, automatic, p.s, p.b, tilt wheel, radio, tested, good condition, $550. 477-8696 after 5.

1958 MORRIS MINOR FOR sale, needs new clutch, motor and rest in good condition. Offers. After 6 pm, 598-3691.

70 CUTLASS SUPREME 2 DOOR hardtop, V8, automatic, power steering, power brakes, good condition, $1400, 592-9301.

1974 MUSTANG II, EXCELLENT condition, new tires, ideal for second car. $2800, 384-8538 after 6 pm.

1975 FORD MAVERICK GRABBER, 302 automatic, power steering, power brakes, 30,000 miles, excellent condition, 642-3404.

68 BUICK WILDCAT, V-8 AUTOMATIC, power steering, power brakes, one family owner, $1295. 382-8291.

1967 ELDORADO CADILLAC for sale, low mileage and in excellent condition. Asking $4750. Phone 748-2323.

1966 THUNDERBIRD LANDAU for sale, a beautiful car in excellent condition. Asking $4200. Phone 748-2323.

1978 TOYOTA CELICA GT, 6,000 km, excellent car with 2½ year warrantee remaining. 595-1142 after 5.

1970 ACADIAN SS. BODY IN EXCELLENT condition, new paint, offers. 479-6173.

61 AUSTIN CAMBRIDGE, RUNS well, new brakes, battery, tires, plugs, etc. Asking $400, 385-9890, 382-1258.

1973 BUICK CENTURY, 2 DR, 46,000 mi, power steering, power brakes, extras, beautiful, $2400. 598-4636.

STOP MOTORS LTD

2524 Douglas

SPECIAL OF THE WEEK

1978 CHEV CAPRICE CLASSIC
Nicely Equipped
$5995

—Many Many More To— Choose From Come In And Make Your Best Deal Today.
BANK FINANCING O.A.C.
LEASE ALL MAKES
MON.-FRI. 9-7, SAT. 9-6
383-3635 383-8931
D-02184A

'74 VW GOLD SUNBUG, 45,000 miles, new snow tires, radio, good shape. $2800 or best offer. 642-3892.

72 RENAULT 12 STATIONWAGON, good condition, quality car, tested. $1,500 or trade on newer Van, truck or Wagon. 658-8129.

1970 DODGE DART, 318, 4 DOOR, power steering and brakes, excellent condition, tested, $1950. 477-9994.

76 CORDOBA, FULLY equipped, immaculate, 1 owner, 24,000 miles, $6100, 652-3651 after 5.

1976 COUGAR XR7, METALIC blue with dark blue vinyl top, immaculate condition throughout, low mileage, $5295. 388-6389

FOR SALE, 1973 PINTO wagon, asking $1500. 384-1790.

Brian Holley MOTORS LTD. SUBARU VOLVO

JANUARY USED CAR SUPER SALE!

Save $500
AMC Hornet, 6-cyl. auto, 2-dr., metallic green, radials. Regular sticker price $2295.
SALE PRICE $1795

Save $200
71 TOYOTA MK II 4-dr. auto, super clean. Regular sticker price $1995.
SALE PRICE $1795

Save $500
72 TOYOTA Corona 4-dr. 4-speed, radio, tested. Regular sticker price $1695.
SALE PRICE $1195

Save $200
70 CORTINA 2-dr. auto, 57,000 miles, minor rust. Regular sticker price $995.
SALE PRICE $795

Save $200
73 TOYOTA pick-up 4-speed, blue, regular sticker price $1595.
SALE PRICE $1385

Save $400
76 NOVA 2-dr. cpe., 6-cyl., auto, power steering, low miles, blue, vinyl top. Regular sticker price $4395.
SALE PRICE $3995

Save $500
71 VOLVO 164 auto, 4-dr., power steering and brakes, leather interior. Regular sticker price $3495.
SALE PRICE $2995

Save $400
78 SUBARU 3-dr. 4-speed, one owner, 20,000 km, red, radio, etc. Regular sticker price $4395.
SALE PRICE $3995

Save $300
HONDA Civic, metallic blue, 4-speed, 36,000 miles. Regular sticker price $3695.
SALE PRICE $3395

Save $200
76 PONTIAC Astre hatchback, 4-speed, 13,000 one owner miles, silver, plaid interior. Regular sticker price $2995
SALE PRICE $2795

Price stickers on all our used cars

Sales Dept.
Open 9-9 Mon. - Fri.
9-5 Sat.

BRIAN HOLLEY Motors Ltd.
3319 DOUGLAS
Between Woodward's and Woolco
DL00903A 384-1161

1974 COUGAR XR7, AIR, power windows, console, buckets. DL5001; Swiftsure Motors, 9-4, 382-8811 ask for Bill.

1970 LINCOLN MARK III, loaded, very low mileage, extra clean. Ask for Bill, Swiftsure Motors, 9-4 382-8811, D5001.

1964 BUICK LESABRE HARDTOP, power steering, power brakes, good running condition $350. 595-5717, 477-8486.

1956 CADILLAC LIMOUSINE, good condition. Asking $2500 or best offer. 595-0996 for appointment to view.

1976 PINTO STATION WAGON Squire, very good condition, 40,000 miles, radio, woodgrain, $3000 or best offer. 478-1610.

55 PONTIAC, 2 DOOR, NEW ENGINE, paint, brakes, tires, 327, 4 barrel, cam, headers, also rebuilt 383 4 barrel. 381-5177 after 5 pm.

1977 CORDOBA, POWER steering, power brakes, windows, excellent condition, $5495. 477-5715.

1977 CAMARO RALLY SPORT LT, excellent condition, fully-loaded, must sell, all offers considered. Phone 595-3227.

1974 260Z 2+2, 4 SPEED. Pretty metallic copper, wire wheels. Swiftsure Motors, ask for Bill 9-4, 382-8811. D5001.

1975 CATALINA PONTIAC wagon, new condition, extra rims, snow tires, loaded, 40,000 miles, $5995. 477-4189

'76 DATSUN F10, EXCELLENT condition, must sell. Will take any reasonable offer. 479-6875, mornings.

1976 MERCURY MONTEGO, 40,000 miles, immaculate inside and out, all power, four door, powder blue and navy, $3400. 656-3804.

GREAT ON GAS
1971 Toyota Corona Mark II, four door, 4-speed, new mags and tires, air shocks, cassette. $1550. 592-2044.

66 CHEV SUPER SPORT, REBUILT 327, automatic, power steering, power brakes, new battery, new tires, 384-5914.

LEAVING TOWN, 64 BEAUMONT, rebuilt 427, 4 speed, new carpeting, new paint, tach, $2000 firm. 479-7238 after 5.

68 PLYMOUTH FURY III, 383 2 door hardtop, best reasonable offer, 598-6053.

71 VW SUPER BEETLE, REBUILT ENGINE, new brakes, extra snow tires, $1300. 598-7927.

1955 CHEVROLET 2 DOOR, new 6 cylinder, $1800 or best offer, 383-9436.

1972 FIAT 124, 4-DOOR SEDAN, tested January '80, $800. 477-0366.

BARGAIN TIME
72 Buick Skylark, 2-dr. Ht., V-8 auto., PS., PB., radio, economy and class for only $2077.
E&K MOTORS LTD. 383-6231
642 Burnside E. D02071A

FAST FAST FAST
72 Pinto fresh 289, V-8, auto, 9" rear end 2-4's, one mean pony. Only $3295.
E&K MOTORS LTD. 383-6231
642 Burnside E. D02071A

5-SPEED
76 Toyota Celica, extra clean and cheap to run. Won't last long at only $4100.
E&K MOTORS LTD. 383-6231
642 Burnside E. D02071A

ONLY 500 MILES!!
1978 OLDS. OMEGA Brougham, 4 door sedan. Small V8, automatic, power steering, power brakes, radio, and like new!! Asking only $6795. Please ask for ERROL RICHARDSON, at Empress Pontiac Buick GMC Ltd., 382-7121, or Res. 383-2465, for appointment to view. DL 00227A.

ECONOMY PLUS
74 Dodge Dart 6-cyl. auto, PS, PB, clean and tested. Only $2495.
E&K MOTORS LTD. 383-6231
642 Burnside E. D02071A

SHOWROOM CONDITION
1976 MAVERICK, 4 door, 6 cylinder, automatic and power steering. Only 2600 miles!! For more information, please phone KARL KUESTER, at Empress Pontiac Buick GMC Ltd., 382-7121 or res. 477-5798. DL 01227A.

ALL THAT'S LEFT
LAST OF THE BIG SIZE
1976 Chev Impala, 4 door hardtop, V/8, ps, pb, etc. In really nice condition. You may check it over at Avis Rent A Car, 1420 Quadra St. at Pandora. 382-1033 (weekdays).

RABBIT
1977 VW RABBIT, 4 speed, radio, cassette player, very clean with approx. 29,000 miles — for only $4595. For information, contact,
BARRY FOSS
Empress Pontiac Buick GMC
382-7121 DL01227A 595-6703

Hard To Find Model
1975 Volvo, 245 DL, station wagon. Automatic, power steering and brakes. For personal service, see
CHARLIE PETERSON
at Empress Pontiac Buick GMC Ltd., 382-7121, or Res. 592-0458. DL 01227A.

75 FORD ELITE, POWER brakes and steering, air conditioning, radio, stereo, tape deck, 2 door hardtop, good condition, other extras, $4500 or nearest offer. 72 Ford country sedan, Galaxie 500, 8 passenger, power brakes and steering, radio, good condition, $2000 or nearest offer. Moving, must sell. 479-9675.

EX-POLICE INTERCEPTOR
1973 Coronet 4-dr., has been repainted, body and interior good. 400 — 4-bbl. with special pkg. Gives performance pics' $1295. Phone DARREL, Willie Motors Ltd., 382-2313, D-00840A.

48,000 Original Miles

1967 MUSTANG 6
$1,580
Phone 598-1438

77 CADILLAC
Sedan DeVille, fully powered, vinyl top, Sentinel, cruise control, air conditioning, 6 way power seats, remote control mirrors, opera lamps, AM/FM radio, tape player and many more extras. Moving. Must sell. No reasonable offer refused. 652-5884.

71 VW 411 STATION WAGON (can be slept in), recently rebuilt clutch, 4 speed transmission and fuel injected 1700 engine, very good steel belted Pirelli radials plus 2 studded winter radials with less than 100 miles on them. $1,600, will take less before Feb. 15. Phone 595-2536 after 5 pm.

ECONOMY

1976 TOYOTA COROLLA
4-speed, clean, bargain priced. Call Dennis 383-4428 or 383-3635. D-02184A Stop Mtr.

1977 TRANS AM
Metallic brown. Excellent condition. Automatic, power steering, power brakes, power windows, tilt wheel, 8-track stereo and radio, Monroe shocks; much more. 18,000 miles. $7,400 or best offer. 642-4650.

'70 PONTIAC CATALINA. GOOD condition, one owner, 4-door hardtop, pastel yellow, black vinyl roof, V8 automatic 400, power steering and brakes, radio, 4 summer, 2 winter tires, all mounted and good condition, custom interior. As is $950. 382-8073.

SPECIAL

77 Honda 4 spd. radio, 45,000 mi., needs small repairs and cleanup. 3 days only $2,223. PAINTER MOTORS LTD. 1513 Quadra, 385-0122. D-03461.

68 MALIBU
2 dr. hdt. 50,000 orig. mi. Black on black, must be seen. $2295. PAINTER MOTORS LTD. 3005 Douglas St. 388-6196. After hours: 385-0122, D-0346B.

1967 PONTIAC 2+2, 57,000 miles, 283 2-barrel, excellent condition but needs paint, offers on $1500. 1973 Chev Biscayne, ex RCMP, Michelin radials, 454 not running, whole or parts, offers 385-6610 after 6 pm.

71 CAPRI, NICE CONDITION, $1195. 70 Duster 2 door hardtop, $800. 69 Buick Skylark, immaculate condition, $1295. 69 Chev Nova, $995. Super Motors Ltd. 2538 Government St. 385-0031. DL00094A. After hours, 382-1559.

1971 2 DOOR VOLVO WELL maintained, 1 owner vehicle, radial tires, extra rim, Bosch headlights, electronic ignition, trailer hitch, radials, very good condition, 100,000 miles, $1850, 748-9774 Duncan.

67 MUSTANG CONVERT
289 auto, power top. Won't last long! PAINTER MOTORS LTD., 1513 Quadra, 385-0122. D-0346A.

73 FORD F100
360 auto, radio, black paint job, $2195. Trades welcome. PAINTER MOTORS LTD., 1513 Quadra, 385-0122. D-0346A.

79 MALIBU CLASSIC
S.W. All options. Silver and black. Phone Rick at Millstream Chevrolet, 474-1211 local 43 or res. 478-4398. D01384A.

73 COUGAR
Excellent condition, power steering, power brakes, 48,000 miles, $3,650. Offers considered. 479-7018.

69 TORONADO, NEW TRANS and tires, $1000. 592-0217.

1971 MAZDA R100, OFFERS TO $600, 595-4920.

1971 MAZDA R100, OFFERS TO $600. 595-4920 after 5:30.

72 VW 411, $1695
382-4402.

150 CARS FOR SALE

1968 PONTIAC PARISIENNE, power steering, 4 door, excellent condition. Best offer. 479-4643.

1959 FORD ZEPHYR ZODIAC, excellent condition, 32,000 miles, must be seen, first $400. 598-3203.

1968 COUGAR, 289, POWER steering, power brakes. $1700. 658-8128.

67 PONTIAC PARISIENNE, 4 door, 283 automatic, Profile 60 tires, $165. 385-9195.

1971 CORTINA, 1600 GT, NEW front suspension, $1150 or nearest. 721-3342.

1970 DATSUN 510, 59,000 MILES, excellent condition, asking $1495. 592-6205.

1968 AMBASSADOR, 343 CUBIC, 4 barrel, needs fender, first $125 takes. 598-7261.

66 DATSUN STATION WAGON for sale, $400 or best offer. 595-6181.

73 MAZDA 808 WAGON, VERY good condition, $1,800 or offers. 595-7417 or 656-3538.

1968 ENVOY SL, 49,000 MILES, good running condition, $400. 721-3074 after 6pm.

1969 VOLKSWAGEN BEETLE, rebuilt engine, excellent condition, asking $1495. 477-1279.

1973 DATSUN 1200 AUTOMATIC, safety check, tuned, good condition. $1200 firm. 595-5505

72 DATSUN 1200, MANUAL operated, good transportation, $700 firm. 652-3810.

1968 PONTIAC PARISIENNE sports sedan, 4-door, excellent condition, $1200. 385-0758.

'64 BUG, ECONOMICAL TRANSportation. First reasonable offer takes it. 383-6071.

1969 DART SWINGER 340, LOW mileage, must be seen, $2900. 595-8008.

1968 CORTINA, 4-SPEED, NEW engine, runs excellent, needs paint. Just tested. 478-6171.

1970 ROADRUNNER, 383 AUTO, power steering. Asking $2000. 386-7917.

1969 CHEV IMPALA, NEW transmission, new tires, new starter, $1150. 245-3360.

1973 TOYOTA COROLLA 1600, 4 speed, new clutch, $1800. 592-2163.

1967 VAUXHALL VIVA, AUTOmatic, good shape, $450 or best offer. 474-2785.

1969 PLYMOUTH FURY II, power steering, V8 automatic, low mileage, $800. 385-6660.

1968 CORTINA DELUXE, 36,000 miles, excellent condition. 385-3797.

72 DATSUN 510, GOOD CONDItion, 59,000 miles, city tested, $1500. Phone 477-8836.

77 PLYMOUTH FURY SALON, p.s. p.b. approx 10,000 miles, like new, $5200. 642-3083.

1972 TOYOTA CELICA, 4 speed, radials, phone after 5pm. 479-4350.

1952 CHEV, $700 OR BEST offer. Not complete. 478-0903 or 595-6305.

'78 MUSTANG II RALLAY model, V8 4-speed, 4500 miles, AM-FM cassette. 383-2395.

68 PLYMOUTH, RECENT valve and brake job. $300. 383-0256.

72 PONTIAC LEMANS, GOOD condition, $1095 or best offer, 592-7466.

1974 MATADOR X SPORT, $3000 firm. 595-5240 before 3pm

FOR SALE 1975 FIAT SEDAN, 28,000 miles, good condition, 592-1038 after 5.

ONE OWNER 72 CHARGER SE, 440 magnum, automatic, low mileage. 384-3498.

FUTURE CLASSIC, 1973 Riviera, loaded, low mileage, 1974 Colt. 658-5129.

IMMACULATE 1-OWNER, lady driven, 73 Datsun 510 automatic, 478-6132.

BLACK 73 GRAN PRIX FJ, must be seen to be appreciated. 478-6132.

MUST SELL 72 CHRYSLER hardtop, very good condition. 642-5161.

1970 DATSUN 510 WAGON, automatic, 75,000 miles, good shape, $1900, 384-3512.

67 FORD STATIONWAGON, 390, automatic, power brakes, 72,000 miles. Offers on $1800. 477-3172

1976 MAVERICK, V8, AUTOmatic, p.s, p.b, 302, 25,000 miles, radio, $3995. 656-1378.

71 TOYOTA, 52,000 MILES. Must sell. Best offer. 592-0217 after 5.

1971 MERCURY CYCLONE, REbuilt 429 C.J. without trans. 385-0818.

BUICK SKYLARK, 1977, 6, 2 door, power steering, $4400. 592-6433.

68 CHEV II NOVA, FOUR DOOR, 6 cylinder, auto, radials, $800. 384-2873.

67 T BIRD, 390, AM-FM 8 track, radials, air shocks, excellent condition. $2500. 592-4617.

1974 PONTIAC LEMANS, 65,000 miles, very good condition, $2400, 386-1073, if no reply try 478-9260.

76 CHEVY VEGA 4 SPEED, EXcellent condition, 11,000 miles, asking $3000. 656-5555 or 479-5503.

75 FORD LTD BROUGHAM, $3,400. 658-8413, DL01632A, D W Rempel Auto

1974 PONTIAC ASTRE PANEL, 4 good radials, automatic, good brakes, $550, 382-0872.

64 OLDSMOBILE, MECHANIcally sound, needs driver's door. 477-7440.

'63 VALIANT, TESTED, SLANT 6, standard stationwagon, needs a bit of work, $150. 388-7702.

1978 CHRYSLER LEBARON car, all options, 14,000 miles, 388-6542 or 382-5892, after 5.

69 CHEVELLE 327 FOUR speed, new paint, excellent condition, $2000. 385-4010.

72 MAZDA 1600, PISTON ENgine, mags, excellent shape, $1849 or best offer. 478-6332.

1972 MATADOR, 2 DOOR HARDtop, excellent condition, tested til January 1980. $1495. 477-9216.

64 VALIANT, NEEDS CLUTCH, $125. 656-3887.

1975 HONDA CIVIC, 4 SPEED, $2,550. 592-6171.

'74 CELICA, GOOD CONDITION, $2650. 474-1918.

DATSUN B210, 1974, ONE owner. 388-5513 Local 210

965 VALIANT AUTOMATIC, good condition. Phone 479-4922.

1967 CHEV. CAPRICE STATIONwagon, 460 Moss St., 383-0452.

67 MUSTANG, TESTED, 6 CYL. auto, $995. 478-8987.

71 PONTIAC BONNEVILLE, AS is, $500 best offer, 382-8365 anytime.

62 T-BIRD, $750
381-5213, 382-5504

72 CORTINA AUTOMATIC, EXcellent condition, $1400. 479-8604.

OR SALE: 1950 MERC ½ TON, 1970 Vauxhall Viva, 478-0682.

64 AUSTIN CAMBRIDGE, $150. running order. Phone 382-7358.

V8 VEGA 327, MUST BE SEEN, $2,625 OBO. 477-5108.

76 TOYOTA COROLLA, EXCELlent shape. $3100 385-7470

74 GRAN PRIX, MODEL J, loaded, 478-6132.

69 COUGAR, LIGHT BLUE, white top, $1800. 478-5777.

74 GREMLIN, CLEAN, TESTED to Dec. 1979, offers on $1800. 477-3801.

71 MUSTANG WITH 302, AUTOmatic, $2400. 388-4897.

67 MUSTANG, FB, 289, 4 SPEED, new paint, no rust, 598-4735.

150 CARS FOR SALE

1977 MAZDA GLC, AUTOMATIC, radial tires, radio, seat covers, excellent condition, $3,500. 386-8627.

MUST SELL, '64 ACADIAN Canso, 2-door, needs minor repair and body work. $495 or closest offer. Phone 478-5180.

1973 MERCURY MARQUIS COLony Park station wagon, 9 passenger, new radials, trailer package, sacrifice $2950. 598-8394.

'66 MUSTANG 289 AUTOMATIC, in dash cassette, dual exhaust, stock condition, serious inquiries only please, $2200. 479-7057.

1968 RED CAMARO, VINYL roof, 327, body and interior immaculate, completely stock, $3200. 383-8710.

67 BUICK SKYLARK, 63,000 miles, new trans., power steering, power brakes. One Owner. Best offer. 721-3372.

'73 PORSCHE TARGA
Local car, black exterior, tape deck, 5 speed trans. excellent condition, asking only $13,000. 595-8664.

1973 DODGE DART, 2 DOOR hard-top, 6 automatic, radio, low mileage, excellent condition, 478-2866.

MINI 1000, AUTOMATIC, 38,400 miles, Michelin tires, new paint, excellent condition, $1,300. 592-2059.

BODYMANS SPECIAL
1978 Toyota Corolla, only 6,000 km, right side damaged, first $1495 takes. 477-6312.

TOYOTA RANCH WAGON, 1976, new condition, 15,000 miles, to close an estate. 478-6576. By appointment only $5000. No dealers.

67 CHRYSLER, POWER WINdows, power brakes, 6 way power seats, power steering, 383, $1000 or best offer, 381-5068.

1967 INTERNATIONAL Travelall, V-8 auto, good condition, $1000 or offers. 642-5108 anytime.

69 CHEVELLE 2 DOOR HARDtop, excellent condition throughout, 6 cylinder automatic. Asking $1495. 382-1764.

70 VOLKSWAGON BEETLE, radio, gas heater, low mileage, good condition, offers. 477-5441 anytime.

1972 AUSTIN MARINA, 4 DOOR, excellent running condition, tested, 47,000 miles, $1,600. 386-6685.

'66 MUSTANG, MAGS, DUAL exhaust, etc. $1900 or best offer, 381-5213.

70 DART, V8, P.S, AT, P SEATS, radials, 69,000 miles, best offer, 383-7808

'67 COUGAR, SMALL V8, AUTOmatic, power steering, nice condition. $1275. 479-0692.

77 MUSTANG II, 4 CYLINDER, 4 speed, brown, 12,400 miles, $4000. 385-6587.

ECONOMY CAR, 71 PINTO, new clutch, $900 or best offer. 388-7663.

THRIFTY AUTO SALES
1968 Mustang, $1495
DL02205A, 384-5626.

69 VAUXHALL, CLEAN CONDItion, will part with reasonably. 598-5979.

'72 DODGE WAGON, 60,000 miles, very good condition, $1650, 383-6968.

'72 MONTEGO GT, 351 CLEVEland CJ, mag wheels, $3000 or best offer. 382-3644.

VOLARE 1977, 4-DR SEDAN, excellent condition, radio, defroster, $4600. 388-4219.

69 MUSTANG FASTBACK, must sell, 100% stock, offers, 477-5515.

69 PARISIENNE, SELL PARTS or whole, asking $500. 71 Susuki 500, mint condition. 656-6149.

'72 GT6 MK III, 40,000 MILES, may be seen 900 block Mearles, 382-2455.

77 HONDA ACCORD, EXCELlent condition. 28,000 kilometers. $5,000. 479-4660 after 5 pm.

66 DODGE CHARGER, 318, automatic, offers, good condition, 383-3850.

1971 FORD CUSTOM 500, VERY good coditon, 1 owner, $1500, 595-5805.

1967 MUSTANG WITH 390 GT, automatic, asking $1900 or best offer, 385-8006.

'72 CELICA ST, RADIALS, EXcellent condition, phone 384-3429 or 383-0522 between 5 and 7 pm.

VAUXHALL VIVA DELUXE, racing green, 1966. One Owner. 652-5501.

1976 CHEVROLET IMPALA, 4 door hardtop, immaculate condition. $3200 firm. 658-5114

1964 PONTIAC PARISIENNE, good running condition, $250. 721-3998.

PRIVATE, 74 VOLKSWAGON Beetle, mint condition, $3,400. 656-5965.

1978 FIREBIRD TRANS AM, low mileage. Good condition. $7700. 721-3597.

72 MAC I, 351 CLEVELAND, factory 4 speed, radials. 383-9373 between 5-7 pm.

1965 CHEVY TWO, 6 CYLINDER, automatic, excellent condition, female owner. 386-3640.

68 DODGE DART, 4 DOOR, tested. Engine overhauled. Offers. 479-0165.

1973 MALIBU, EXCELLENT condition. $2,400 or best offer. 385-5392.

1965 FORD FALCON WAGON, runs well, 6 cylinder. Offers. 388-5871.

74 TOYOTA CORONA 2-DOOR automatic, radio, radials, $3700. 595-4796.

'74 PONTIAC CATALINA, auto, power steering, power brakes, radials, $3,000. 595-4796.

CORDOBA
1977 asking $7700, every option. 477-9796.

MUST SELL URGENT, 76 Pacer, 6,000 miles, $3500 or best offer. 479-4025.

74 COMET, 2 DOOR, V/8 AUTOmatic, power steering, 37,000 miles, one owner, $2500. 386-2810.

59 IMPALA, 283 AUTOMATIC, two door, hard top, $475. 478-6020.

1974 Z28, 350 LT1, 400 TRANS, shift kit, headers, new paint, etc. $5400. 658-5741 after 6.

1969 METEOR STATION wagon, $800 or best offer, 478-7317.

1973 MAZDA RX3 STATION Wagon, reasonably good condition, $500. 474-2639, anytime.

1968 TORINO, 428, AUTOMATIC, radio, power brakes, $750 or best offer. 474-2639, anytime.

MUST SELL 75 CELICA, EXcellent running order, needs new rubber, $2800 firm. 385-7806 between 6 and 8.

'74 BOBCAT, AUTOMATIC, moving must sell, $2,000. 478-9610.

1975 HONDA CIVIC
Extras, $2,195. 595-7735.

73 GREMLIN X, 6 AUTOMATIC, asking $1800. After 5, 652-3588.

74 AMC HORNET, $1,500 OR offers. 595-1252.

'73 MAZDA 808, BLUE, TWO spare wheels. Excellent condition. 642-3854.

'72 VAUXHALL
$575, 478-2598 evenings.

'69 DATSUN, RUNS, NEEDS work, what offers? 384-3603.

1970 MALIBU, EXCELLENT condition. Offers from $1000. 388-6641 ext. 241.

71 DATSUN FASTBACK IN good running condition. 382-6018.

1969 JEEP STATION WAGON, 2 wheel drive, $900. 384-2568.

151 SPORT, IMPORT CARS

EXCITING 74 RED FIAT, 128 sport, low mileage, $2550. 598-2560

151 SPORT, IMPORT CARS

1967 VOLVO 123-GT, $4000 INvested in completely restoring this vehicle from the ground up. Has 8,000 miles on ¾ race B20 engine, new paint, pinstriping, new tires, mag wheels, race shocks, anti-sway bars, new brakes and air horns, interior in immaculate condition. Asking $2900 or nearest offer. Serious callers only. 474-2807 or 474-2858.

1969 MERCEDES 280S, POWER brakes, power steering, power antenna, power windows, power sunroof, leather upholstery, walnut dash, loaded. Serious inquires only. Sacrifice at $6500. 112-752-9014.

1970 CORVETTE STINGRAY with rebuilt 350 cu. in. small block, engine balanced, ¾ cam and custom paint job, in perfect running condition, must sell, best offer, tested. 386-9941.

1975 PORSCHE 914, 2000CC, 5 speed, extra clean condition. $6695. Meyers Holland Motors Ltd. "Ford Country" 3500 Island Hwy. Nanaimo, phone 758-7311. DI.00272A.

CALIFORNIA
Import, 64 Barracuda, V8 auto., factory air, all tinted glass, immaculate. Offers to $2,450 or trade. 656-6806.

1976 CORVETTE, 19,000 MILES, L82, leather, AM/FM, power windows, power steering, 4-speed, alloy wheels, new tires. 384-8768 after 5.

- BLACK CAT -
1976 Capri II, 21,000 miles. Factory mags, michelins, cloth upholstery. An excellent example. 592-7766.

SUPER ECONOMY '69 FIAT Sports Coupe, 6 radial tires, 5-speed, radio, recent paint, must be sold, $875 or best. Shawnigan 112-743-4673.

1973 DATSUN 240Z, 4 SPEED, tape, clean. Clearance price $3150. 384-1721, 592-3121. Sports and Classic Cars, 640 Hillside. D00244A.

COLLECTORS ITEM, MINI Woody wagon, runs well, new brakes, no rust, custom seat covers, new carpet, tested, asking $1000. 477-3083.

'77 CORVETTE L-82, P.S, P.B, blue lthr. int, AM-FM 8-track, a.c, T-roof. All the options. $11,500. 474-1585.

ONE OF A KIND, COMPETItion 74 Capri, many extras, over $12,000 invested, must sell, what offers. Phone 652-1722.

RARE GT6, 1971, METALLIC blue. Hatchback, dual carbs., high performance, 6 cylinder, tach, tapedeck. Offers. 658-5423.

1976 HONDA CIVIC, RADIAL tires, mag wheels and more. Excellent condition, $3000 or best offer, 652-1910 after 6 pm.

1974 FIAT 128 SPORT, RADIAL tires and snows, AM FM radio, runs great and gets super gas mileage, $1600 OBO, 479-0256.

COLLECTORS ITEM, 1959 Autin Omni coach, good condition. Camperized. $600 or best offer. 595-4706

1947 WILLYS OVERLAND STAtionwagon. 370-350 lt1, many extras. $4200 or best offer. 595-4706

1973 MGB 42,000 MILES, GOOD condition, radio, luggage rack, tape deck, radial tires. 388-6938 after 5pm.

1972 TRIUMPH TR6, BEAUTIful condition, hardtop, soft top, tonneau cover, offers. 477-2894, 721-5357.

'75 CAMARO, IMMACULATE, 350, 4-speed, many options, priced to sell at $4900. Duncan, please 746-5460.

1964 DATSUN ROADSTER, original 3 seat model, runs well, very restorable, extra spare parts included, $850. 477-7975.

TR6
1972, 60,000 miles, 8 track, good condition. Offers. 595-5252, 721-3948.

VOLVO, 1972 144E, FUEL INjection, Mitchell exhaust, radials, snow tires, clean, mechically sound, $3295. 598-1854

COLLECTORS ITEM: 1968 NSU 1200 TT. Excellent condition, engine just rebuilt, best offer. 592-2202.

1974 AUDI 100LS, SILVER GREY with sunroof, AM FM stereo, radial tires, low mileage, good condition, must sell $3400 479-0004.

71 FIAT 850 SPYDER, GOOD running order, needs body work, $400. Call between 6 and 9 pm, 652-1579.

1975 MINI 1000, yellow, 14,000 miles Only $2495
1973 RENAULT R15 Hatchback, 4-speed, Michelin tires. Choice of 2 low mileage models $1995
CAPITAL CITY AUTO LTD.
1750 GOVERNMENT ST.
396-7508 DL00162A

1968 WHITE CORVETTE ROADster convertible, new top, excellent condition, $7400. 598-6758.

1972 240Z, EXCELLENT CONDItion, Call Rudy 595-5552 before 5pm weekdays.

1971 ALFA ROMEO BERLINA, 37,500 miles, $2500 or best offer. 658-5505.

MORGAN WANTED ANY shape. Phone Robert 385-6363, 384-2111.

'78 HONDA ACCORD, MANY extras, immaculate, only 17,000 km, $6600. Phone 721-3346 after 5pm

1970 124 FIAT SPYDER, REbuilt motor, needs body work, offers. 383-5548.

1973 TRIUMPH GT6 MK3, 38,000 miles, lady driven, excellent condition. $3000. 385-4978.

75 MG MIDGET, 20,250 MILES, tonneau, snows, radials, excellent condition. $3400 477-1012

'63 TR4, FRESHLY PAINTED, many rebuilt parts, offers, 383-8676.

974 FIAT 124 COUPE, EXCELlent condition, must sell, 658-5848.

1972 FIAT SPYDER SPORT 850, with hard-top, $1500 firm, 388-9318, 592-4856.

61 KARMANN GHIA CONVERTible, 73 motor, 68 trans., as is $500 or offers. 595-1913 keep trying.

74 TR6, 38,000 MILES, GOOD condition, must sell, $4900. Phone 658-5160.

1975 BMW 2002, SUN ROOF, tinted glass, radials, 642-3152, 388-6275 pager 806

ONE OWNER 72 CHARGER SE, 440 magnum, automatic, low mileage. 384-3498.

1957 JAGUAR MK VII, MEchanically excellent, $1200. 386-0324.

1973 CORVETTE, 454, POWER steering, power brakes, auto, $7,300. 595-8813.

1963 JAGUAR. COMPLETE 1961 Jaguar for parts, $2000 takes all, 746-6056.

69 ROVER TC2000, AM/FM 8 track radio, new clutch. Asking $1800. 592-1804.

'75 TR6, 29,000 MILES, GOOD condition, $6,000. 479-8349.

1972 240Z, SILVER, $4000 FIRM, 479-0469.

WANTED EARLY YEAR WOSELEY (1956-1965) in good shape. 474-2697.

1972 FIAT 850, IN GOOD RUNning order. 385-3503

154 TRUCKS, BUSES AND VANS

1971 VOLKSWAGEN BUS, 7 PASsenger, good condition. 652-1851 after 5.

1973 FORD ½ TON, POWER steering, power brakes, $2200. 385-9504.

1973 DODGE 318 4-SPEED, EXcellent condition. 388-5762, after 6 pm.

'65 MERC VAN, REBUILT 6-cylinder, 20,000 miles, good shape. $1400 firm. 656-3846 phone after 6.

1971 SHORT BOX, V8, INTERnational ½ ton, 4 speed, low mileage, $950. 543 Whiteside.

154 TRUCKS, BUSES AND VANS

WILLE Dodge • Chrysler

VICTORIA'S NEW CHRYSLER DODGE DEALER

77 GMC PU & Vanguard camper	$9895
76 GMC Sierra ¾ PU	$5195
76 Chev ¾	$5495
74 Dodge Club Cab	$3695
69 GMC	$1495

NOW IN STOCK
79 SECURITY motorhomes, van conversions, campers
3200 Douglas
at Cloverdale
382-2313
OPEN 9 'TIL 6 P.M.
DLR-00840A

GARDEN CITY
AUTO SALES LTD.
SPECIALIZING IN TRUCKS, VANS & MOTOR HOMES.

1978 GMC ¾-ton PU, V-8 auto, PS, PB, radio.

1977 Ford ½-ton, V-8 auto, PS, PB, radio.

1977 GMC PU, V-8 auto, PS, PB, radio.

1975 GMC PU, V-8, 4-spd., PS, PB, radio.

1974 Ford Econoline ¾ ton, V-8 auto, radio, long wheel base.

1973 GMC ¾ ton, V-8 4 spd.

1973 Ford Econoline, 6 auto.

1972 Ford V-8 4 spd. radio.

1972 Ford club van V-8 auto.

THIS WEEKS SPECIAL
1973 G.M.C. ¾ TON Pickup V-8, 4-spd. $2350

MANY MORE TO CHOOSE FROM

TRADES WELCOME
NO REASONABLE OFFER REFUSED
100% FINANCING O.A.C.
OPEN
9:00 A.M.-8:00 P.M.

2978 DOUGLAS ST.
382-9111
D-01319A

ESQUIMALT AUTOMART

70 INTERNATIONAL ½-ton	$1895
72 DODGE 1 ton van	$2495
73 CHEV PU (ex. B.C. Tel mechanic)	$2895
73 FORD ¾ ton camper	$4795
74 DODGE 1 ton flat deck	$3895
74 DATSUN PU	$1895
72 TOYOTA Hilux canopy	$2195

480 Esquimalt Rd. 382-7195
D-00856A

FOAM-IT
Professional applicators of spray on rigid urethane foam insullation.
Strengthens insullates and sound proofs, van bodys, delivery trucks. Etc.
For FREE Estimates
Call 748-1653
Mobile Units serving Vancouver Island and Gulf Islands.

"BOOGIE"
75 GMC Van, mags & tires, V-8 auto, stereo, sunroof, captains chairs, fully carpeted, bed, liquor cabinet, ice box, elegant custom interior. Black & Beautiful!
DEPAPE MOTORS LTD.
779 Pandora 384-8035 D-00264A

SPORTSMAN SPECIAL!
1979 G.M.C. JIMMY 4-wheel drives. Beat the price increase and deal now. A good selection to choose from. For personal service see
"CHARLIE PETERSON"
Empress Pontiac Buick G.M.C.
382-7121 DL01227A 592-0458

ALL THAT'S LEFT
One only-1973 Ford Kary van, 12', auto.
One only-1974 Ford F350, 12' van, auto.
1970 GMC 6500 (5 ton), 16' van box.
You may check them over at Avis Rent A Truck, 1420 Quadra St. at Pandora. 382-1033 (weekdays).

1978 GMC ¾ ton Vandura, long wheelbase. V8, automatic, power steering, power brakes, radio and approx. 7500 miles! This van would be very suitable for camper conversion. Selling at only $6695, with
BARRY FOSS
Empress Pontiac Buick GMC
382-7121 DL 01227A 595-6703

½ TON VAN
1978 GMC VANDURA, short wheel base. Economical 6 cylinder, standard transmission, radio. Approx. 18,000 miles, and only $5795 with
BARRY FOSS
Empress Pontiac Buick GMC
382-7121 DL01227A 595-6703

FORD BRONCO
1978 4-wheel drive, 351, V-8, p.s., p.b., radio, dual shocks, free-wheeling hubs, 15,000 miles. Immaculate, $8750. GARDEN CITY AUTO SALES LTD. 2978 Douglas St., 382-9111. D-01319A.

1972 WHITE FREIGHTLINER (sleeper cab). 350 Cummins N.T.C. motor and 10 speed Spicer trans. 1000x20 tires on Dayton wheels with 35' tandem flatdeck trailer. Both government tested. Highest offer over $15,000. 384-4686 or 1038 Kings Rd.

IMMACULATE 1973 MAZDA Pickup, super clean inside and out, new TA radials on white spoke mags, fiberglass canopy, air shocks, alarm system, AM-FM 8 track, tested. Asking $2,895. 477-8548.

1975 DATSUN SPORTRUCK; excellent condition, $2595. 656-5890.

76 CHEVY VAN LOADED, EXcellent condition, $6100 or offers. 479-8301.

1955 CHEV PICKUP, $400; 1966 Corvair, hardtop, $150. 478-4038, 743-9016.

1972 VW WINDOW VAN, 49,000 miles, not camperized, $2850 or best offer. 477-6244.

154 TRUCKS, BUSES AND VANS

1978 CHEV SILVERADO ¾ TON truck. Looking for a mint truck. This is it with tape deck, 350 4 brl., dual exhaust, Michelin radials, camper special, priced right. COASTLINE TRAILER CENTRE, 382-6102.

74 INTERNATIONAL ¾ TON, V/8 automatic, $1695. 71 Mazda, $995. 70 Toyota, $795. 65 Chev panel, partly camperized, $895. Super Motors Ltd. 2538 Government St. 385-0031. DL00094A. After hours, 382-1559.

1972 Courier Pick-up
Radio, 4-speed, was $1895, Now $1695. PAINTER MOTORS LTD., 3005 Douglas St. 388-6196. After hours: 385-0122. D-0346B.

76 FORD F150 XLT RANGER 4X4, auto. 360, power steering, power brakes, mags, air conditioning, Q.H. lights, AM-FM stereo. Offers on $7,595. 658-5014, 658-5336.

1973 GMC PICKUP, 454 CU.IN, V8 automatic, power steering, power brakes, dual battery set up. 1200 trailer hitch, 7 way wiring and brake control. Transcooler. 592-3175

1971 FORD ¾ TON CAMPER Special, power steering, power brakes, new paint, brakes, shocks, canopy, 8" wide tires and white spokes. $2895 or offers. 478-5154.

1969 NISSAN PATROL 4X4, 6 cylinder, 3 speed with high and low range. Warn hubs. Mechanically good. Removable hard top, 68,000 miles. $3,000. 388-6502.

78 CHEV SWB VAN, 305 V8, standard, no side windows, insulated, sunroof, ladder and roof rack, 19,000 km, best offer to $5,400. 478-0723 or 478-4170.

SKIERS, 1961 INTERNATIONAL 4x4 pickup. Good condition. Comes with 11½' deluxe camper, fully loaded. $2000 or best offer. 595-4706

63 COMET AUTOMATIC, radio, tested, $1250. 73 ½ ton pickup, 4 speed, radio, tested, $1695, Uneeda Auto Sales Ltd. 758 Queens, DI.02209A. 384-4323.

1975 DATSUN PICKUP, AUTOmatic, 32,000 miles. Immaculate $2985. 384-1721, 592-3121. Sports and Classic Cars, 640 Hillside. D00244A.

1974 FORD F250 4X4, 360 AUTOmatic, power steering and brakes. 93,000 miles, runs well, good condition, asking $3600. 479-6053.

GMC 1 TON STEP VAN, TODCO rear door, excellent shape, new paint, glass roof. Offers to $2,850 or trade. 656-6806.

1972 WHITEFREIGHTLINER, cabover, 350 Cummins, 13-speed, 38,000 lb rears. 385-4431 or 479-5997.

77 FORD, F150, 4X4, 1 OWNER, $5700 or best offer, must sell, 386-2721 days, or 477-8823 evenings.

62 FORD ½ TON 292, EXTRA tank, new tires, overload, excellent body, insulated camper, as is $550. Phone 383-2710.

1975 FORD RANGER, LIKE new. New paint job, power steering, power brakes, dual gas tanks. $4300 or offers. 388-9784.

PREVIOUSLY ADVERITIZED, 73 Datsun truck, radio, 8 track, must be sold by Feb 1st, no reasonable offer refused 478-6579.

TOP NOTCH CONDITION 76 Sportruck with racy canopy, 20,000 miles, automatic, longbox, AM FM. Asking $4400 388-9307

1974 FORD COURIER PICKUP, has Vista window canopy and four new tires. $2500 or swap for small station wagon. 477-9268.

1974 GMC SIERRA GRANDE ¾ ton, large canopy, 9½' Slumber Queen camper, good condition. Complete $7000 firm. 478-9410.

1978 F-250, RANGER TRIM, Camper Special, 400-4 speed, loaded with options-9,000 miles. 385-2022 or 384-6360.

78 GMC ½ TON SHORT BOX, like new, V8, power steering, power brakes, gauges and more. Asking $6995. 478-5149

70 VOLKSWAGEN WINDOW van, $1200. 384-3329.

1970 FORD 250, 50,000 MILES, power steering and brakes, two tanks, excellent condition. $2495. 743-9294

77 FORD ½ TON, 4-SPEED, 300 cu. in. 6 cylinder, low mileage, options, excellent condition, $5600. 382-1261.

73 COURIER PICKUP, 16,000 miles, excellent condition, with or without canopy, 8 track, radio, offers. 477-4938.

1968 VOLKSWAGEN 9 PASSENger bus, good mechanical condition, $1,100 or reasonable offer. 592-6814.

1974 TOYOTA HILUX AUTOmatic pickup, radial tires, radio, bucket seats, bargain $1200. 658-1057.

1972 FORD F250, POWER steering, power brakes, with 11 ft. Bounty camper, excellent condition, $6,500. Phone 656-5875.

75 FORD 250 CUSTOM, 360 ENgine, power steering, power brakes, 4 speed, 60,000 miles, good condition, $4,200. 592-0604.

LIKE NEW '77 DODGE STREET van. 14,000 klm. Swivel captain chairs, cost new $8200, sell for best offer. 478-5137.

71 ¾ TON FORD TRUCK, 360 CI engine, with headers, 3 speed automatic, camperized, $1800. 382-4082.

1954 STUDEBAKER ½ TON pickup, flathead 6, overdrive, good tires, dependable, $800. Phone 748-9360.

1976 FORD COURIER PICKUP, automatic, radio, $2,600. 592-3540 anytime. Super Motors Ltd. D00094A.

1973 FORD COURIER, EXCELlent condition, 50,000 miles, $2,400, o b o, 1291 Lonsdale Place, 721-3775.

65 FORD ECONOLINE, REAR windows, engine has 33,000 miles, new clutch, $1200. 382-8493 or 383-4071.

69 FORD F250, REBUILT 360, excellent condition, $2295. 658-5014, 658-5336.

73 INTERNATIONAL PICKUP, low mileage, canopy, offers. 383-8016.

74 TOYOTA LONGBOX PICKUP, good condition, $2800 or best offer. 385-4950

1953 GMC PICKUP, AS IS, offers. 652-3129.

'72 VW WINDOW VAN, $2800. 592-1511.

67 FORD ¾ TON CREW CAB, $1795, 383-5909.

68 GMC ½ TON WITH CANOPY. Offers on $1400. 656-6260.

65 CHEVY ½ TON PICKUP truck, good running condition, $450. 478-5008

'78 FORD ¾-TON, 300-6 4-speed, $6300. 383-5138, after 4:30.

$750, 1968 DATSUN, PU, AS IS, minor trade accepted, 382-5277.

71 CHEV VAN, CUSTOMIZED. 386-9728.

972 GMC, ¾ TON, 350 V8, A/T, p.s, $3000. 479-6997.

1974 CHEVY ½ TON DELUXE cab. 652-2560

72 FORD EXPLORER F100, 360 automatic, p.s, $2600. 382-1816.

71 INTERNATIONAL ½ TON pick-up, V8 standard, $950. 658-8192.

64 GMC HANDYVAN, 4 CYLINder. 386-0555.

64 FORD ECONOLINE WINDOW van, runs well. 388-9462.

GOOD SHORT, 1962 GMC VAN, must sell, asking $850. 656-4745.

1964 MERCURY CAB OVER 3 ton, $1200 or offers. 642-3298.

FORD ½ TON, '69, V8, 390 4-speed, asking $1,000. 382-0242.

1972 VOLKSWAGON BUS, NEW motor, offers. 477-9201

1965 ¾ TON MERCURY, SPLIT rims, tested til 1980. 652-1816.

154 TRUCKS, BUSES AND VANS

1970 GMC ½ TON, V/8 AUTOmatic with canopy, 65,000 miles, $2700. 652-4141.

1973 JIMMY SIERRA, 4X4, many extras. Asking $4200. 479-0504.

66 FORD ½ TON, TESTED WITH home built camper, $700. 1034 Packington St.

QUICK SALE FOR 64 FORD 1 ton flat deck, new brakes, $500 firm. 479-3274.

76 DODGE SLANT 6/3 ON TREE, stove, sink, ice box, must sell. 382-3258 Ron.

'75 FORD RANGER 4X4, 350 4-speed, very clean condition, 40,000 miles. $5900. 478-4914.

MUST SELL, 63 HEAVY DUTY Econoline van, plain, $750, 656-4745.

1964 FARGO ½ TON, 6 TIRES, tool box, trailer hitch, V8 automatic, $400, 478-8057.

59 DODGE ½ TON FLATDECK, Robust vehicle for farm, etc. $200 firm. 658-8129.

1971 CHEV ¾ TON PICKUP, 350 engine, 4-speed, posi traction, a good clean truck, $2795, 652-3306.

72 CHEV PICKUP, SHORT BOX step side, V8 auto, buckets, excellent condition. 479-0298

1976 ¾ TON DODGE 6 PICK-UP, power brakes, power steering, 4 speed, 34,000 miles, 479-1055.

74 DATSUN, 1800 CC, STANdard trans., Mag wheels, good condition, $1900, 479-7028

65 INTERNATIONAL 4X4, V/8, power steering, power brakes. Offers on $1200. 385-8924.

1960 GMC MOTOR HOME BUS, good condition, $2,500. 384-4204.

'66 CHEV ½ TON, 283, 4 SPEED, swap for small car or whatever. 652-2537.

75 DODGE MAXI VAN, NEW tires, 31,000 miles, less without interior, 656-5352.

71 FORD PICK-UP, SMALL 8, 82,000 miles, automatic, good shape, $1600. 642-3083.

3 TON INERNATIONAL 1953, excellent condition, offers. 474-2466.

1971 ½ TON INTERNATIONAL with camper, 2 spares, excellent condition, $2400, 656-6664.

'70 FARGO VAN, GOOD CONDItion, low mileage, offers on $1800. 388-9037, after 5.

DODGE 77 VAN, EXCELLENT condition, $5500. 656-4836 evenings.

1974 DATSUN PICKUP 1800, trade for wagon or $1,950. 595-8813.

1970 VOLKSWAGON POP-TOP Van, new 1600 motor, $1700 477-6072

1972 DODGE VAN, FULLY camperized, raised top, $4500 asking price, 478-1509.

'49 CHEV TRUCK WITH BOX, good condition, some extras. 383-3528.

74 FORD ¾ TON, 390, 4 SPEED, 3 gas tanks, new rear tires, $2900. 479-6483

'57 VOLKSWAGEN VAN, REpairable, or parts. $175. 656-9090. 7-8 pm

CLASSIC 55 CHEVROLET ¾ ton pickup truck, offers. 642-3542.

1960 ½ TON FORD LONG BOX truck, reasonable condition. 477-4395 after 5.

1976 TOYOTA PICKUP, 25,000 miles, excellent condition, $3,500, offers. 386-8230.

1960 FORD ½ TON, 6 CYL. NEW tires etc. $450. 652-4101. 1014 Marchant Rd.

1973 FORD RANCHERO WOOD grain, radials, mags, tested 1979, $3500. 652-1658.

71 VW 7 PASSENGER WINDOW van, new engine, tested to Jan. 80, good condition $2500. 656-3090.

FORD ECONOLINE VAN, 72, insullated, V8, good price, 383-7914.

1974 TOYOTA LANDCRUISER, $4695 or best offer. 749-6298.

66 FORD ¾ TON, 300-6, 4 SPEED, runs fine, $600. 385-9918.

1975 FORD ¾-TON RANGER, Fiberglass canopy, $3800. 478-7924.

76 DODGE 300, CABIN AND chasis, good shape. 112-743-4917

'73 DODGE TRUCK, 1-TON, 51,000 miles. 383-8359, after 5.

155 AUTO FINANCING AND INSURANCE

'79 AUTOPLAN
Open for new and renewal auto insurance Mon. to Sat. 9-5 p.m. 1121 Yates St. (above Cook). Ph. 386-3547.
CITY BROKERAGE

158 TIRES

20% OFF
ALIGNMENTS & BRAKE WORK
(Most North American Cars)
Example: Front disc pads, machine rotors, overhaul calipers, repack bearings.
Regular Price: $100
SALE PRICE: $ 80
Ask about competitive prices on other undercar work such as Frontend parts and shocks.
YOUR SAFETY SERVICE CENTRE
D & D Tire
1620 BLANSHARD
382-7283

2 GOODYEAR SNOW TIRES, 700x15, excellent, $45 pair; also 3 summer tires, same size, $12 each. 2 Goodyear G78x14 with studs, mounted on GM wheels, $60. Call evenings. 479-1919.

STUDDED SNOW TIRES, F78x14 and F78x15, mounted on Chev rims, $55 pair. 721-5084, Gordon Head.

FIVE MOUNTED ON FORD rims, 7.50-16 snowies, 4 studded plus two sets of chains to fit. New condition, $550. 595-2553.

STUDDED WHITE WALL SNOW tires, 78x15, as new. $65. 642-4201.

RARE ITEMS, TWO 750X16 Chev 6 bolt split rims, $50, 477-1664.

5 NEARLY NEW MICHELIN radials, 165SR13 on four hole rims, $35 each. 642-5839.

2 PIRELLI STUDDED SNOW tires, 165SR 13 steel radials. $75. 477-9693.

FOUR BRIDGESTONE STEEL belted radials on E & T mags, lugs included $600. 478-7593.

TWO 65R-14 UNIROYAL STEEL belted radials, like new, $65, 598-5373.

WILL TRADE TWO 1200 X 16.5 tires and G M wheels for two 950 x 16.5 tires and wheels. 477-3630.

TWO NYLON SNOW MASTERS, 600-12 on rims, $40. 658-5439.

SET OF FOUR L78-15 STEEL belted radial tires, $150. 652-1872.

160 PARTS, ACCESSORIES

66 MUSTANG, DAMAGED front end. 382-3228.

THIS TIME FOR PARTS
'65 Mustang Convertible. 652-3349.

10 BOLD REAR END, 4.88 gears, $280. 592-3087.

160 PARTS, ACCESSORIES

CAR SOUND
HOW ABOUT — Radio, cassette players, speakers, CB units, etc. We service CB units. For all your car sound requirements see
B.C. SOUND & RADIO SERVICE
931 FORT 383-4731

CORVETTE & HI-PERF. SWAP meet, Sun., Jan. 21, S.W. Wash. Fairgrounds at Centralia, Wash., exit No. 79 from I-5. Gates open to vendors at 8:30 a.m. Gen. adm. $1.00 at 10:00 a.m. Vendors $12.00. (Automotive only) 112-206-456-2017.

REBUILT TURBO 400 WITH transgo 400-2 kit, $400, Holley 650 D.P., Black highback buckets, Moroso style ladder bars, weld on axle brackets, Heim joints, $135. Hayden stainless flex fan. Heavy duty drive shaft loops. Quick change timing cover. 385-5862.

FOUR TIRES FOR MORRIS Minor, 600-14, $98. Two Chev ½ ton 6 stud wheels, 16", $20. Three Chev ½ ton 6 stud wheels, 15", $36. Pistons for 289, rings, rods, bearings, 40 over-10 under, $200. 1757 Fairfield. 598-6990.

TWO 14X7 CRAIGER SS WITH two Firestone Super Sport E70-14, $250. TWo 14x6 Craiger SS wheels for Dart, Barracuda, Duster etc. $100. Holley 650 double pump, $85. One set chrome valve covers for small block Dodge, $25. 478-5681

RADIATOR REPAIRS, FAST top quality repairs at Maurice's Auto Body, 427 Beta St., phone 386-3381 or 384-8094. Located behind the Burnside Pay and Save Gas Station.

CLARK 5 SPEED STANDARD transmission, 352 motor, 825-20 10 ply tires and wheels, Ford bus parts, BSA motorcycle parts, Kraco FM and 8 track and speakers. 478-4653, 478-3208 after 6 pm.

VICTORIA 4-WHEEL DRIVE
FREE WHEELING HUBS for any make of 4-wheel drive.
597 Hillside at Rock Bay
D-13531 386-6511

DUNEBUGGY, LESS ENGINE. 40 and 36 Horse engines for parts. Brand new black canvas top for buggy. 2 Volks front seats, dual cannon exhaust. 477-2906.

'67 CANSO SD PARTS. FRONT and rear bumper, rear end most chrome. 350 balanced, 1,200 miles before fire, cracked block, 350 trans. Between 9 and 5, 477-4461.

15" WHITE SPOKE WHEELS, for most light trucks. $39.95 each installed. Victoria Tire Ltd. 382-6184

'65 DODGE 318 TRUCK ENgine. Machine work completed needs new parts to assemble. Reasonable 386-1261.

8' STEEL FLATDECK FOR 1 ton truck, exceptionally well built. Must be seen to appreciate, $1000. 382-2148 or 478-3023.

1969 MAZDA 1500 STATIONWAgon. Good running engine, good tires, damaged grill and radiator, $300. Call 592-4592.

WANTED FORD 429 CJ WITH limited mileage on rebuilt, miscellaneous 390 motor parts for sale. 382-5254.

1941 PLYMOUTH COUPE, body and running gear essentially sound, partially restored, 743-2005.

67 VW SQUAREBACK 1600. Very good motor and tires. Bashed front-end. $325. 642-3398.

CORDOBA WIRE HUB CAPS $120, Chevy deluxe wheels 4. $120. 479-8301.

WRECKING 1967 FORD HALF ton pickup. 479-2302 after 5 pm.

1967 CHEV IMPALA 283 FOR parts. 592-0105.

WANTED ALUMINUM CAB height canopy, for full sized pickup. 479-8494.

1970 CHEV 6, COMPLETELY rebuilt, more information call 642-3270 after 4:30 pm. Asking $550.

3 1976 DODGE MAXI-VAN seats with arms, blue, with seatbelts. 479-4987.

13" SLOTTED SHELBY MAGS, with steel radial tires, offers. 386-3641.

FORD, RADIO, ANTENNA, mirrors, 2 spoke mag wheels. 656-6260.

FORD C4 TRANS, RECENTLY rebuilt Ford small 6, 70 Mach I parts. 595-8791.

1969 CORTINA, SELLING FOR parts, engine good. Barry 477-2169.

WANTED: 289 FORD MOTOR for '65 Fairlane, 474-1898 after 6 pm.

FOR SALE, BUCKET SEATS for small to medium car. Phone 382-5286, 5:30-6:30 pm.

BLACK MUSTANG BUCKET seats, excellent condition, 479-2337.

BRAND NEW CRANE CAM FOR small block Chev, lift .521, duration 300. Offers, 652-4554.

HEMMI 331 CUBIC INCH, COMplete with heads. Offers. 479-7026.

1966 VW STATION WAGON FOR parts. Engine kaput. Best offer takes. 656-4970.

65 4 DOOR CHEVY IMPALA, good shape, needs motor, 478-1239.

SET OF BOX TIEDOWN RAILS for 73-79 Ford trucks, $25. 595-2553.

WANTED: TR6 DIFFERENtial or parts. Reasonable. 382-2027 after 4.

1969 FORD CUSTOM ENGINE shot, interior and body excellent, best offer to take away. 477-1932.

WANTED: PARTS FOR '68 AMX, wheels and tires 14" for same, 479-2683.

WRECKING 68 FORD GALAXie, 2 door hardtop, for parts, 385-0458.

WANTED 1946-48 FORD motor, 85-90 hp, phone 283-2542 after 6.

65 IMPALA CONVERTIBLE SS, whole or parts. 479-4439.

1967 289, 3 SPEED AUTOMATIC, 20,000 miles, 479-6588.

58 CHEV. ¾ TON, 4 SPEED, 15" split rims. 478-0977.

65 BARRACUDA BACK WINdow. 386-8666

63 FORD PICKUP FOR PARTS. 478-0734 after 4 pm.

WRECKING 1970 MERCURY Comet, 384-8466.

64 VALIANT, REBUILT SLANT 6, good tires, best offer, 388-4380.

CHEV TRUCK 4 SPEED, FITS 283, or 327. 652-2537.

FORD TOP LOADER 4 SPEED. $225. 642-5085

REBUILT 261 CU.IN. 6 CYLINder, $225. Automatic transmission, $65. 68 Volkswagon trans axle, $75. 382-3676.

FORD SIX CYLINDER, $150. Chev 3 speed trans, $50. 386-0375.

56 VAUXHALL COMPLETE parts. 595-1747.

1972 PINTO TWO DOOR, NOT running, offers. 382-5821.

162 AUTO REPAIRS, SERVICE and TOWING

CERTIFIED MECHANIC WILL overhaul engines or any car repairs. Call days, 385-2215 or 383-6686.

ROADSIDE AUTO REPAIR FOR Volkswagens and other makes. 385-2215.

SCRAP CARS HAULED
Associated, 478-9571.

CARS PAINTED
$95 plus paint. 479-3541.

JUNK CARS REMOVED, SAME day service, 652-1283, 652-2388.

TUNE—UPS—OIL CHANGES AT YOUR HOME OR OFFICE
8 cyl., $44
6 cyl., $39
4 cyl., $35
Includes labor, new plugs, points, condensor and rotor. Lube and oil, $8.50 with tune-up. All work guaranteed. Call 388-4413, 24 hours a day.

166 CARS AND TRUCKS WANTED

NEVER SELL YOUR CAR UNTIL YOU HAVE OUR OFFER
INSTANT CASH!
DePape Motors Ltd.
779 Pandora 384-8035

SEE JIMMY
SEE JOHN
SEE CHARLIE
THEN
Come and See Us for best price on your used car.
E&K MOTORS LTD.
383-6231
642 Burnside E.
DL02071A

WE PAY
the Highest Prices for Your Clean Used Car
TRY US—YOU'LL BE SURPRISED!
CONTACT CARL SPICER
Used car mgr.
Empress Pontiac Buick GMC LTD.
382-7121 dl01227A

Esquimalt Automart
PAYS
High Prices
FOR LATE MODEL USED CARS
480 Esquimalt Rd. 382-7195

Top Dollar
FOR
TOP CLEAN CARS
Contact:
BRUCE LOCKHART
CORNELL-CHEV-OLDS
3050 Douglas 385-5777

WANTED
TRUCKS & VANS
GARDEN CITY AUTO CENTRE
382-9111 2978 Douglas

CASH FOR GOOD, CLEAN USED CARS
THOMAS PLIMLEY LTD.
1010 Yates St. 382-9121

VOLVO REQUIRED URGENTly for family. 145 wagon, '71-'75 automatic. Will pay well for good machine, 477-9909, days 385-5711 ext. 265.

WANTED 72 OR 74 FORD OR Chev ¾ ton pickup, have 1970 Chev Impala, and $2000 cash, 112-743-4189.

JEEP CHEROKEE OR WAGONeer, good condition a must. 384-5097.

CASH FOR 1965-72 BUICK SPEcial, Skylark or similar. Must be in good condition, 595-3091.

SELLING YOUR VEHICLE? Perhaps I can help! No charge. Call Bill 388-7232

55 TO 57 THUNDERBIRD, MUST be running and in good condition, 477-3310.

WANTED: 4 DOOR AUTOmatic, Valiant 6, top shape or similiar GM. 479-3279.

WANTED: '65 ½ TON GM product, cheap or free for wrecking. 598-2978.

WANTED SMALLER STATION wagon or mid sized car, 74-78 model, call 477-1279.

WANTED: SMALL CAR IN $300 range, preferably Volkswagen. 382-2462.

63 OR 64 PONTIAC 2 DOOR hardtop Custom Sport, good shape, no junk. 474-1858.

WANTED — CAMPERVAN, 1973 to 1977. 112-537-2277.

168 CAMPERS, TRAILERS and MOTOR HOMES

WE WILL BUY YOUR GOOD used Rec. Vehicle. Peden R.V. Ltd., 2855 Quesnel St., 386-3464.

1967 FORD HALF TON, POWER steering, and 1968 Security 8½' camper $2500. 477-6631.

RENT NEW DELUXE MOTORhome, $150 weekly, 6¢ km, 477-0968, 477-2333.

WANTED TO RENT, MOTOR home, February 23rd-27th. 388-4520.

FOR RENT, 21' WINNEBAGO motor home, special rates to south January and February. 477-2704.

1972 FORD VAN, FACTORY camperized, raised roof, sleeps 4, 598-5659.

1977 27' TERRY, FULLY SELF-contained; 1976 Ford truck, equipped for towing. 478-6605.

WANTED ALUMINUM CAB hieght canopy, for full sized pickup, 479-8494.

24' MOTORHOME, COMPLETE, 32,000 miles, consider small trade, 382-2030.

ILLNESS FORCES SALE, 1977 Chinook motor home, low mileage, as new. 598-7936.

'69 FORD CAMPER SPECIAL with 10' holiday camper, $3,500. 386-2624

FOR RENT 1978 MOTORHOME, sleeps 6, completely furnished. 474-1830.

1975 TERRY 31' FIFTH WHEEL trailer, excellent condition, $9700. 478-8003.

19½' MOTORHOME, 3-WAY fridge, stove and toilet, excellent condition, $2500. 478-8671.

WANTED, 19'-22' TRAVEL trailer tandem, 1975 or newer. 592-3731.

25' GOLDEN FALCON TRAILer, fully equipped, excellent condition. 598-2982.

AIRSTREAM 31' AIR CONDItioned, fully equipped, $7500. 382-6206.

'78 9'6" FRONTIER CAMPER, fully equipped, as new, 477-4185.

72 TERRY 23', 4432 TREMBLAY Drive, 477-8181. $3900 firm.

8' INSULATED CANOPY, $250 383-3171

UTILITY TRAILER, $175. 382-3676

TWO TRAILER MIRRORS AND equalizer hitch, $85. 477-1170.

WANTED, USED 25' OR 27' AIRstream trailer. 386-8335, local 47.

77 7' OLYMPIC CAMPER. EXcellent condition with jacks. $2495.

ART BOYER
Wille Motors Ltd. 382-2313, 592-9301, D-00840A.

168 CAMPERS, TRAILERS and MOTOR HOMES

PEDEN RECREATIONAL VEHICLE LTD.

VANGUARD
Camper — Motorhome — Trailer
— TRIPLEE — TIOGA
— Motor Homes —
LEO-CRAFT
Deluxe (Class A) Motorhome

VANGUARD SALE CONTINUES
Worthwhile Savings On All Remaining 78 Vanguard Campers and Trailers
"Now Is The Time To Buy"

CLEAN TRADES

MOTORHOMES

22½' 77 Vanguard	$20,995
20½' 78 Vanguard	$17,500
77 Dodge maxi conv.	$12,495

CAMPERS

8' 78 Vanguard	$ 3,200
11' Galaxie	$ 3,195
10' 72 Vanguard, Loaded	$ 3,495
11' 72 Vanguard	$ 3,495
9½' 77 Vanguard	$ 3,595
9½' 78 Vanguard	$ 4,250
11' 77 DLX Vanguard	$ 5,995

TRAILERS

15' Rocket c/w fridge	$ 1,495
15' Kustom Koach	$ 1,795
14' 76 Travelmate loaded	$ 3,295
17' 78 Boler, self cont.	$ 5,495
28' 77 Nomad	$ 7,995

Large Parts and Accessories Store

REPAIRS
Consignment Sales
RENTALS

PEDEN R.V. LTD.
2855 Quesnel St. 386-3464
Behind Empress Pontiac Buick

IMPALA CAMPING WORLD
APOLLO
OTTO
BOLER
LIONEL
WINNEBAGO
FLEETCRAFT SUNDOWNER
HOLIDAIRE LEISURECRAFT
CANOPY TOPS — ACCESSORIES
PAT BAY HWY SIDNEY
656-5504 MDL 246B

HAPPY NEW YEAR SALE!
ON ALL 78 MODELS
78 — LIONEL & LEISURE-CRAFT Hardtop, camping trailers from $1495.
78 — 3 only FLEETCRAFT 18' self-contained tandem trailers — Your Offer?
78 — 1 — 13' BOLER, fully equipped — Your Offer?
78 — 1 — 14' HOLIDAIRE, any reasonable offer!
78 — 1 — 19' Tandem self-contained HOLIDAIRE.

MOTOR HOMES!
78 — 1 — 22' OTTO, fully winterized, r. bathroom, motorhome, 400 V-8 Dodge, auto, ps. Your Offer?
78 — 1 — 25' WINNEBAGO Brave, 440 Dodge, V-8, sleeps six. $24,000.

PRE-OWNED R.V.'s
1 — 1971 FORD P.U., automatic, c/w 8' Vanguard camperette, only $2995.
1 — 1975 Volkswagen WESTPHALIA, automatic, raised roof, immaculate. $7495.
1 — 1975 VANGUARD 20' Motor home, 350 Chev. chassis. Real clean. $14,995.
1 — 1977 — 20' MINNIE WINNIE, 360 V-8 Dodge, c/w roof, air cond. $14,995.
1 — 1978 — 18' MOBILE TRAVLER. The 318 V-8 with auto air, that is the compromise between van and motorhome. $14,995.

DON'T HESITATE, SAVE NOW!
ALL OFFERS CONSIDERED
TRADES WELCOME
OPEN 7 DAYS

DOMINION MOTORS
—LAYTON Trailers
—KIT Campers
—CHINOOK Motor Homes
—LITTLE CHIEF Toyota Motor Homes

73—25' EXECUTIVE MOTOR HOME. Fully self-contained with air conditioner, awning, 4,000 K.W. Onan generator, 6 new 12-ply Michelin tires. In new condition, 48,000 miles. Was $26,950. Reduced to $24,500

73—COURIER & DATSUN CAMPER 33,000 careful miles — air shocks, 3 burner plate, icebox, porta potti $3,495

76—27' TERRY, fully self contained, large fridge, ducted furnace and awning. $7995

76—17½' KIT TRAILER, fully self contained, plus roll up awning. $4495

75—8' WEEKENDER CAMPER, 3-burner/oven, furnace with wall thermo, fridge, 3-way, double sink, toilet area with hassock. $2595

Layton Trailers 24'-19'-17'

PARTS, ACCESSORIES
REPAIRS
HOURS OPEN
Mon. to Sat., 8 A.M. to 5 P.M.
Dealer Licence Number D-00448A
1703 BLANSHARD ST.
(Across from Hudson's Bay parking lot), Victoria, B.C. 385-5012

COASTLINE
Trailer Centre
ANNOUNCES
1979
FRONTIER CAMPERS ARE HERE
—New 8 ft. Toilet Model.
—Popular 9'6" with Roof rack and ladder.
—The Super 8'9" Marine toilet model.
Plus Super camper buys on all remaining 1978 stock.
3388 DOUGLAS ST.
382-6102 DL001346A
R.V. Sales & Service Specialists

1972 FORD F250, POWER steering, power brakes, with 11 ft. Bounty camper, excellent condition, $6,500. Phone 656-5875.

KUSTOM KOACH 30' 1978 EXcellent condition, very low mileage, added features, $9895. Phone 479-0551.

NEW DELUXE ALUMINUM canopy, sliding windows, insulated, interior and exterior lights, color trim, reasonable. 479-1552

16' SANTA FE TRAILER, sleeps 4, gas and eletric fridge, propane stove and oven, price $1200. 478-0084.

17½' SCAMPER, SELF CONtained, toilet, shower, hot water, 3 way lights. Beautiful condition. $3195. 246-4378.

168 CAMPERS, TRAILERS and MOTOR HOMES

Fennell's

TRAILER SUPPLIES LTD.
PROPANE — REPAIRS AND APPLIANCE SERVICE
Custom Building and Van Conversions
Large Parts and Accessories Store
652-3941
Mon.-Sat. 9 to 5
Sun. 12 to 4
6459 Patricia Bay Hwy.

RAVEN R.V.'s

Van Conversions
See our 1979, 8½' campers. Stove, Fridge, Furnace, Toilet $3995.00
Also '76 11' refurbished Security $3895.00
10% off all canopies in stock
479-3178

MORE!! FOR YOUR MONEY
20½' —78 NOMAD $6995
17' —78 NOMAD $5295
20½' —75 TERRY $5495
CHECK OUR LOW PRICES ON AUTOMATIC AWNINGS
BOB'S MOBILE HOMES LTD.
25 Crease 386-3623
DL 00414A

LOGAN'S RV
OKANAGAN
Campers — Trailers — Canopy Tops
Substantial savings on all remaining 78 campers and trailers.
—Repairs—
"WE INSTALL HITCHES"
Open Mon.-Fri. 9-6 p.m.
650 Burnside, near Douglas
384-0213 D-00287A

DOGWOOD TRAILER SALES
PARTS—PROPANE
WESTERN WILDERNESS Campers
WILDERNESS KOMFORT Trailers
2630 Deville Road
Highway 1 at Millstream
478-6841 DL-00421A

FOR RENT OR SALE MOTORHOMES
WEEKLY — MONTHLY
GARDEN CITY AUTO SALES LTD. 2978 Douglas, 382-9111. D-01319A.

1977 EMPRESS 20' MOTORhome, Dodge 360 horsepower, cruise control, awning, speakers, many other extras. Condition as new. 9,800 miles. Replacement value $19,500, asking $17,200 or will trade for small Fifth Wheel. 656-3750.

R.V. SERVICE
Hitches installed, cars wired, awnings installed, trouble shooting, darts and accessories. Coastline Trailer Centre. 3388 Douglas Street. 382-6102.

1978 CHEV SILVERADO ¾ TON truck. Looking for a mint truck. This is it with tape deck, 350 4 brl., dual exhaust, Michelin radials, camper special, priced right. COASTLINE TRAILER CENTRE, 382-6102.

1975 DODGE MAXIVAN, COMpletely camperized, power steering, power brakes, 10,000 BTU furnace, 3 burner stove, ice box, sleeps 4. Two new snow tires, cruise control. Asking $9000. 477-5747

CUSTOM BUILT VANGUARD motor home, fully self-contained, fully equipped, Chev 1 ton duals, automatic, power steering and brakes, CB radio, immaculate, excellent mechanically, $9000 or best offer. 477-0996.

1975 10½' BEELINE CAMPER, stove, oven, fridge, H.W. toilet, shower, furnace, double glass windows, wired for air conditioner, roof rack, access ladder, 30-gallon water tank, jacks. $3800 firm. 749-6110.

23' A-CLASS TRIPLE E MOTORhome, excellent condition, only 19,000 miles. Fully-loaded. Extra winter tires, EZ-Load boat carrier, awning. Asking $14,700. Phone collect, 726-4340.

1975 26' BENDIX CORSAIR, 24,000 miles, like new, Chev Chassis, 454 cu. in. with engine and trans oil coolers, 19.5 Michelin tires, air conditioned and generator. $21,500. 112-753-0004.

1974 ATCO FIFTH WHEEL trailer 24'x7'6"x7'6". Ideal for furniture moving or convert to horse trailer with living accomodations, $2500. Phone 382-2148 or 478-3023.

RENTALS
Motorhomes — Campers
PEDEN RV Ltd. 386-3464

1976 CAMPER TRAILER 24', fully equipped. B. Madsen Motors, 2691 Sooke Rd. 478-5011. Open 6 days a week 9am-6pm. D00569A.

11' SKIPPER CAMPER, EXcellent condition, stove, fridge, furnace, shower and hot water tank. Asking $3500. Information phone 478-1144

1969 13' TRIPLE E TRAVEL trailer, sleeps 4, stove, sink, icebox, furnace, hitch, jacks, mirrors, good clean condition. $1,350. 388-7467.

1975 TIOGA MOTORHOME, 20', low mileage, many extras. 11' Pyramid camper. 8' Vanguard canopy, 642-5676.

TRADE LUXURY FIBREGLASS 25' motorhome, fully equipped, 17,000 miles, for smaller or $27,000. New price over $44,000, 598-7992.

16' VANGUARD TRAVEL Trailer, self contained and fully equipped, sleeps 4, $1900. 478-5877

1977 DRIFTER FLATDECK camperette, hydraulic jacks, fridge, furnace, fully equipped, only $995. Call 595-4748.

1974 GMC SIERRA GRANDE ¾ ton, large canopy, 9½' Slumber Queen camper, good condition. Complete $7000 firm. 478-9410.

169 MOBILE HOMES AND PARKS

5 ACRES OF PRIVACY
68x12 deluxe home in beautiful wooded area close in. Make your offer! Buyright, 474-2154, D01927.

SITES AVAILABLE, TERRACE to ocean views, minimum yard work, 20 minute drive to Victoria. 642-5972, 642-5486.

1970 DOUBLE-WIDE PACIFIC Sunrise Mobile Home with stove, fridge, washer, dryer, drapes, carpet, $19,500. 478-5941.

$7500!
On Victoria bus and walk to shops. Buyright 474-2154. D01927

DELUXE HOMECO, 1976, 12X68, in family park. Must sell. Offers. 642-3020.

1974 DOUBLE WIDE, 4 APPLIances, large sundeck, $17,000 offers. 478-6575, 642-4768.

12X52 TRAILER WITH 8X18 ADdition on private land. 478-5631.

MUST SELL 3 BEDROOM, $9,500. Close to town. 478-5340.

IMMACULATE DELUXE 12X68 mobile home in park. 478-2058.

169 MOBILE HOMES AND PARKS

CHECK THIS OUT!
1498 ADMIRALS RD.
TWIN OAKS
Only 2 deluxe sites left! 14 and 24 wides complete with skirting, sundecks, landscaping, paving, sheds, and more! Check out our other park too! Some treed lots approx ⅓ acre! See display homes at 2744 Spencer Mon.-Thurs til 8, Fri, Sat, Sun til 5.
Buy Right Homes Ltd. 474-2154.

"MOVE RIGHT IN"
Like new — Double wide in a lovely area (5 yr. lease available on lot) Drive by 3324 Lodmell (off Walfred). Vendor will consider trade on boat — R.V.'s — you name it!! Asking $23,200 — Open to offers. Call:
478-5561 BILL LEWIS 478-5818
BLOCK BROS. REALTY LTD.

2 BDROOM HOME $17,500
Fully furnished mobile — plus extras — Only a few minutes from town — bus at the corner. For more pertinent details contact Myrna.
386-3231 Myrna McGee 382-9329
BLOCK BROS. REALTY LTD.

CHIC AND COSY
10x50 tastefully decorated. Secluded patio. Close to shopping and transportation. Private adult park. Offered at $12,000.
GLORIA McCLEAVE
478-5561 478-2985
BLOCK BROS. REALTY LTD.

BEST HOME OF 1978 - 79!
Every concievable options comes with this deluxe 1978 14x70 setup in spectacular setting with ocean views and close to Victoria. Unbelievable low price! Own for under $300 - mo incl pad! This won't last !!! Buyright, 474-2154. D01927.

1970 ATCO VELMONT 52X12, sundeck, carport. 1974 Homco Statesman 60x12, sundeck, located at 2500 Florence Lake Rd. OFFERS. Call Keith at 478-6434 or 478-0034. Admiral Homes Ltd. DL0134438.

LANGFORD TRAILER PARK
Comfortable two br mobile, carport, workshop & storage. For viewing call
Gail Jenkins
Vidco
388-4232 478-6458

MUST SELL 76 12X68', 2 BEDroom mobile home, stove, fridge, washer, dryer, wall to wall. Immaculate condition. Asking $14,900. Trades considered. 642-5569 or 383-4973.

DOUBLE AT SINGLE PRICE!
Over 1000 sq ft of luxury incl decks, addition, very large lot. $16,950! Buyright, 474-2154, D01927.

LAST NEW HOME
In Shirlmae Park, 14 wide, 2 bed with stove and fridge, double windows and screens, ready to move in, $18,950. 478-1315, 383-0750.

$201.34 MO. OWNS!
Inc. pad! Nice 68x12 2 BR, 1½ baths! Over ¼ acre corner lot! Addition, deck, enormous rooms! Call Buyright 474-2154. D01927.

178 SUMMER HOMES, COTTAGES and RESORTS

CALIFORNIA-PALM SPRINGS LUXURY 1, 2 and 3 br. furn. condos from $750 per mo. Across from Muni golf, Tennis, saunas and 8 pools. Fairway Realty, P. O. Box 4587, Palm Springs, Ca. 92263.

190 ROOM and BOARD

RETIRED?
or just plain tired of shopping and cooking? Months rest? Permanent home? Recooperating? Our location and food is excellent.
INFORMATION 383-4164
GLENSHIEL HOTEL

OAK BAY GUEST HOUSE
1052 NEWPORT
Suites available 1st of February. Excellent meals. On bus route, close to beach and golf course, ideal for retirement living. Apply at above address or phone 598-3812 or 595-6963.

LADY PENSIONER OFFERS room and board, on bus line. To active mature lady, non smoker, 384-7370.

ROOM AND BOARD FOR SEnior citizen, person or couple, in Fairfield area. Phone 479-5379.

ROOM AND BOARD WITH home cooked meals near Colwood/Helmcken. 479-3023.

CRAIGMYLE GUEST HOUSE
Excellent meals and location. 595-5411, 595-2697.

FULL BOARD AND ROOM, SINgle or sharing. Non Smokers. Glanford area. 479-1493.

ROOM FOR RENT, BOARD IF desired. 386-0649, 477-9916.

193 ROOMS TO RENT

DOMINION HOTEL
Rooms from $50 per week to $175 per mo. with TV and maid service at our full facility downtown hotel, close to all buses. 384-4136, 759 Yates St. Division of Wells Fargo.

LOW RATES
MAID SERVICE
rooms by day, week or month. Singles from $40. per week, $125. per month. The James Bay Inn, 270 Government St., 384-7151

AVAILABLE IMMEDIATELY single room, including bed, tables, chairs, hot plate, carpeted floors, utilities, Vic West area, 384-5605.

LARGE 1 ROOM SUITE, FURnished, reasonable rent, quiet street, view or phone, 1258 Balmoral, 384-7928.

FURNISHED BEDROOMS TO rent, includes light, heat, etc. $85 per month. 385-0058.

THUNDERBIRD - KITCHENS, colour TV, near downtown, 384-0632, 386-2812.

NEAR WOODWARDS, BASEment sleeping room, young female only. $70 monthly. 382-7020.

ALL FURNISHED, FRIDGE, stove, close to town. Afternoons, 384-2504.

SLEEPING ROOM WITH KITchen privileges. Working women only. James Bay. 384-0859.

DOUGLAS HOTEL. $180. PER mo. $50. per week. Bath and TV.

ROOM PLUS KITCHEN AND bathroom, $100. 382-4536.

2 BEDROOMS TO RENT, $100 each. 388-4610, 382-1814.

197 HOUSEKEEPING ROOMS TO RENT

CHARACTER OAK BAY HOME, rooms to rent, includes kitchen privileges and some extras. Working or elderly women preferred. 592-1141

CLOSE TO TOWN, EVERYthing included. Call between 4 and 6 pm, Monday to Friday only, 386-1027.

WANTED: 2-ROOM HOUSEkeeping room, with fridge and stove. Will pay $110 per month. 595-5228.

AVAILABLE FEBRUARY 1ST furnished two room suite, stove and fridge included, girls only, $125 per month. 385-3151, between 9 am-3 pm.

FAIRFIELD, BASEMENT BED sitting room and kitchenette, female student or business girl. 384-6905.

BRIGHT BEDROOM, UTILIties included, close to town, $100. 2319 Wark St. 382-5521.

RITZ HOTEL—DOWNTOWN
Elevator service T.V. lounge
710 Fort St. 383-1021

197 HOUSEKEEPING ROOMS TO RENT

DOWNTOWN Room— kitchen facilities, $75. 386-5931.

JAMES BAY, CLEAN 2-ROOM basement apartment, private entrance and bathroom, $95. 382-6028.

FURNISHED ROOMS, JUBIlee area. Student, working person, non smoker. 595-7227.

JAMES BAY, NEAR BUS, shops, $104. Suit business woman or retired lady. 595-6588.

YOUNG PEOPLE TO SHARE house in James Bay. 383-2622.

AVAILABLE FEB 1ST, FOR A lady. Fairfield district. 382-6681.

199 HOUSEKEEPING ROOMS WANTED

STUDENT NEEDS QUIET, self contained room or apt. reasonable, preferably near Carey Rd. 656-5165.

200 APARTMENTS TO RENT UNFURNISHED

Treelane Estates
AT THE WATER'S EDGE
Enjoy meeting your new neighbours in the congenial atmosphere of our Malahat Lounge, where the views of the city, sea, and mountains are spectacular. Join one of our bridge clubs, or the billiard group, build some shelves, in the hobby room, or just relax in our whirlpool after a sauna. This lovely lifestyle is already established here at Treelane, a very special apartment complex.
CURRENT VACANCIES
Spacious 2-bedroom and den, fabulous view of Malahat, the Olympics, ocean and hills. From $410. Available immediately.
103-105 GORGE RD. EAST
APPOINTMENT FOR VIEWING
388-5332, 388-5315
Adults only — No pets.
CONCORD

THE CHELSEA
865 View at Quadra

Beautiful Bachelor Suites, starting at $168 per month.
—EXCELLENT LOCATION FOR PEOPLE, RETIRING DOWNTOWN.
—WALK TO CHURCH, SHOPPING, LIBRARY, THEATRES.
—QUALITY CARPETING, APPLIANCES AND DRAPERIES
—CONCRETE AND STEEL CONSTRUCTION, WITH BEAUTIFUL BRICK EXTERIOR, AND RECESSED BALCONIES.
Start the New Year in your new apartment! We will hold your choice suite 'till Feb. or March, 1979!
—Enquire about the "SAFER PROGRAM FOR SENIORS" (Gov't Subsidy)
RENTAL OFFICE AND MODEL SUITE OPEN
MON.-FRI. 10-6
SAT., SUN. 12-5
382-2139

C.P.M. RENTALS
(Complete Property Mgt.)

QUALITERRA CT.
804 Esquimalt Rd.
Spacious 2 and 3 BR family suites from $285. Close to schools. Call Manager 386-6296.

803 Esquimalt Rd.
CHILDREN WELCOME
One and two BR suites from $180. Call Manager at 385-9140.

611 CONSTANCE
Esquimalt
Spacious 2 BR family suite. Call 386-0688.

THE BRISTOL
1138 View St.
Mature adults only. Special discount for pensioners. 1 and 2 BRs from $200. Call manager at 388-9516.

THE CHALET
1465 Fort St.
Bach. and 1-BR from $165. Call manager at 595-2529.
(A Div. of D. E. Hanley & Assoc.)

Century 21
WESTERN HOMES
1037 Cloverdale 386-3494

NOW RENTING NEW
1-and-2 bdrm suites in a luxurious apartment in a pleasant, central location. Plush carpets, unique design, balconies. Convenient shopping — bus stop at the door. Tillicum area. Avail. now. Call 388-6314 for further info.

1-2 bedroom appts. in Esq. Close to shopping - bus. $180 and up.
1 BR stes. drapes, appliances. Rents from $190. Hillside area.

James Bay. Extra large top floor of character home. 3 BR, could be 4. Good for plants. Appliances. $365 P/M.

Sea View. Fairfield. ½ blk from the water. 2 BR, Fr. and stove, remodelled older home W/W, clean and bright. $260 incl. heat and hot water.

Esquimalt. 1 and 2 BR, W/W, appliances free parking close to shopping and bus line. From $189. Call 388-6314.

LANGFORD-COLWOOD AREA, Feb 15th. Large 2 bedroom, utilities included, $221 monthly. 478-4109.

DELUXE LARGE 1 BEDROOM apartment in adult oriented building, adjacent to University, 477-1481.

200 APARTMENTS TO RENT UNFURNISHED

Cedric Steele Realty Ltd.
388-6258

LAUREL POINT
PRESTIGIOUS LIVING
2-bedroom suites available for rent from $500 per month including security parking, heated pool, sauna and games room. Phone PETER BEVAN, 388-6258.

BEACON HILL PLAZA
New Building
1236 PANDORA
Luxurious unique studio, 1 bedroom, 2 bedroom suites, all suites with fireplaces, carpets, draperies and underground parking. Adult oriented. Available for viewing, Daily 10-4, Inquires, 9-4:30, Phone 382-2012 or 382-3923.

VILLAGE GREEN
384-1955
383-1912
We have bachelor, 1 and 2 bedroom apartments and townhouses available for your immediate occupancy. Managers suite 14-119 Croft St.

MAPLEWOOD GREEN
3255 COOK STREET
Bachelor, 1 and 2-bedroom suites available February 1st. Includes swimming pool, sauna, billiards and free heat.
382-0815 384-6927

WATERFRONT
Seagate, 707 Esquimalt Road, on Victoria's Inner Harbour waterfront, with a very large indoor heated swimming pool and hydrotherapy pool. Mature adults only, no pets. Available February 1st: Extra large one bedroom waterfront suite. All utilities included, $250. Phone resident-manager 383-1731 or 385-4021.
Diamond Developments Ltd.

ONE MONTH FREE RENT
In Deluxe
Greenwood Manor
1255 Verdier Avenue, Brentwood, 2-bedroom, children on approval. $240. 652-1524, 388-5123.

JAMES BAY — 1-BDRM. LUXury suite near park with view of harbour. Underground parking and pool. Rent $305. Avail. Jan. 15. Call 384-9335.
WALKING DISTANCE TO TOWN — Well-kept older block hsk. rm. and bach. To view call 384-5830.
JAMES BAY — 1-bdrm. suites, w/w, near store, available now. Rents $185. To view call 384-9335.
david burr ltd.
655 Fort St. 384-9335

WHY RENT?
Consider the option of being your own landlord. I have several studio 1, 2 & 3 bedroom condominiums available with low down payments & good assumable mtgs. Before handing your money to another landlord, come see how you can pay it to yourself. Call me — Diane Fullmer, Gardner Realty Ltd. 385-8075 Pgr. 407.

NEW $269
Available Feb. 1. Central location, 2 bedroom, 1½ baths, covered parking.

VILLA LISA
1116 QUEENS
Res. Mgr. 386-3646

CRAIGHOUSE
885 CRAIGFLOWER RD.
2-bdrm. suite avail. now, 1 and 2 bedroom suites available February 1st, $195 and up. Fridge, stove, heat, hot water, drapes, w-w carpet. Vic West bus at door.
382-3480

GORGE AREA
SUITES FOR RENT
1 Bdrms — From $195.00
2 Bdrms — Large suite with dishwasher $275.00
Parking Included
CHEMAINUS PROPERTIES LTD.
VICTORIA RENTAL DEPT.
Ask for Dianne Stewart
383-1141 or 383-0408

CAPTAIN'S WALK APT
1357 ESQUIMALT RD.
SENIOR CITIZENS DISCOUNT
2 bedrooms from $245
Some with seaview
Free covered parking available
Close to shopping, bus at door
Phone resident manager at 385-9381.
SORRY NO PETS

CENTRAL
Modern 2 bedroom corner suite for only $245. Available Feb. 1st.
Children welcome
No pets
DOWLER MANOR
2549 Dowler
Resident Manager 384-7792

AVAILABLE MARCH 1 — CONdominium. Spacious, professionally decorated 2-br. corner suite, 1½ bath, adult oriented, walk-in closet, in suite laundry room, large balcony, on quiet street 1 block from bus with golf course and supermarket near by. $350 per mo. (No pets.) For viewing: 385-8543 (or 386-1336 ask for Mr. Walton.)

COLWOOD CORNERS
Royal Colwood Arms
Available February
2 bedroom, $265. Fridge, stove, drapes, parking heat.
478-0225 642-4768
CEDRIC STEELE RLTY LTD.

MANAGERS WHO CARE
The Jarvises, phone 386-6805 to view. 1-bedroom suites for $210. AVAILABLE IMMEDIATELY at 2790 Cedar Hill Rd. Goodwyn Management, 388-7923.

LORD STANLEY MANOR
1350 Stanley Ave. available Feb. 1, one bedroom suite, $218. Bachelor suite, $179. Including wall to wall carpets, drapes, heat and parking. Adults only. 595-4128.

Near Waterfront
AVAILABLE IMMEDIATELY
1037 WYCHBURY
1-Bdrm. suites. Located on a quiet street in South Esquimalt. Nearly new block under excellent manager, Phone 388-9563, Goodwyn Management.

ONE BEDROOM APARTMENT, 1260 Pembroke, $175 month. No pets. 383-0130.

VIC WEST, $146, BRIGHT 3 room suite, suit mature lady, 477-5796

200 APARTMENTS TO RENT UNFURNISHED

BROWN BROS on LANSHARD
"People Helping People"

BACHELOR SUITES
$180.00 — The Prince Charles 215-217-219-221 Gorge Rd. E.
$156.25 — London Flats, 1321 Broad St.

ONE BEDROOM SUITES
$225.00 — 829 Admirals Rd.
$195.00 — Campus Court. 1631-1641 McKenzie Ave.
$230.00 — Caprice Apts. 429 Linden Ave.
$200.00 — The Charles Dickens. 243 Gorge Rd. E. W/W carpet, heat incl.
$200.00 — The Prince Charles. 215-217-219-221 Gorge Rd. E.
$210.00 — Redwood Park Apts. 155-157 Gorge Rd. E. Heat incl., pool & sauna.
$207.50 — Continental House. 464 Lampson St.
$190.00 — Ellery Apts. 837 Ellery St.
$215.00 — Gordreau Apts. 129-131-135 Gorge Rd. E. Heat incl., pool, sauna & swirlpool.
$180.00 — Hollyview Arms. 1180 View St.
$195.00 — Thornwood Manor. 1028 Inverness Rd.
$201.00 — Vista Royale. 1345 Pandora Ave. Heat incl., cablevision, W/W carpet, swirlpool and sauna.
$160.00 — No. 2-537 Burnside Rd.
$220.00 — Rosebank Manor, 3954 Cedar Hill Rd.

TWO BEDROOM SUITES
$225.00 — Ellery Apts. 837 Ellery St.
$265.00 — Gordreau Apts. 129-131-135 Gorge Rd. E. Heat incl., pool, sauna and swirlpool.
$525.00 — Next to Beacon Hill Park, dishwasher, garburetor, deluxe.
$260.00 — Pembroke Place, 830 Pembroke St.
$300.00 — 2624 Quadra St.
$234.00 — Skyline Apts. 2925 Qu'Appelle St.
$290.00 — Vista Royale, 1345 Pandora Ave., sauna, swirlpool, W/W carpet & heat incl.
$295.00 — Westfield. 1024 Fairfield Rd.
$485.00 — Gordon Head area, deluxe two bedroom, W/W carpet, swirlpool.
$210.00 — Royal Commodore, 715 Vancouver St.

THREE BEDROOM SUITES
$560.00 — Village Oaks. 2125 Oak Bay Ave., 2 baths, large luxury suite, dishwasher, garburetor, deep pile carpets.

For further information please contact
Brown Bros. Agencies Ltd.
385-8771

BROWN BROS on LANSHARD
"People Helping People"

THE PRINCE CHARLES
215-217-219-221
GORGE RD. EAST
Bachelor suites from $160.00
One Bedroom suites from $200.00
Two Bedroom suites from $295.00
To View Please Call 382-8857

REDWOOD PARK
155-157
GORGE RD. EAST
One Bedroom suites from $200.00
Two Bedroom suites from $285.00
Pool, Sauna, W/W Carpet, Heat incl.
To View Please Call 384-2858

GORDREAU APTS.
129-131-135
GORGE RD. EAST
One Bedroom suites from $195.00
Two Bedroom suites from $285.00
W/W Carpet, Heat incl., Swirl Pool, Sauna, Pool. To View Please call 388-5740 or 384-9537.

THE CHARLES DICKENS
243 GORGE RD. EAST
One Bedroom suites from $200.00
Two Bedroom suites from $280.00
Wall to Wall carpet, heat incl.
To View Call 388-6448

For further information please contact
Brown Bros. Agencies Ltd.
385-8771

SEASPRAY
PROPERTIES LTD./ REALTOR
1911 Quadra St. 386-3124
"THE APARTMENT SPECIALISTS"
Fridge, stove, w/w carpets, drapes, laundry facilities, hot water, controlled entrance included in rent for most of the following:

BACHELORS
$169—1126 Rockland 382-1996
$170—1147 View St. 382-0822

1-BEDROOM
$185—925 Esquimalt Rd. 388-4259
$205—55 Bay St. 383-0619
$190—540 Comerford 386-3124
$192—2639 Fifth 383-6364
$195—1147 View St. 382-0822
$190—790 Dominion 388-9781
$210—948 Esq. Rd. 383-1815

2 BEDROOMS
$225—790 Dominion 388-9781

TOWNVIEW APTS.
946 BALMORAL AVE.
Bach $165. — 1 BR $195. Private outside entrances to each unit. Laundry Rm. and Free covered parking — Pets Welcome. To view call 383-2045.

LAUREL POINT
HARBOUR FRONT LUXURY
Spacious 2-B.R.. Frost-Free fridges, self-cleaning oven, dishwasher, in-suite washer and dryer, 2 full bathrooms. Facilities — clubroom, workshop, swimming pool, sauna, games room and under-cover parking.
K. B. GILES 386-3124

"COLWOOD AREA"
BAYWOOD ARMS, BELMONT MANOR
350-380 Belmont Rd.
PETS AND CHILDREN WELCOME
Fridge, stove, wall-to-wall carpets and drapes are incl. in rent. Bldg. features controlled entrance, laundry facilities and large balconies. Situated close to park, schools and shopping centre

1 MONTH FREE
1-B.R. from $180 — 2-B.R. from 230. To view call 474-1694.

200 APARTMENTS TO RENT UNFURNISHED

HILLSIDE & QUADRA
Available February, 1 bedroom and bachelor suite from $180 up. Fridge, stove, drapes, WW, free parking, heat
385-1557 Cedric Steele Realty

2 BDRM. $280
AVAILABLE IMMEDIATELY
1010 McKENZIE
Mature adults only, no pets
For appointment to view, phone Mr. and Mrs. Atkinson, experienced resident managers. 479-1407, Goodwyn Management.

WATERFRONT
Country setting, a carefully laid out smaller apt. 1 bdrm. den, with private entrance, L/Rm. sliding glass door open to beach access. Adult oriented. No pets. Absolute peace and quiet a must. Roscoe Development Corp. 642-5254.

BAY & QUADRA STREET AREA
SUITES FOR RENT
Bachelors — From $164.00
1 Bdrms — From $192.00
2 Bdrms — $228.00
Parking Included
Ask for Mrs. Peggy Gustafson
383-7079

PRESTIGE
2 bedroom, 2 bathroom suite, overlooking pool and garden area at Laurel Point. Reasonable rent includes all conveniences and luxury appointments. For complete details and appointment to view call 477-0073 after 5 pm.

1-2 BEDROOM, ESQUIMALT, quiet, clean, well controlled building, elevator, laundry facilities. Balcony, stove, fridge, cablevision, heat, water, parking included. Close to shopping centre, bus, parks, Senior Citizens Centre. Adults only. No pets. 382-2221.

SANSAR
1140 HILLSIDE AVE.
2 bedroom suites, nice clean building, convenient for bus to downtown or shopping centre. Quiet, view, no pets. $260 Manager 385-0456

QUADRA-HILLSIDE
Spacious one bedroom apartments, $180 and up. Steps to shopping and buses, clean, adult only building. Call resident manager, 384-4530 or Realspan Properties Ltd. 388-6454.

VISTA VILLA
734 Lampson
February 1st, one bedroom, $197 and $203, includes heat, hot water, cable, wall to wall, drapes, balcony, parking. Child welcome, no pets. Near bus. 384-0445 or 382-3616.

FORT & ST. CHARLES
Converted house into 8 interesting self-contained suites.
Bachelor $145
1 Bedroom $165
2 Bedroom $259
Heat, parking and laundry facilities included. 388-6262.

2 BDRM $243
AVAILABLE IMMEDIATELY
855 Ellery, family-type block in Esquimalt with excellent managers, 382-2942. Goodwyn Management.

ESQUIMALT
1-bedroom and bachelor, $201, $160. Includes appliances, carpeting, heat, parking, cablevision, sauna, swirlpool. Phone resident-manager, 386-6652.

OCEAN FRONT
Prestigous top floor condominium, 2 bdrm, FP., full appliances, incl. vaccuflo. View appointment. No pets. Roscoe Development Corp, 642-5254.

ESQUIMALT
Bach, 1 bedroom, 2 bedroom. Adults only, no pets, includes heat, hot water, free parking, sauna. Resident manager 385-4132, Office 384-9793.

COOK AND HILLSIDE
1 and 2 bedroom suites, from $205 and $259 per month, in modern, quiet building, rent includes utilities and parking. 382-0271, 383-3869.

JAMES BAY AREA, ONE BEDroom suites for February 1st, $201-$223 includes parking, cablevision, heat, hot water, wall-to-wall, drapes and appliances. Cross street from shopping centre. 383-5151.

$375 OAK BAY BEACH FRONT, panoramic seaviews, very large 1 bedroom apartment, with large floor to ceiling rock fireplace, utilities and parking included. References required. 595-5446, 384-1454.

2 BEDROOM DELUXE SUITE, Spencers Castle, 2 baths, own washer and dryer, large stove, fridge, dishwasher, swimming pool, sauna, recreation area, inside parking, $440, adults. Phone collect 526-7762.

TOWNHOUSES, 3 BEDROOM, close to shopping and school, 1½ baths, family room, cablevision, includes stove and fridge, heat, hot water, drapes, parking, spacious lawns, children welcome, no pets. 595-5313.

SUPERB CHARACTER MANsion. Elegant 1 bedroom plus 2 lofts. Fireplace. Imaginatively renovated. All new applicances, carpeting, drapes. Top floor vistas $450. 644 Linden. Open 2-5. 477-8292.

VICTORIAN APT.
2111 SPRING RD.
2 BR. suite $215. Parents with child welcome. Res. Mgr. 477-9776.

BEACON HILL PARK AREA
SUITES FOR RENT
Bachelors — From $180.00
Parking included
Ask for Mrs. Marsden
382-4736

NEAR WOODWARDS
Bachelor suite in modern block, $170 including heat and cablevision, 3150 Jutland, 386-8881 or after 5, 479-5781.

MALORI GARDENS
760 Queens, available now, 1 bachelor, $155 per month, close to town and Crystal Pool, please call 382-1846.

DELUXE TOWNHOUSE, $450 and up, brand new 2 and 3 bedrooms, in country setting, heatilator fireplace, fridge, range, dishwasher, double carport etc. Contact 388-6113 or 382-4752.

CAPTAINS WALK APTS.
1357 Esquimalt Rd. 2 bedrooms from $250. Some with seaview, free covered parking, phone resident manager at 385-9381. Sorry no pets.

830 CRAIGFLOWER RD.
Bright corner two bedroom, includes drapes, fridge, stove, heat and cablevision. $245. Available February 1st. 384-6383, evenings 478-0225, 642-4768

1 BEDROOM BASEMENT suite, wall to wall carpeting, heat and light, washer and dryer, all found, quiet couple or 1 working person. $240 a month. 585 Tait Street, 479-8192 after 3.

FAIRFIELD, 2 BEDROOM, fireplace, full basement. Should be viewed inside to be fully appreciated. 406 Cook between 7-9. Responsible Adults only. $295. 479-2990.

GORDON HEAD, 1 BLK FROM beach, 1 bdrm, 1 bath, kitchenette/living room, basement suite well lighted, w/private patio. No pets. Avail Feb 1st. $175. Eves, 477-5917.

1 BEDROOM SUITE, CITY, IN 6plex $165. 383-4970.

OAK BAY MODERN BLOCK, February 1st, 1 bedroom suite, $211, 2 bedroom suite, $287, all utilities included. 592-1167.

SOOKE
One bedroom suite, 642-4232, 642-3326.

2 BEDROOM APT, FEB 1ST, $225 per month. 385-9294.

200 APARTMENTS TO RENT UNFURNISHED

WINDSOR COURT APTS.
252-254-258 Gorge Rd. E.
BRIGHT SPACIOUS APTS. HEAT INCLUDED. EXCEPTIONAL RECREATION FACILITIES.
Including:
50' indoor swimming pool — saunas — swirlpool — squash court — tennis court — universal gym.
1 Bed. from — $215
2 Bed. from — $275
Adults only — no pets
For information or appointments please call Resident Managers:
Mr. and Mrs. Mundy
385-6075
Office Mon.-Fri.
388-4555
MacArthur Park Estates

YOUR PLACE MANAGEMENT
1720 COOK ST. 388-7324

CUBBON RENTALS
1035 NORTH PARK
1044 BALMORAL ST.
Available — for senior renters:
Bachelor $145.
One Bedroom $195.
Includes:
— billiard room, T.V. room, and games room
— one block from lower priced supermarket
— good management assured.
To View: Call manager, Mr. Watts, St. 408 at 386-0923. For pick up at your convenience call 388-7324.

1366 HILLSIDE
2-bedrm. condominiums for rent. Available Feb. 1. Large attractive split level units with kitchens to delight the lady of the house. Quality carpets and draperies throughout. Thermopane windows, close to shopping. For information call Mrs. Volk 658-8855 or 388-5140.

Park Pacific

LORD HARLEY
3220 Quadra
SORRY NO VACANCIES

SEAPORT APTS.
200 Dallas
SORRY NO VACANCIES

STADACONA CENTRE
1545 Pandora
1 large deluxe 1 bedroom with fireplace. 900 sq. ft. $385 monthly.
Several 2 bedroom deluxe suites from 1000 sq. from $410 monthly; all kitchen appliances, all amenities. Adult oriented. Parking and cable included. Sorry no pets.

DEVON OAKS
1066 Foul Bay
SORRY NO VACANCIES

ROYAL WOODS
1005 MacKenzie
SORRY NO VACANCIES

RENTAL OFFICE
1545 PANDORA
BY APPOINTMENT ONLY
595-3132

CLOVERDALE
TOWNHOUSE COURT
991 CLOVERDALE
BACHELOR SUITES
2-BEDROOM SUITES AVAILABLE
HEAT AND CABLE INC.
CHILDREN WELCOME
NO PETS
Open to View 12-7 p.m.
Contact Manager in Ste. 101
385-0814 or 385-0991
answering service
GREEN BANK DESIGNS LTD.

BROWN BROS on LANSHARD
"People Helping People"

ELLERY APTS.
837 Ellery St.
Warm and comfortable at a very good price. Children welcome, one and two bedroom suites. $195.00 and $225.00 per month. Wall to wall carpet, heat included. Please call resident manager at 386-0045.
For further information call Brown Bros. Agencies Ltd. at 385-8771.

BROWN BROS on LANSHARD
"People Helping People"

829 ADMIRALS ROAD
Excellent value for your rental dollar. One-bedroom suites from 195.00, heat included. To view please call, 388-9246.
For further information call Brown Bros. Agencies, 385-8771

SINCE 1887
Pemberton, Holmes Ltd.
1000 Gov't St 384-8124

ROCKHEIGHTS VILLA
742 LAMPSON ST.
Good sized apartments in elevated location W/W carpet, drapes, heat, water, cable, parking etc. Indoor heated swimming pool.
2 Bedroom $247.00
Call Manager 385-6414 or
PEMBERTON, HOLMES LTD.
1000 Government St. 384-8124

AVAILABLE FEBRUARY 1, 1-bedroom and den or 2 bedrooms, Royal Woods, 479-0530.

PROSPECT LAKE WATERfront, bachelor, part furnished, $200. 381-5030.

$170.15, 1 BEDROOM, 2680 Prior St. 383-8781 or 384-5459, adults only.

WATERFRONT 2 BEDROOM, Fairfield area, $250, available January 1st, 383-6107.

200 APARTMENTS TO RENT UNFURNISHED

WATERFRONT
WILLOWS BEACH
Comfortable 2 bedroom suite, available in concrete building on Feb. 1st, $450 per month. 592-6084.

UVIC/CADBORO BAY, DEluxe 1 bedroom suite, fireplace, sundeck, carport, w/w carpets and drapes. Private entrance, $250 including utilities. March 1st. 477-0994.

$218. NICE ONE BEDROOM apartment with balcony in quiet, modern block. Near Cook and Fairfield. Heat, cablevision included. Elderly lady only. 658-8823.

MCKENZIE WOODS
Large 3½ rm. quality apt. (Elevator and laundry) Very quiet, mature clientele. Available Feb. 1. $227. Call Dickie Agencies Ltd. 382-4312 (or res. mgr. 479-0444.

ROCKLAND ARMS
1030 Linden Ave.
Bachelor suite with view, spacious closets, quiet building.

ROCKLAND ARMS
1030 LINDEN AVE
Beneath the Oaks, beautiful one B/R, large balcony.

NADEN
1 & 2 Bedroom Apt. for rent
Children Welcome
HAL BARBER
385-4832 382-8101 385-1047

1 BDRM. $200-$220
Waterview, vacant, direct entrances, adults without pets. 477-8096. John, 388-7557.

ESQUIMALT
One bedroom in small, clean, modern block. $180 month includes cablevision. 388-5464, pager 720.

FAIRFIELD, ONE BEDROOM suite, fridge, range, heat, cable TV, laundry facilities, suitable for middleaged or older lady. 479-5665

OAK BAY-ONE BLOCK FROM Marina, 2 bedrooms, 2 bathrooms in concrete building. $520. Lease available. Phone 385-5702 during business hours.

ESQUIMALT
1 bedroom apartment, all utilities included. Available immediately. $232. Phone before 9 am. or after 5 pm. 382-9329.

YVONNE MANOR
2630 Cook. One bedroom, $171.25. Now vacant, Feb 1, 2-1 bedrooms from $167. Includes heat, cable and water. Please call 386-3609

SPACIOUS 3 BEDROOM, 2 bathroom suite in luxurious, restored, heritage house, one block from Beacon Hill. $440 per month. 385-8591 after 6.

3-BEDROOM CONDO, FRIDGE and stove, wall-to-wall carpet, drapes and curtain, close to schools and Esquimalt Rec Centre. $300 per month. 385-8033.

3 BEDROOM, 2 BATH TOWNhouse in James Bay, garden, full basement, rec room, sundeck, 5 appliances, $425 per month. 598-3169 after 5pm.

JAMES BAY ATTRACTIVE one bedroom suite near ocean, wall-to-wall shag carpeting, rent $195, heat, hot water, parking inclusive, February 1st. 385-9451.

VIC WEST, BACHELOR APT, heat, water, cable, parking included. Close to bus stop and downtown. Mature adults please. After 4, 386-7245.

EMILY CARR APTS., UNOBstructed view Beacon Hill Park, 2 bedroom suite, walking distance to town, older adults preferred, $230. 592-3668, 384-8713.

WALK TO WORK
1 bedroom, $195. 385-0077 or 658-8829.

DOWNTOWN CLEAN ONE BEDroom apartment, $150. 1322 Broad. Not suitable for children or pets. 386-3928.

SEMI WATERFRONT, 2 BEDroom suite, adult oriented. Pay all own utilities. Sorry no pets, phone 386-0604.

LARGE TOP AND GROUND floor one bedroom suites, $210. 1471 Fort. 598-7724.

CITY CENTRE
Reduced rent for responsible couple, to caretake small apartment, 388-9942, 598-4060.

FAIRFIELD, 923 MCCLURE, character small one bedroom apartment, heated, $207. Adults. Feb 1. 382-2872

ESQUIMALT-NADAN
Large 1 bedrom suite, cable, no pets, $149 monthly. Available now. 383-2866.

1 BEDROOM, FROM FEB 1ST, Harbour View, all amenities. $280. Phone day, 478-8357, evenings, 479-9683.

1 BEDROOM, $115 PER MONTH, share bathroom, available immediately, including utilities. 384-2772.

ESQUIMALT-NADAN, 1 AND 2 bedroom apts. Fridge, stove, carpeted. Phone after 6 pm, 658-8964 or 477-4551.

FAIRFIELD, BRIGHT, 1 BEDroom suite, self contained, suitable for single person, $175, 386-0902.

ONE BEDROOM BASEMENT suite, washer, dryer, all utilities included. $250. Available Feb. 1 595-1742.

ROCKLAND AREA. AVAILable Feb 1. Quiet, convenient semi furnished bachelor. $183. 592-4161.

$187. LARGE DELUXE 1 BEDroom suite with balcony, heat and cable included. Available Feb. 1st. 383-4880.

3 ROOM SUITE, $160. STOVE, fridge, oil heat, electricity supplied. 60' from bus and store. Small dog or cat welcome. 479-6036, 385-9593

FORT-FOUL BAY LARGE sunny corner two bedroom, $295. Heat and cable included. Adults only, no pets. 595-3261.

LARGE 1-BEDROOM SUITE with fireplace, 2-room basement suite, $300. Includes all utilities. Children welcome. 384-9206.

QUIET ADULT BUILDING, VICtoria-Oak Bay border, one bedroom with balcony, $180 per month. 595-5749.

1 BEDROOM, SHELBOURNE Plaza area. Heat, cable, carpet, drapes, available March 1st. 477-4320.

2 BEDROOM SUITES, 1 FURnished, 1 unfurnished. Includes, heat, water, fridge and stove. Available Feb 1st. 383-6024.

2 BEDROOM BASEMENT suite in brand new home, wall to wall carpet, stove, fridge, laundry, drapes, $250. 479-4785.

$210 TWO BEDROOM, $138 BACHELOR Suite. Heat, Cablevision. 1239 Park Terrace, Esquimalt. 385-2925.

JAMES BAY, CROFT ST., 2 bedroom condo., ground floor, $215. Option to purchase. 479-9216, 383-0032.

FIREPLACE, DISHWASHER, modern 1 bedroom, wall to wall carpets, 527 Constance, February 1st. $240 per month. 478-8897.

OAK BAY SENIOR CITIZENS
Bachelor and 1 bedroom apartments for non smoker, 592-2231.

SELKIRK ESQUIMALT
One bedroom in side by side 4-plex, $154. 479-0093 after 5pm.

BEACON HILL AREA, BACHElor suite available Feb 1, $180, adults, no pets. 592-9516

ONE BEDROOM SUITE, $177 includes heat, cablevision. Feb. 1st. 384-7924.

LARGE BACHELOR SUITE, $140 month, middleaged, 595-2480.

2-BEDROOM APARTMENT, $157 per month, married couple, near Naden. 383-9857.

ONE BEDROOM WATERfront suite. Garage, fireplace, garden, quiet gent. 385-0373.

LARGE BACHELOR SUITE with fireplace in mansion. Phone 383-9567.

200 APARTMENTS TO RENT UNFURNISHED

KiM Professional Management

JAMES BAY AREA
343 SIMCOE
Bach. — $170.00
1-Bdrm. from $210.00
New building on quiet street with W/W carpets, drapes, controlled entrance, elevator, close to shopping and bus, phone apt. manager, 385-6462.

CRYSTAL POOL AREA
909 Pembroke St. 1-bedrm. $205. 2-bedroom $254. Phone apt. manager 382-0652.

QUADRA-HILLSIDE
1025 KINGS RD. 383-7633
Available immediately, 1-bedroom from $205, fridge, stove, w/w carpet, etc.

HIGH QUADRA
960 Inverness, new building, one bdrm. apt., $190. Phone apt. manager 385-5292.

JUST OVER BAY ST. BRIDGE — 404 DUNDAS. 1-Bdrm., available immediately, $215.00. Move in now, get two weeks free rent, carpets, drapes, etc. included. Phone apt. manager, 384-1433.

Limited other fine suites available Feb. 1, phone office, 386-3281 or evenings, 385-5292, 388-5852

"FAIR OAKS"
3501 Savannah Ave. corner of Cloverdale Ave.
Luxurious apartments in a very quiet building.
1 bedroom & Den from $260-$270
2 bedroom from $275-$290
Only a few left, near bus and shopping centre.
No children or Pets
Apply manager 388-4088
Cloverdale Properties

ROYAL WOODS, ONE BEDroom condominium, available February 1st, $260. 477-9209.

SUITED FOR YOUNG PEOPLE, one bedroom basement suite, utilities included, $225. 384-0062

1 BEDROOM SUITE, CLOSE IN, $198. Resident Manager, 383-3157 between 5-9.

ONE BEDROOM, PRIVATE ENtrance, includes heat. Available now. $130. 386-9373.

ONE BEDROOM APARTMENT close to General Hospital, 1025 Pakington. 383-4307

1 BEDROOM SUITES IN JAMES Bay, convenient location, older building. 383-5570.

1 BEDROOM, SMALL PET welcome, Lampson St. 383-5641.

HEAT, CABLE, PARKING, new bachelor, near Crystal Pool. $165. 385-8832.

ONE MONTHS FREE RENT for senior citizens. 383-1833

NADEN AREA, LARGE 2 BEDroom and one bachelor, call 384-7392.

ONE BEDROOM, 2524 QUADRA St. 385-1615

$157.06, ONE BEDROOM, 877 Old Esquimalt rd. 382-5243 or 384-5459. Adults only.

2 BEDROOM SUITE FOR RENT, Lake Hill area. 479-3289.

201 APARTMENTS TO RENT FURNISHED

BEACON HILL PARK
Near park, sea and bus, 675 Niagara st., well furnished, carpetted, linens, dishes, cable and heat included. Maid service available. Bachelor apartment, $250. Quiet building, no pets or children. 383-3824

CRAIGFLOWER MOTEL
On Gorge waterway, offers deluxe bachelor and 1-bedroom suites at special winter rates. All the comforts of home. Completely furnished with maid service and laundromat on premises. Call 388-7861, Concord.

RIGHT DOWNTOWN
All brand new. Singles, doubles, family unit with kitchens, 1 bedroom suites with kitchenettes. All have color TV and free phones. Your room is quiet. Full facilities. All under one roof. Weekly or monthly rates. Reasonable. Royal Olympic Hotel, 642 Johnson-388-5513

WEEKLY
DAILY
Adjacent to Parliament Buildings on quiet street. Fully furnished one bedroom suites. Phones (no charge for local calls). Colour TV, Saunas, pool, games room, coin laundry, utilities. Royal Scott Inn, 425 Quebec St. phone 388-5463

$195 OAK BAY-WILLOWS Beach, very large bachelor, wall to wall carpet, own bathroom and shower, utilities and parking included.
$246 Fairfield, 1 bedroom in character tudor conversion, close to bus, sea, and shopping, 595-5446, 384-1454, Smith Dobson Estates Ltd.

DELUXE ACCOMMODATION
Furnished bachelor and 1-bedroom suites. Maid service, answering service. Indoor heated pool, cocktail lounge, saunas, coffee shop, dining room, laundry, colored cable TV. "No pets." Coachman Inn, 229 Gorge Rd E. Phone 388-6611.

OXFORD CASTLE INN
Quiet and tranquility on the Gorge. 1 bedroom suite with queen size bed, colored cable TV. Maid service weekly, indoor pool, sauna, jaccuzzi swirl pool, billiard room, elevator. No pets. Oxford Castle Inn, 133 Gorge Rd East, 388-6431.

DELUXE ACCOMMODATION
Furnished bachelor and 1-bedroom suites. Colored TV, dining room, laundry, indoor pool, hydro pool, saunas, lounge, maid service answering service. No Pets. Canterbury Inn, 310 Gorge Road. Phone 382-2151.

HARTNELL HOUSE
1204 YATES STREET
Daily, Weekly or Monthly
Newer apartment offers spacious suites near downtown. Linen, dishes, t.v. supplied.
383-0742 or 386-2812

FAIRFIELD
Walk-in situation, furnished down to linen and including utilities, one bedroom plus fireplace in four-plex on main. Quiet block, sorry no pets or children. $290. 384-8694

JAMES BAY LARGE BEDSITting room with private bathroom, kitchenette for non-drinker, nonsmoker, mature working man. Walking distance to town, $150 a month. Phone between 4:30 and 8:30 pm, 382-0477.

Michaelangelo Apts
Bacelor suites from $195. Close to town on Yates St. Linen, dishes, cablevision supplied. 383-0742 or 386-2812.

1 BEDROOM ESQUIMALT, quiet, clean, well controlled building, heat, water, cable, parking included. Near shopping, bus, rec centre. Adults only, no pets, $260. 384-8220.

CLOSE TO PARK AND SHOPS, everything supplied, colour Tv, kitchens, bath and shower. Thunderbird Motel, 655 Douglas. Reasonable rates. 384-0632, 386-2812.

ROYAL VICTORIAN MOTEL
Bachelor, 1 and 2 bedrooms from $180 per month. $55 per week and up. Please call 385-5771.

LARGE BRIGHT 1 BEDROOM, everything included, $212 per month. Smaller 1 bedroom, everything included, $145, both Gorge area. 382-3930, 479-8533.

JUBILEE HOSPITAL AREA, ON bus route. Cross from shopping. Fully furnished, including linen and kitchen ware. Bachelor $220. Adults, no pets. 592-9516.

201 APARTMENTS TO RENT FURNISHED

JAMES BAY-117 SUPERIOR Spacious 1-bedroom ensuite apartment with living room and galley kitchen- adults. $243. Call Pager 753, 388-5464 or 479-7984.

ONE BEDROOM SUITE, 2310 Wark Street, utilities included plus cablevision. Up stairs. Available now. Men or couple only. $185 month. 382-2556, 383-8415, 385-6237.

JAMES BAY, UPPER 3-ROOM self-contained suite. Clean. Suitable for middle-aged lady, nonsmoker. 383-5237.

IN BEAUTIFUL CADBORO Bay, spacious 1 bedroom suite, sea view, close to stores and bus, $280. 652-2732.

FORT ST., CLOSE TO OAK BAY junction, main floor, 3 room suite, light and heat included, $200. 477-2853.

NICE BACHELOR SUITES, close to shopping centre, on Douglas St. 386-2481.

COZY COTTAGE WITH FIREplace and carport, no pets. Malahat Bungalows, 478-3011.

ESQUIMALT ULTRA MODERN 1 bedroom, with fireplace, microwave, etc. $360. 386-1643.

FAIRFIELD, WARM, COSY, one bedroom, quiet building, $243. 383-9985, 384-9446.

BRIGHT 2 ROOMS PLUS, walking distance, $125, suit mature lady, 477-5796.

FURNISHED SUITE FOR rent, $140 utilities included. No pets. 385-2743.

$135, $160, $275. CLEAN. CHARacter suites, fireplace. Adults. 1618 Richmond.

SOOKE
One bedroom suite, 642-4232, 642-3326.

MALORI GARDENS
760 Queens, available Feb. 15th, $215 per month, close to town and Crystal Pool, please call 382-1846.

202 FURNITURE TO RENT

MAIS
FURNITURE and APPLIANCES
RENT
COLOR or BLACK—WHITE TVs
FURNITURE—APPLIANCES
MICROWAVE OVEN
at PENNIES per DAY
1821 COOK
385-2435

Microwave Oven Rentals
Month to month
Homark Sales Ltd.
595-7111
Rent to own or commercial leases also available.

STANDARD FURNITURE
Three Rooms from $40 per month
Immediate Delivery
382-5111 737 Yates St.

CAMOSUN
FURNITURE RENTAL
Month to Month
Piece or group
Immediate Delivery
833 Yates 383-3655

203 APARTMENTS WANTED

SINGLE PROFESSIONAL PERson, non smoking, without pets desires character suite in clean, quiet building. Large one bedroom or 2 bedroom, references available 479-9694.

TWO ROOMS WITH BATH IF possible, utilities included, main floor, about $160. Some furniture please. Available January 31st or February 1st. 384-9539.

QUIET LADY REQUIRES 2 bedroom apartment in Oak Bay with pleasant outlook for February or March occupancy. 477-5062 or 656-2568.

MATURE WOMAN AND QUIET lovable small dog seeks furnished self contained accommodation. 384-8619 anytime.

QUIET LADY, NON SMOKER, small dog, wish unfurnished apartment, 386-6527.

204 SHARED ACCOMMODATIONS

WOMAN EARLY 30'S WISHES to share townhouse in James Bay with person preferably Female. Private bedroom and sitting room. One block from water. $150 per month. 388-9833.

YOUNG LADY HAS THREE bedroom self contained furnished suite to share with another girl. Reasonable rent. Phone after 5:30pm, 479-5739.

ROOM IN SHARED HOUSE FOR nonsmoker, female, preferred. Children, pets OK, Gorge area. 385-5340.

WORKING LADY WILL SHARE her townhouse with another, $135 inclusive, 479-6894, 479-0588 after 5:30.

MATURE PERSON, WANTED to share comfortable James Bay house, non-smoker preferred. 383-1887.

WANTED-GIRL TO SHARE 10 acre country home, pets welcome, $125 a month, Alison 652-2952.

ROOM IN SHARED APARTment, older character James Bay home. Ladies only. $125 plus half utilities. 386-9776.

FAIRFIELD, 2 BEDROOM APT. to share in older home. $115 plus damage deposit. 386-9609.

WANTED, MATURE PERSON to share co-op house. Burnside/Tillicum, 386-1991

TWO BEDROOMS IN COMMUnal house James Bay, call 388-5192, after 5.

YOUNG MALE TO SHARE 3 bedroom duplex, Cook-Fairfield. With all conveniences. $155. 384-7049.

SHARE CHARACTER HOUSE with two others, suit young adult, $120 per month. 386-0638.

PERSON 25 TO SHARE NEW house near Sidney, $160 month. 656-7032.

BRIGHT ROOM IN SHARED mixed house, Queens Quadra area. 383-4347.

WANTED WORKING FEMALE to share house with same. Days 656-8223, evenings 479-7626.

NEED MALE TO SHARE 3 BEDroom country home, smoker, $175. 479-7974.

HOUSE TO SHARE, WASHER, dryer, fireplace, etc. 479-1776.

206 DUPLEXES TO RENT

TWO BEDROOM LOWER DUplex, near UVic, heat, cable, furnace, child welcome. No pets. $325. 477-7973

3 BEDROOM SIDE BY SIDE, 1½ baths, fireplace, nice yard. Quiet area. 10 minutes from Woolco. $350. 478-7504.

FERNWOOD HAULTAIN area, large 3 bedroom duplex, basement, 2 fireplaces, no pets, $368. 478-2638.

NEW 3 BEDROOM DUPLEX with 1½ baths, wall to wall, electric heat, full basement. Rent $350, phone 477-5138.

206 DUPLEXES TO RENT

SEASPRAY PROPERTIES LTD./ REALTOR
1911 Quadra St. 386-3124

DUPLEXES
LANGFORD
3 BRMS. W/W carpets, and appliances included.
$300 — 962 Glenwillow
$300—386 Selica
$300—2836 Sooke Rd.
K. B. GILES, 386-3124

TOWNHOUSE
3-bedroom units available. 2860 Sooke Lake Rd. $310.00 per mo. To view call 478-2878

MT. TOLMIE SLOPE
Immaculate, SxS duplex, 1731 Cedar Ave. Carpeted, 4 appliances, 2 bedrooms up, rec room and drive-in garage down. Professionally landscaped. Ideal for couple or family of 3. Close to U Vic, shopping center, schools and bus. $375. 1 year lease required. Mr. Marson 385-1411 days, 592-2939 evenings and weekends.

2 BEDROOM SIDE BY SIDE, living room, kitchen, bathroom and basement. Quiet road. Lots of trees. Large backyard. On Lily Ave. References. No dogs please. $310 per month. 592-2265 between 6-9pm.

2 BEDROOM SIDE BY SIDE, close to Jubilee Hospital, appliances, wall to wall and drapes. Available February 1st, $350 per month. Reliable couple. No children or pets. For appointment phone, 386-0380 after 6pm.

NEW 3 BEDROOM DUPLEX, Langford area, fridge, stove, washer, dryer, wall to wall, fireplace, $395. One month free rent. 382-3819.

FEBRUARY 1ST, $230, SPAcious 1 bedroom with attached workshop, close to town, schools. Children and pets welcome. 479-0309 between 5-9.

LARGE 3 BEDROOM SIDE DUplex, available Feb 1. Near schools and transportation. Heat, water, appliances included. $310. 385-7876

SIDE-BY-SIDE BRICK, 3 POSsibly 4-bedroom, fireplace, large fenced yard, Vic West. Children welcome. $320. 595-6319.

3-BEDROOM, WALL-TO-WALL, fridge and stove, fireplace, close to school, Woolco area. $315. 478-0597.

ESQUIMALT — 2 BEDROOM duplex, water view. Fridge, stove, drapes. No pets $350.00. 479-6586 — 592-7294.

4 TWO BEDROOM SUITES, $175 to $275 per month, 2 with full basement, 2 with all utilities included. 388-5215 after 6.

THREE BEDROOM, WALL-TO-wall carpet, fridge, stove, water, large sundeck, bus, shopping, February 1st, $400. 385-4227.

COLWOOD, SIDE BY SIDE DUplex, 3-bdrm, 1½ baths, wall to wall carpet, sundeck, carport, close to schools, Phone 478-7668

JUBILEE AREA, TWO BEDroom basement suite, utilities, heat, fridge and stove included, $245. After 1 pm, 384-6017

2 BEDROOM IN SIDNEY, fridge and stove, heat and water, $325 a month. No pets. Phone after 5pm, 656-2445.

SIDNEY 3 BEDROOM, NEW ww, fridge and stove, available now. $273. 6pm-8pm 592-3212 $273. 6-8pm 592-3212

TWO BEDROOM SIDE BY SIDE duplex, Jubilee area, no pets, no children, $275 per month, available February 1st. 652-4778.

LANGFORD, TWO BEDROOM side by side duplex, fridge and stove, available Feb 1. $185. 478-6591

AVAILABLE FEB. 1ST, LANGford, 1 bedroom duplex, cablevision, water, washer and dryer included. $200. 478-4431

TWO BEDROOM DUPLEX FOR rent in Vic West. Includes electric range. 477-1913 after 6pm

2-BEDROOM, DINING, LIVING room. Garden. Adults, nonsmoker, 595-2798.

SOUTH FAIRFIELD, 1 BEDroom, $200 for working people. 386-9712.

FAIRFIELD, SIDE X SIDE DUplex, 2 bedrooms, mature adults, March 1st. Rent $300. 598-7008.

ESQUIMALT, 2 BEDROOM, stove, fridge, carpets, drapes, water, $285. 598-1892.

CLOSE TO TOWN TWO BEDrooms, $250, heat included. 478-0928, 386-0015.

2 BEDROOM, MAIN FLOOR, fireplace, $250. 388-4610, 382-1814.

3 BEDROOM DUPLEX FOR rent, $300, no pets. 479-4610.

210 HOUSES TO RENT UNFURNISHED

BROWN BROS. on LANSHARD

"People Helping People"

$440.00 — 6 - 1741 McKenzie, 3 Br. townhouse fireplace, w/w carpet, carport and storage. Available Feb. 1, 1979.

$350.00 — 2 - 48 Montreal St. 3 bedrooms, laundry room, drapes, stove, dishwasher.

$280.00 — 1609 Morrison, 2 bedroom, heat inc.

$425.00 — 3123 Lynlark, 3 bedrooms, 2 baths, w/w carpets, fireplace.

$390.00 — 101B-229 Ontario St. 3 BDRM townhouse, WW carpet, carport and storage. 2 baths.

$425.00 — 1460 Bromlay St. 3 BR house, fireplce, drapes in LR & DR, oil heat.

$125.00 — 1621 Bay St. 1 BR houe, oil heat.

$138.00 — 1318 Hillside Ave. 4 plex, bachelor.

$295.00 — 715 Powderly 2 BR house, full basement, HW floors, oil heat.

For further information please contact
Brown Bros. Agencies Ltd.
385-8771.

OAK BAY
$400 per month. 2 bedroom available mid-February. 1 year lease with option to renew. Carpeted, no appliances. Basement.

JAMES BAY TOWNHOUSE
$425 per month. Near new 3 bedroom. Available February 1. Stove, fridge, fireplace and fully carpeted.
JACK MEARS
OAK BAY REALTY LTD.
RENTAL DEPARTMENT
598-3321

PATIO TOWNHOUSES
Adjoining park with tennis courts. A few steps to Victoria Harbor and waterfront walkways.
New 2 and 3-bedroom townhouses with private patios.
Five minutes from downtown with free parking.
Carpet W-W with drapes and appliances.
2 bedroom — $295
3 bedroom from — $325
P. R. Brown & Sons Ltd.
762 Fort St. Tel. 385-3435

OCEAN FRONT
2 bdrm. townhouse, 1½ baths, boat moorage next door, incl. fridge, stove, D. washer, vaccuflo, cpts, drapes. Almost new home. Adult oriented. No pets. Roscoe Development Corp, 642-5254.

210 HOUSES TO RENT UNFURNISHED

METCHOSIN — MODERN 3 bedroom home. Living and dining room with fireplace. Fridge, stove & drapes inc. $325. p/m. Lower — 1 bedroom suite, $195. p/m. Phone Audrey at 388-6161 (24 hrs). PAC-WEST INTERNATIONAL REAL ESTATE BROKERS INC.

TOWNHOUSES STYLISH — NEW
James Bay, 118 Michigan St, 2 and 3 bedroom, appliances, fireplaces, vaulted ceilings, skylights. From $395. Herb Smith 388-6275 (pager 880), or 385-2234:

FAMILY HOME
Spacious 3 bedroom home, large bright kitchen, quiet street, recently completely insulated and renovated, $375 a month. Call 382-4530 or 388-6454 Realspan Properties Ltd.

MODERN 3 BEDROOM HOME, fridge, stove, fireplace, 1½ bathrooms, carport, sundeck, overlooking Golf Course, full basement, lavatory, 3 rooms suitable for bedrooms. 2190 Townsend rd, Sooke, B.C. $400 month. Available Feb 15. 642-4765

DELUXE TOWNHOUSE, $450 A month and up, brand new, 2 and 3 bedrooms, in country setting, heatilator fireplace, fridge, range, dishwasher, double carport etc. Contact 388-6113 or 382-4752.

PRIVATE BEACH AND lounge, shared with retired neighbours who value quiet and seclusion. 2 bdrm, LR, DR, kit., 1½ baths, FP, util. rm., $345. No pets. Roscoe Development Corp, 642-5254.

GORGE/TILLICUM
Cozy 2 bedroom house with wall to wall, fireplace, self defrost fridge, washer, dryer, huge private back yard, adjacent to new full facility Shopping Centre. 595-5376.

2-BEDROOM WATERFRONT cottage in Sooke. Fridge and stove, Franklin fireplace. Available February 1st or 15th. Children and pets welcome. $295 per month. 642-4798.

3981 SAANICH RD. 4 BEDROOM full basement, fireplace. Available immediately. $345. Please call BEN WEBB, 385-2481, Swinerton, Stewart Clark Ltd. before 10:30 a.m.

JUBILEE AREA, 3 BEDROOM house with 2 bathrooms and finished basement, drapes throughout, double garage, stove and fridge included. No pets, $400. 595-8952.

SMALL COTTAGE-VIEW Royal-suitable for couple. No dogs or children. Some furniture supplied if needed. Oil heat, gas, range and hot water. Fridge. Rent $160. Phone 479-3456.

GLANFORD — 2 BR, part bsmt home. Fenced yard, fridge, stove. Available Feb. 1. $275/mo. Mr. Bracken 388-4271. J. H. Whittome & Co. Ltd.

ESQUIMALT. LARGE THREE bedroom, 1½ baths, exotic garden, close to schools, shopping. Occupancy February 1. $420 per month. Call 478-6875 evenings

REMODELLED 3 BEDROOM house for rent, carport, patio, Glanford/McKenzie location, $425 a month. Responsible people only. 652-1883.

LARGE THREE BEDROOM bungalow, appliances, garage, garden, storage sheds, 1½ blocks from Beacon Sidney, $325 per month. 656-6237 after 6 pm.

AVAILABLE FEBRUARY 1ST, spotless 3 bedroom bungalow, fenced yard, workshop, ideal home for young family, $300 a month. 592-1437.

3-BEDROOM BUNGALOW, Spectrum School area, available February 1st. Nonsmokers please. References required. $325 per month. 479-4657.

FOR RENT 3 BEDROOM house, split level, fireplace, auto dishwasher, dead end street, Thetis Lake, $450 per month. 595-7726 after 5.

TWO BEDROOM COTTAGE, carpeted, fridge and stove, garden, suit young couple or retired people. Cozy, private, available Feb 1. No pets. $195 479-4653

3120 QUAPPELLE ST.
Feb. 1, 3 bedrooms, basement, stove, fridge, carpets, $350. Call 658-8292 or 382-6208.

3 BEDROOM HOUSE WITH full basement in Gordon Head area, $425 per month, at Torquay near Kenmore, 386-2856.

VIEW ROYAL, 3 BEDROOM, 6 years old, double carport, ½ acre, no appliances, $495 month. Reference. 478-5469.

3 BEDROOM OLDER HOME, Sooke area, large yard, fruit trees, heat paid for, $325 month, before 7pm 642-3490, after 7pm 478-3536.

SOOKE, 2 BEDROOM, FULL basement, thermo pane windows, seclusion, ½ mile to centre, $350. 642-5655.

2 BEDROOM, UNFURNISHED, stove and fridge, Fernwood area, $325 monthly, move in anytime. 478-1214 9 to 6.

2-BEDROOM HOUSE FOR rent, good living room, available February 1st. $280 per month. 435 Wilson Street. 477-0031.

QUIET, CLEAN, TWO BEDroom, waterfront home. View Royal $350. Not suitable for children or pets. 479-6130

TWO BEDROOM HOUSE, LIVing room, dining room, fireplace, Available March 1st. 598-8240 anytime.

3970 DOUGLAS. 1 BEDROOM house with basement, large yard. $235 plus utilities. Feb. 1. 383-1493.

3-4 BDRM HOME IN COUNTRY, 1 acre fenced with Barn. References required. $450 per mo. 479-7254.

CLEAN, OLDER 3 BEDROOM home, close to town and schools, $350 per month. 721-3069 or 477-0943.

SMALL COZY, CUTE, NEWER two bedroom bungalow with fireplace, large kitchen, walking distance to Jubilee. $325. 382-8037.

WATERFRONT HOUSE, CORdova Bay available February 1st-June 30, $425 per month. 479-4962.

4 BEDROOMS, 3 BATHROOMS, $475, 864 Leslie Dr. 3 bedrooms, 2 bathrooms, 2 fireplaces, 868 Leslie Dr. 595-6808.

CLEAN 2 BEDROOM, BASEment, with view. Drapes, carpet, fridge and stove, fireplace. $375. 384-5531.

COUNTRY CHARACTER home, 3 bedroom, fireplace, w/w, Feb 1st, $350. 479-7974.

TWO BEDROOM OLDER HOME on bus close to town with fireplace, fridge and stove, available February 1. 385-4046 or 595-3325.

2 OR 3 BEDROOMS, OLDER house, Shelbourne area, available immediately, $225. Phone 386-9719.

ROCKLAND, TOTALLY RENOvated, 3 bedroom, diningroom, fireplaces, 598-2525, 652-3439.

2 BEDROOM WITH FIREplace, central for schools, park, ocean, $400 monthly, 477-0968

SEARS AREA, 2 BEDROOM, fireplace, stove and fridge, $335. Phone 595-4483 after 5 pm.

3 BEDROOM HOUSE IN VIEW Royal, on Talcott Rd. off Helmcken, $375 per month, 479-5586.

$350, LARGE 3-4 BDRM, CHILdren welcome, pets ok, 386-1584. Vic West.

$350. LARGE HOUSE, SHARING suitable, adults, hospital, University. 1618 Richmond.

VIEW ROYAL, 3 BEDROOM, 1½ baths, washer, stove and fridge, $375. 478-3761.

TWO BEDROOMS MAIN, ONE down, $350, older home on Richmond. 386-9823.

TWO BEDROOM, YARD, WASHer dryer hookup, Feb 1, $265, phone between 1-6pm. 388-5674

BEDROOMS, KITCHEN, LIVing room, bathroom, 386-0846.

210 HOUSES TO RENT UNFURNISHED

Century 21 WESTERN HOMES
1037 Cloverdale 386-3494

Condo, with fantastic view. 1200 sq. ft. of gracious living. W/W carpeting. Enste. off master B.R. $400.00.

Lovely surroundings. Cozy 3-B.R. mobile home in Sooke, drape and appliances incl. $350.

Piers Island. Live right on the water — beautiful setting — all appliances. $300 P/M.

Quiet country living in Saanich — W/W, separate DR, F/P, large front room, 2 bathrooms. Close to schools. $400.

Executive home. Shawnigan Lake. Available end of Jan. W/W — thermal windows. Decks off all BR's with view of the lake. $400.00.

2 — could be 3-BR cathedral ent. W/W, quiet district — Sidney. $375.

Quiet area in Vic West. 3 BR townhouse. W/W, large entrance, 2 bathrooms. Appliances. $375.

Neat older 3 bdrm. home with FP. $330 per month.

3 Bdrm 1½ bath in Langford. Fridge and stove. $330 per mo.

Call 388-6314 for more information.

WATERVIEW PATIO TOWNHOUSES
—Overlooking Victoria Harbour
—Embraced by Waterfront Park with Tennis Courts.
—Private Sunny Patios
—W/W Carpets, drapes and appliances
—Free Parking
—Minutes from downtown
3 Bedroom $335
2 Bedroom $295
762 Sea Terrace
P. R. BROWN & SONS
762 Fort Street 385-3435

3 BEDROOMS, APPLY 388-9643.

211 HOUSES TO RENT FURNISHED

LARGE COMFORTABLE house on North Pender Island, on the sea, offered rent-free, mid-May to mid-July, in return for caring for two dogs. Owner would pay heat and light. References required. Write Victoria Press, Box 22.

4 BEDROOMS, DEN, 2 BATHS, large living room with fireplace, dining room, kitchen, swimming pool, 2½ acres, 6 miles from city hall, available May 1st., 1 year lease or longer. $600 a month. 479-9675.

TOWNHOUSE-NEW
James Bay, 118 Michigan St, 2 bedroom, fully furnished, fireplace, vaulted ceiling, skylight $450. Herb Smith 388-6275 pager 880, or 385-6804.

SMALL FURNISHED COTTAGE on Langford lake. Suitable for 1 person. Electric and water included. Pay for gas, $200 per month. No pets. 383-5477.

PARTIALLY FURNISHED small home, $275 per month. 479-3274.

212 HOUSES WANTED TO RENT

YOUNG LAWYER AND FAMily require 3 bedroom house or side duplex with fenced yard, washer/dryer hookup and fireplace for April 1st. Fairfield area preferred. 595-8624.

WANTED TO LEASE LARGE 4 or 5 bedroom home in Deep Cove, Sidney area. Clean, good plumbing, heavy duty wiring, good furnace, large rooms, full basement. 656-1506.

WANTED: 2-BEDROOM, close to town in residential area with yard and preferably fireplace. Reasonable rent. 388-4067, 382-9751.

WANTED MARCH 1ST. TWO responsible women require 2 or 3 bedroom house with fireplace, quiet street. Up to $400. References, 382-1881.

MATURE COUPLE, REFERences, unfurnished house, Saanich, February 1st or March 1st, 388-6431 Bob Varaleau.

HOUSE IN CENTRAL SAANICH, 2-3 bedrooms, fireplace and garage. Up to $400 a month, 383-2480

FAMILY WITH DOG REQUIRE 3 bedroom home in James Bay. Must have washer and dryer hookup. 385-1097.

WANTED TO LEASE HOUSE on secluded acreage or mini farm within 40 miles Victoria 388-4324, Post Office Box 4211, Victoria.

RETIRED CALGARY COUPLE want furnished home for 6-8 weeks commencing Feb. 12. Phone 403-243-6491.

PROFESSIONAL MAN, WIFE, need good house, 3 bedrooms, den, basement. Best references. 595-4422, 477-9657 eves.

NEED HOUSE
In George Jay area, man with small family, abstainer, references, 382-0421.

COUPLE NEEDS TWO BEDroom house out of town, reasonable rent. 474-1037

WANTED TO LEASE OR RENT, 2 bedroom house on acreage, reasonable, 652-4320.

WANTED: SMALL COTTTAGE with fireplace, reasonable rent. 383-7718.

215 HALLS, WAREHOUSES STORES and OFFICES TO RENT

REALSPAN PROPERTIES LTD.
846 BROUGHTON 388-6454

WE SPECIALIZE IN LEASING

"CEDAR HILL MALL"
Retail and office space.

"A.S. BAINS CENTRE"
Now leasing, immediate occupancy, near Town and Country Shopping Centre. Ample parking, high traffic area. Suitable for retail, warehouse or office.

"TOWN SQUARE"
Sidney — new retail mall of 16,000 sq. ft. presently under construction — Act fast on this one.

"MAYFAIR"
Ideal for warehouse or small business — 2,500 sq. ft. — $2.00 sq. ft.

HILLSIDE HOUSE"
Medical or Office opposite Hillside Shopping Centre — modern building — 600-800 sq. ft.

"NANAIMO"
New Industrial Park from 3500 to 14,000 sq. ft.

"DOWNTOWN"
Heritage Offices from 138 Sq. Ft.

For answers to leasing, buying and other questions call us:
388-6454

215 HALLS, WAREHOUSES STORES and OFFICES TO RENT

SEASPRAY PROPERTIES LTD./ REALTOR
1911 QUADRA 386-3124

OFFICES:
Hartwig Court 800 Sq. Ft.
1005 Broad 980 to 2200 Sq. Ft.
3960 Quadra 1010 Sq. Ft.
2614 Bridge 110 S.F. $80.

RETAIL/STOREFRONT
3400 Douglas 1690/2300 S.F.
Sidney 6000 Sq. Ft. Two street frontages with parking.
Stadacona Centre from 700 S.F. Oak Bay Junction.

WAREHOUSE
2614 Bridge MINI to 4500 S.F. also workshop.
601 Boleskine 8200 S.F.
626 Esquimalt 1200 S.F. Buy or Lease.
R.D. LAW 386-3124

DOUGLAS ST.
2700 Sq. Ft. Office Space. $4.50 Sq. Ft.
CONTACT: J. S. Colwell
386-3124

FOR LEASE
OFFICES—WAREHOUSES
RETAIL—COMMERCIAL

Retail. (Government) 5,000 feet. Only $2,000 monthly.

Warehouse (Government) 6,000 feet. Only $1,550 monthly. (Docking)

Office (Catherine) 3,600 feet. Only $1,000 monthly (Reduced).

Office (Quadra) 2,400 feet. Only $700 monthly (Offers).

JOHN ADDICOTT
388-4434 388-4434
WESTMONT REALTY
(1977) LTD.

ABACUS
388-5365

OFFICE SPACE
Available Now
in
Market Square and Law Chambers Bldg
Call 388-5365

Cedric Steele Realty Ltd.
388-6258

RETAIL WAREHOUSE SPACE TO LEASE
We have the following spaces for long term lease, 2-5 years. 3,000 sq. ft. and 9,000 sq. ft. Regular warehouse spaces 5000 sq. ft. and 8500 sq. ft.
PETER BEVAN 388-6258

BROWN BROS. on LANSHARD

1006 FORT STREET
3000 SQUARE FEET PRIME OFFICE SPACE
Good parking, air-conditioned, excellent co-tenants.

829 Admirals Road, 2000 feet excellent terms.

For further information call Brown Bros. Agencies at 385-8771.

YOUR PLACE MANAGEMENT
1720 COOK ST. 388-7324

YOUR PLACE MANAGEMENT
Independent? New office located in executive-designed air-conditioned building with large exterior sign,— attractive reception area, secretarial and photocopying services available.
Location — 1720 Cook Street
CALL 388-7324

FOR RENT
Industrial
Large Storage or Warehouse Space
Up to 130,000 Square feet, as low as $1.50 per Square Foot
LOCATED 3900 BLOCK QUADRA STREET
P.O. Box 1355, Victoria, B.C. Or Phone Tim, 382-8146

MEDICAL OFFICE
105 Pandora Ave. 471 sq. ft. of partitioned Medical Office space located in the Medical Arts Building, immediate possession.

Downtown Offices
A choice of office space from 532 sq. ft. up to 2200 sq. ft. available to view in modern air-conditioned building opposite city parkade. Attractive low rates.
MORGUARD PROPERTIES
383-4168

Professional Office Space
Datatech Building
1095 McKenzie Ave, Victoria, BC
Excellent parking
Fully air conditioned
Located in urban area mainstream
Excellent accomodation for professional business operations
Areas available range from 500 sq. ft. to 11,000 sq. ft.
Financial arrangements tailored to individual situations
Direct enquiries etc. to Leigh Large or Don Burrows, 479-7117.

Prime Location
Warehouse Space
Up to 14,000 sq.ft.
Easy access to Blanshard and Douglas
INCLUDES OFFICE AREA, WASHROOMS, 2 LARGE DOORS, LARGE PARKING AREA, ETC. FOR FURTHER DETAILS, CALL MR. ANDERSON AT 382-2721.

PRIME RETAIL SPACE IN Gorge area, 1000 sq.ft. excellent store frontage, phone 388-5812.

5000 SQ.FT. FENCED IN LOT, for lease or rent, 482 Cecelia St.

215 HALLS, WAREHOUSES STORES and OFFICES TO RENT

david burr LTD.

AIR CONDITIONED HERITAGE
Approx. 1930 square feet of renovated space right above the corner of Fort and Government Streets. Air conditioning, heat and many extras included with an attractive lease available. The location is great, the space is attractive and the terms flexible. Call

MICHAEL BURR
595-2165
GLENN FORTUNE
384-9335

DOWNTOWN COMMERCIAL
Approx. 5500 square feet of ground floor space just off Douglas downtown. Very reasonable terms with good lease allows you to design the space to suit your needs. As much space again upstairs.

MICHAEL BURR
595-2165 384-9335

HILLSIDE & QUADRA OFFICE
$175.00 per month. Available immediately. Ground floor, walk-in. Approx. 250 sq. ft.
JACK MEARS OAK BAY REALTY LTD.
RENTAL DEPARTMENT
598-3321

PRIME LOCATION
6800 sq. ft. ground floor. Excellent for street or foot traffic. Available imm.

400 Sq. Ft. suitable for retail trade or office — good parking, high traffic area. $350 per/M.

RETAIL SPACE AND PROFESsional office space now available in a new shopping center complex in the Comox Valley area.
-excellent location for business
-heavy traffic flow
-very realistic lease rates
For information call collect, 390-2241.

OFFICE SPACE
950 sq. ft. — $350. pm close to T & C shopping centre, ample parking contract.
388-4434 RICK KINNIS 477-9394
WESTMONT REALTY (1977) LTD.

OFFICE/RETAIL
Ground floor, 800 sq.ft. to 2200 sq.ft. prime high traffic area. 3534 Quadra Street, lots of parking, $6 per sq.ft. call Oracle Property Management Ltd., 388-7813

WANTED
App. 4000 sq. ft. of shop space with adequate parking facilities. Suitable for truck engine repair. Radius of 6 miles City of Victoria. Call Days 383-9831, evenings 595-8985.

OFFICE
1800 Blanshard Street, 450 sq. ft. divided into 2 offices and reception area. Excellent for a small business. $275 per month. To view call 386-3231.

FOR RENT NEW 11,000 SQ. FT. supermarket on Salt Spring Island, air conditioned with air cooled meat department, loading ramps, 172 parking spaces facing main highway. Reasonable rent. For further details please phone 537-2394 before 10 pm.

SMALL BUSINESSMEN, CONtractors and agents. Need an office but find you're not there enough to justify it? Now you can have your own new office with a full time secretary-receptionist for less than $300 per month. Call 388-6275, Pager 997.

CLASSIC AIR CONDITIONED waterfront location will soon be available in one of Victoria's finest buildings. Hartwig Court has office space coming available at some of the most reasonable rates in the city. For information 388-9181.

PRIME OFFICE SPACE CENtrally located, 1300-1900 sq. ft., 2 large, 3 small, private offices, large reception area, generous rates includes heat, electricity and janitor service. Call Royal Trust, 388-4311.

DOWNTOWN
Office space available $5.50 sq. ft.
CENTRAL BUILDING
620 View St
Phone 383-1613; or 592-1789 after 6

Office - Retail
Up to 3,000 sq.ft. all ground level, high traffic area, lots free parking. Call Mr. Anderson at 382-2721.

RETAIL OR OFFICE
Ground floor commercial space in a busy Esquimalt shopping square. Approx. 1200 sq. ft. Please call 388-5543. Concord.

SMALL WORKSHOP FOR rent, 997 sq. ft., two overhead doors, small office and overhead mezzanine for storage, $400 per month. #2-731 Pembroke Street, call John or Dave, 388-6755.

WAREHOUSE BAY #3 - 2825 Bridge St. Approximately 1300 sq. ft, overhead doors, 20 ft ceiling, $300 per month. Please call Mr. David Brown, 386-6308 between 10:30 am and 12 noon.

OFFICE SPACE
Approx. 1,000 sq. ft. of renovated space including private offices. Good parking, just a few blocks from town. Call 382-4218, evenings 598-7273.

SMALL 2-ROOM SUITE (220 SQ. ft.) on Fort near Blanshard. Heated: $150 per month. For appointment to view, call David Scott, 385-3435.

EXECUTIVE OFFICE WITH secretary's office ensuite for rent, (285 sq. ft.), suitable for insurance agent, realtor, accountant, etc. Call 595-1621.

2 ADJOINING OFFICES, TOTAL area 322 sq. ft. Heat and light supplied. Rent $160 per month. 485 Garbally Rd. Corner of Garbally and Bridge St. or 386-7755.

WAREHOUSE, OFFICE AND showroom for lease. ½ block off of Government Street on John St. To view 382-4813 or 382-1314.

APPROXIMATELY 1200 square feet on Douglas St. at Discovery, $600 per month, 384-9865, 385-7751.

APPROXIMATELY 2000 square feet, second floor, 500 block Johnson St. over Bosuns Locker, $350 per month, 385-7751.

INDUSTRIAL ZONED OFFICE and warehouse, approx 1000 sq ft. Warehouse 1500 sq ft, 411 Hillside Ave, 385-2496 weekdays.

WAREHOUSE AND OFFICE space for rent, modern, good parking, reasonable rent. 383-7141 days.

FOOD MANUFACTURER COMpany facilities available for self starter (eg. Pizza takeout etc.) Victoria Press Box 23.

GOVERNMENT STREET, REtail location, 575 sq. ft. with harbour view. For more information, 388-5162.

SMALL CONTROLLED STORage space for rent, $40 a month, Gorge Shopping Center Ltd. 388-5812.

215 HALLS, WAREHOUSES STORES and OFFICES TO RENT

920 HILLSIDE AVE.
OFFICES AVAILABLE
Rents include heat, lighting, airconditioning, elevator and janitorial services. Ample parking. Rents range from $110 - $150 - $320 per month. For further information contact.
388-4434 WILF GEE 388-4434
WESTMONT REALTY (1977) LTD.

233 MORTGAGE LOANS AND INSURANCE

MONEY PROBLEMS?
Mortgage money immediately available, difficult situations are our specialty. If you have had credit problems or have been turned down elsewhere, try us. No red tape, interviews in the privacy of your own home. 24 hour Okay. Any amount. Any reason.
388-7891 or 479-1475
DEREK GREEN
RAE INVESTMENTS LTD

MORTGAGE NEEDS
Low Cost Residential and Commercial mortgage financing available. If you have tried to obtain a conventional mortgage and were turned down due to credit problems, or not enough equity in your property we may be able to help.
Courtesy to fellow brokers
CALL
CLIFF JOHNSON
382-8215
First Victoria Financial Corp.

1st AND 2nd MORTGAGE LOANS
SOOKE — GULF ISLANDS
SHAWNIGAN — DUNCAN
UP-ISLAND — MAINLAND
We specialize in Land and Land Development Mortgages
Existing Mortgages Bought
Call Mr. Douglas Hawkes
384-7128 (after hours 477-9544)
DOUGLAS HAWKES LTD.
990 BLANSHARD ST.

SAEC
$8,000 investment funds needed for a local second mortgage paying 17.5% per annum. $116 per month, 1-year term. This mortgage is an inter-alia mortgage covering 3 townhouses in James Bay. Client has perfect payment history. Call Wayne Strandlund at SAEC (24 hrs.) 382-9255.

MONEY $$$$ MONEY
For mortgages . . . Quick, courteous, confidential Service. Call Don MacGillivray.
Glengarry Rlty. 479-7138

Funds available immediately for 1st and 2nd mortgages. Contact:
david burr ltd.
655 FORT ST. 384-9335

REQUIRE $6000 2ND MORTgage well secured. Ben Greig 388-7557 or 598-3105, Capital City Realty.

234 MORTGAGES FOR SALE

SAEC
FIRST MORTGAGE FOR SALE: $80,000 FIRST paying 18% compounded monthly. $1,200 per month, due Jan. 1, 1980 on a purchase price of $115,000. Six months payment in advance, so advance $72,800 for the $80,000 mortgage. For information call Wayne Strandlund at SAEC (24 hrs.) 382-9255.

WE PAY CASH FOR MORTgages and agreements. If you have a mortgage or an agreement for which you are collecting payments but would like to sell your equity for cash, please phone Mr. Eric Charman, 385-9765. CHARMAN PACIFIC REALTY LTD., 608 Broughton Street (across from Eaton's Parkade).

12%, 1-YR. TERM. 1ST MORTgage at less than 50% of value of security. Interest paid monthly by post-dated cheques. $10,000 to $50,000 (any amount above $10,000 in multiples of $1,000). Please call Mr. Douglas Hawkes at Douglas Hawkes Ltd., 990 Blanshard St., 384-7128 (after hours 477-9544).

AVAILABLE 1ST. mortgages

$ 5,000	12¾%	3 year term
$14,300	12½%	2 year term
$36,400	12½%	1 year term
$17,000	12¾%	3 year term

Mortgaging 46% to 64% only of appraisal. Full details from Vincent Holmes 384-8124.

WHY NOT EARN 16% MORTGAGES AVAILABLE
Glengarry Rlty. 479-7138

235 WANTED TO BORROW

FIRST AND SECOND MORTGAGE LOANS REQUIRED
For complete sub-divisions. Floating interest rates with prime rate used as a base. Minimum 15% on firsts and 17% on seconds with interests payments monthly: Amounts accepted from $5,000. For further information call D. Barrie Hamilton 478-9581 or 382-0369.
WATERMAN & ASSOCIATES REALTY LTD.
923 GOLDSTREAM AVE 478-9581

240 BUSINESS OPPORTUNITIES

GUEST HOUSE
Preferred Fairfield location. Ten suites. Permit fifteen guests and could be upgraded to personal use. Two bedroom basement suite. Fully furnished. Gross potential $100,000 plus. Price $210,000. Ample financing.
Residence Office
386-0096 Philip Brooks 477-1841
Block Bros. Realty Ltd.

Vancouver Island Pub
Buy half of a busy Island Highway pub. Working couples work alternate weeks. Good investment plus above average income. Don't miss this one. Call Jack Pringle at 753-5093 or 754-2311 at Nanaimo Realty Co. Ltd., Box 518, Nanaimo, B.C.

AUTO & BUILDING GLASS SHOP
An excellent business with little competition. Located in a fast growing centre, mid Van. Island. Price includes stock and equipment, good lease, presently doing $80-$100,000 year. Phone Richard Bartrop 390-2719 or Mary Kilbey 758-5962. Toll free from Victoria, 388-9240.

THRIVING BUSINESS
With great and unlimited future potentials. In-town location. Expected groos-sales for 1979 fiscal year in excess of $200,000. Vendor has to sell because of health reasons. Asking price of $54,900. MLS 37364.
FRED LERCH 477-5120
CANADA TRUST 595-5131

240 BUSINESS OPPORTUNITIES

Cedric Steele Realty Ltd.
388-6258

FORT ST.
Office space from 600-800 sq. ft. to lease from $5.70 per sq. ft. all inclusive in lovely building.
DAVID BILLINGHAM
388-6258 598-6029

HEALTH SPA!
Completely outfitted Spa with Swimming Pool. Sauna and whirlpool. On Vancouver Island. Building is also for sale. Phone PTER BEVAN 388-6258 for further details.

3 BAY GARAGE Service Station Saan. Peninsula
Excellent opportunity for mechanic or experienced business person. Muffler specialty shop, electrical and general automotive. A well-equipped shop plus 4 bedrm. apartment above. Owner retiring reason for sale. Land, building, equipment and business offered at $180,000. exclusively with:
DAVID SOUTHALL
477-7291 (Bus.) 652-1201 (Res.)
D. F. H. REAL ESTATE LTD.

OFFICE BUILDINGS
1. Strata Lot 4 — 1113 sq. ft. $58,000
Strata Lot 6 — 1296 sq. ft. $66,000
Strata Lot 7 — 1110 sq. ft. $55,000
Centrally located and ready to move in. Parking at rear of building.
2. Approx. 1300 sq. ft. of General Commercial on a lot of 70x109. Good commercial district in Colwood. Priced at $75,000.
Don't Despair call:
478-5561 PIERRE 474-2744
BLOCK BROS. REALTY LTD.

CITY GROCERY STORE
$89,900
Long established grocery business Hillside area, also has 3 bedroom suite (self contained). Large commercial zoned property. Last years net was $18,000 plus free living. Price includes business, property, equipment and goodwill. Very easy financing on this one. Stock app. $8,000 extra. No details over the phone. Call to make an appointment.
Residence Sam Kahlon Office
386-2015 477-1841
Block Bros. Realty Ltd.

QUALICUM BEACH MOTEL ESTATE SALE
11 unit motel plus principal residence. Located high on a bluff offering panoramic ocean views. Superb reputation and established clientele. Unique opportunity priced at $200,000. Further details contact:
NEIL RAWNSLEY
386-2111 595-1507
MONTREAL TRUST

NEIGHBORHOOD STORE AND LAND
A prosperous convenience store with adjoining property in the Gordon Head area. Total package includes 30,000 sq. ft. of land on a busy corner, the store with adjoining 3 bdrm. residence, and the business. This outlet has no competition in the area, and has a terrific potential for expansion.
A. D. WHEELER
386-2111 477-4789
MONTREAL TRUST

TEXAS OIL CORPORATION seeks well-established, successful company as distributor for its line of high-quality specialty lubricants. Outstanding growth and profit opportunity. No prior lubricants experience necessary. We're experts in our field, offering complete training at our Texas headquarters at no cost. Applicants should have marketing and application capabilities. Contact: Frank Rudy, Southwestern Petroleum Corporation, P.O. Box 789, Fort Worth, Texas, 76101, U.S.A., Telex 758300, Cable: SWEPCO.

INVESTMENT
3 year young duplex with large bsmt suite, sauna, cedar siding, ½ acre lot close to water on Whiffen Spit, vendor will look at offer on $98,000. Vendor will carry mortgage or consider trades. Perfect to live in lower suite and rent both upper suites.
478-5561 JIM GRAHAM 385-1893
388-6275 pager 2634
BLOCK BROS. REALTY LTD.

M2 PROPERTY, CITY
11,000 sq. ft. of M2 property in a corner location in the city. 2 good homes on property currently rented at $610 total. Must be sold, present all offers.
Tara Bhalla
388-7557 382-8879
Capital City Realty

ONCE IN A LIFETIME OPPORTUNITY
Long established restaurant showing excellent return and situated on prime corner property with over ½ acre of commercially zoned land as well as thriving business. Future potential of this property unlimited. Asking $165,000.00
384-8001 AL MATTEO 658-5057
Royal Trust

BEAUTY PARLOUR!
Modern beauty parlour located in newer mall in Gordon Head. Excellent opportunity for aggressive operator. Price includes stock, furniture, fixtues, and equipment. Lease has 3 years to run. $35,000.
PADGE ELWELL
382-8101 477-3988
National Trust Co.
3440 Douglas St.

DOWNTOWN HOTEL
84 rooms, lounge, beverage room, coffee shop PLUS shops, etc. 5 storeys PLUS basement. Extra lot (Parking) can be built on. For more information call:
PETER PRIMGAARD 656-6625
Seaspray Properties Ltd.
386-3124

EUROPEAN DELI
In the heart of Victoria ½ blk. off Douglas. Showing excellent revenue and lease. Information to qualified purchaser.
THE ZIEGLERS
384-8075-Pgr. 310
Seaspray Properties Ltd. 595-3151

CITY MOTEL
4 years old. 40 units. Some with kitchens. Possible to expand, room for restaurant. Lots of parking.
FRANK SALE
382-9191 BUS. PAGER 738
IRENE VAN
382-9191 BUS. RES. 592-9194

THE PERMANENT

RESTAURANT
Key downtown location.
Almost 3,000 feet space.
Longterm lease possible.
JOHN ADDICOTT
388-4434 388-4434
WESTMONT REALTY

RECEIVE A GAURANTEED 15% return when you invest in my thriving business. Write Victoria Press Box 858.

240 BUSINESS OPPORTUNITIES

REALSPAN PROPERTIES LTD.
846 BROUGHTON 388-6454

"MENS HAIRSTYLING SALON"
Fully equipped, nicely decorated, downtown location & a good lease makes this an excellent investment for the owner-operator. Unlimited scope for increased turnover. Only $19,900.00.

"CONVENIENCE STORE"
This established store is showing a volume of over $500,000.00 per year. Easily managed on a 5 day week basis, showing excellent returns. Property provides spacious, well decorated, 2 bedrm living quarters. Business, equipment, & property $490,000.00.

"MANUFACTURING BUSINESS"
Well established, fabric oriented business with an efficient staff. It could be run on a part-time basis or expanded. Located downtown with a good lease. Equipment, improvements, inventory, & goodwill: $67,500.00.

For details on these & other ventures call:
STAN POLLARD
388-6454 384-6013

DIRECT COMPANY DISTRIBUTORSHIP
$10,000 PART TIME
$40,000 FULL TIME
EARNING POTENTIAL
NOT VENDING
OR FRANCHISING
JOIN A 10 BILLION DOLLAR INDUSTRY
WE PROVIDE:
Exclusive Patented Products
Accounts Are Established in Your Area
Immediate Cash Income
No Selling Required
Resale Option
YOU PROVIDE
Reliable Background
Good Credit
Dependable Automobile
Time Available
Minimum Investment
PLAN I $6,290
PLAN II $12,580
PLAN III $25,160
FOR INFORMATION CALL TOLL FREE
MR. BOB ADAMS
112-800-268-7110
OR WRITE
MARKETING DEPARTMENT
180 Bloor St. W 8th Floor
Toronto, Ontario M5S 2V6

HOME AND PRESCHOOL
Spacious two bedroom house with sundeck. Fully equiped and lisenced preschool in basement with current enrollment at 80 children in 4 classes plus large waiting list. School offers good salary and pays for half the mortgage and utilities. Available September 1st, 1979. 478-2052, between 6 and 9 pm.

PRIVATE SECURITY COMpany for sale in the Campbell River area. Well-established with a good return for your investment. Owner offers this profitable business at a reasonable price for a quick CASH sale. Phone 748-2323 or write PO Box 7, Duncan, BC, V9L3X1, only serious buyers please!

MAKE AN OFFER
Thriving tractor business for sale, assets and equipment at depreciated value over $60,000. All equipment in good working order. Vender must sell. David Hoole, 478-4694. Century 21, Suburban Realty 1978 Ltd. 478-8316.

SMALL MOTEL
Attractive, well built, well cared for 9 unit Motel showing high gross. Greater Victoria area. Good terms or cash.
KEN WALTERS 385-2481
Swinerton, Stewart Clark Ltd.
REALTY WORLD

DISCO — $120,000
Downtown location. 5 year lease — best of sound equipment. Open to offers as owner is leaving town.
Ray and Christine Milan
386-3231 592-3652
BLOCK BROS. REALTY LTD.

LICENCED RESTAURANT
Attractive fully equipped quality restaurant, seats 100. Central Vancouver Island Highway location. Situated on ⅞ acre commercial property, zoned for Marina, Motel, etc. Tremendous potential. Will sell business only or complete package. 112-752-3146.

MINIMUM INVESTMENT, ESTablished business 26 years, 5 bay repair garage, full product range, regular extra unleaded marked and diesel, located Central Ganges, Salt Spring, phone days 537-2911 evenings 537-5152 ask for Terry Vaughan.

EXCELLENT LEASEHOLD LOcation at 880 Fort St. Has been optical business, could continue profitably as same or? For appointment to view call
DAVID SCOTT 385-3435
P. R. BROWN & SONS

BEAUTY SALON FOR SALE, IN Parksville. Fantastic opportunity for right party. Exclusive clientele. Modern. One of the nicest shops on the island. For information call the owner 248-5911.

RARE OPPORTUNITY
Rapidly growing and successful stove manufacturing business with patented exceptionally useful and attractive products. Requires $50,000. 477-6164

RUN OUT OF MONEY BEFORE you run out of month? Excellent part time or full time business opportunity. We show you how. Phone 382-9808 for appointment. No information over the phone.

GROCERY STORE WITH DEluxe living quarters in high traffic area of Nanaimo. Lease or for sale. Full price $169,000. Telephone Nanaimo 758-7245 or 758-9509.

YOUNG PUBLISHING AND printing business, excellent location, customers equipment, in the black plus, for sale in parts or whole, write P.O. Box 1480 Ladysmith. V0R2E0.

PROFESSIONAL CHEF DEsires working relationship with local restauranteur. Salary or percentage. Will consider small investment. 385-6592 after 5pm

VARIETY STORE FOR SALE IN choice location. Turnover, $80,000 year. Can be improved. Owner retiring. Full price $59,000. Apply to Victoria Press Box 24

JEWELER WATCHMAKER, mid Island, new store, ideal for watchmaker and assistant. Stock being depleated, all new, good lease. Victoria Press Box 837.

ESTABLISHED PORTRAIT and commercial photography studio in Market Square, fully equipped for $26,000, phone 384-5323 or 388-7485.

SUCCESSFUL RESTAURANT, sales over $200,000 with excellent profit and lease, day operation, closed Sunday, excellent family operation, 748-8996 evenings.

SPRING CREST DRAPERY franchise for sale. Victoria Press Box 7.

WELL ESTABLISHED SEA FOOD AND POULTRY SHOP
-Easy man-wife operation
-No experience necessary, owners will train.
-No processing, clean work
-In Victoria's largest shopping complex.
-This is a genuine opportunity.
-Price, $63,000, Offers.
477-1995 Mrs. Feldman 595-2213

240 BUSINESS OPPORTUNITIES

TWO FRANCHISES NOW available in Comox Valley area. For information call collect, 390-2241.

241 BUSINESS OPPORTUNITIES WANTED

PRIVATE INVESTORS INterested in purchasing Victoria travel agency or starting one with experienced travel agent. All replies in strict confidence. Victoria Press Box 46.

WANTING TO CREW ON SALmon troller, this season, with the opportunity of purchasing half or whole interest in boat after season. Victoria Press, Box 14.

244 REVENUE PROPERTY

Cedric Steele Realty Ltd.
388-6258

5 SUITES CITY
5 self-contained suites in well maintained building close to town. 2-2 Bdr, 2-1 Bdr and bachelor. Large R 3-2 lot, 4 carports and nets $8,000. Asking $82,000 Try $12,000 down.

DUPLEX — ATHLETIC PARK
$63,900
Totally renovated up and down duplex. All new wiring, plumbing, heating, drywall, carpets etc. Nice 2-bdr owners suite down. 1-bdr suite up. Heat and hydro separately metered.

DUPLEX — BEACON HILL PARK
$76,000
This renovated duplex in an excellent location has back to back 1 bdr suite on good holding property just one block from the park in South Fairfield. Separate utilities. Call
DAVID BILLINGHAM
388-6258 598-6029

REVENUE PROPERTIES
DUPLEX 1332-1334 Merritt. Price 62,500, down payment $10,000. Gross inc. $585 P.M.

5 SUITE APT. Price $99,500. Down payment $46,500. Gross inc. $12,272.16.

6 SUITE APT. Price $107,000. Down payment $37,000. Gross income $14,520.

4 PLEX. Price $125,000. Down payment $49,500. Gross income as of May 1, 1979, $12,816. Tenants pay all utilities.

24 SUITES MODERN FURNISHED APT. Price $440,000. Down payment $147,600. Gross income $69,360.

TRADES Up or down considered (Land, residential or revenue). Suitable business trades will be considered. For details cal
GERRY FINNIGAN
388-6258 383-4739

DUPLEX EXCELLENT NEIGHBORHOOD
$79,900
Side-by-side, 10 years old, very well built. Good-sized lot, backing onto park. Seprate, double garage. Close to town on a very nice street. ML 37286. PAT PARKER, ALLAN TRELFORD, 388-6275, Pgr. 2519 or 2527, 386-3494.
CENTURY 21 Western Homes
1037 Cloverdale Ave.
386-3494 (24 hrs.)

APARTMENT BLOCK 12 SUITES
New Exclusive listing, get started for the new & fight inflation. 6 two bedroom & 6 two bedroom and 6 one bedroom. Only 6 yrs. old. Financial Statement available. FULL PRICE $255,000. Call HAROLD WARE CASTLE PROPERTIES. Office 386-6164 res. 385-1580.

DUPLEX
$54,900
Attractive, bright and well-kept 2-bedroom plus full basement main floor suite. Full self-contained, separate entrances, 1 bedroom up. Close to town and bus route. Exterior needs some redecoration. Priced for quick sale. Ideal "live-in and rent one half situation".
385-7721 KENT MacLEOD 595-4273
GARDNER REALTY LTD.

ROCKLAND
6 SUITE APT.
Not a Conversion
1009 Burdett Ave.
$105,000
Call Loretta Hogarth 592-3537 or 592-2407
MARGETTS & GOWER
OAK BAY PROPERTIES LTD.

1379-1381 Hillside DUPLEX SIDE by SIDE
4½ Rooms each side. Full basements and drive in garages. Owner anxious for sale so try your offers. MLS 36621. FULL PRICE $89,000.00. CALL HAROLD WARE, CASTLE PROPERTIES LTD. office 386-6164 or res. 385-1580.

26 SUITE SEAVIEW APARTMENT
7-yr.-old quality bldg., recently repainted, balconies, intercom, sauna, hospitality room, elevator, no vacancy loss over 6-year period, good investment. $494,000.
Also available, 34 suites, 6 stes. with 2 stores.
C. WARREN 384-9798
Island Homes Ltd. 386-7545

TRADES
Land developer will consider trades for homes or revenue properties for lots and acreages. Call Lorraine Hett 478-2430 for details.

WATERMAN & ASSOCIATES REALTY LTD.
923 GOLDSTREAM AVE 478-9581

IDEAL INVESTMENT
8 suite Apartment Block — next door to shopping plaza —
Bus stop
Sports arena
Rec center
Hardwood floors throughout
Electric heat
Low maintenance
Asking price $125,000.
For further information call
386-3231 Myrna McGee 382-9329
BLOCK BROS. REALTY LTD.

FAIRFIELD REVENUE
Seven suite conversion in a quiet area close to the park, buses, shops and water. Gross revenue over $12,000. See it today at only $97,500. MLS.
DALE BRIGGS
385-7721 592-3978
GARDNER REALTY LTD.

$325,000.00
Twenty-two suites. Flexible financing. Trades welcomed. Gross over $46,000. Call
JOHN ADDICOTT
388-4434 388-4434
WESTMONT REALTY

244 REVENUE PROPERTY

REVENUE PROPERTIES
1. 5700 sq. ft. commercial with 39 suite apt. above. NOT ARP 10% C.C.A. Convenient location. Large mortgage at favourable rate, 20-year term, 30-year amort. Price $1,690,000.
2. 10% C.C.A. NOT ARP 125 suites at $19,000 per suite ($2,375,000). Large 1st. mortgage at favourable rate. Vendor would consider carrying.
3. 30 ste. apt. all large 2 BR $60,000 will handle. Vendor will carry to good covenant. Nets $68,000. Price: $660,000.

Call: Allan Kleinman 656-4242
Evan Williams 388-5464
Pager 745
Bing Richards 385-3806
Ken Porter 656-5235
or
DUNSMUIR PROPERTIES LTD.
388-7868

BROWN BROS. on LANSHARD
"People Helping People"
Sat., 2-4 p.m.
1069 Elliston Pl.
Spacious, modern 3 bedrms and fireplace each side. Quiet, high Quadra location. Basements offer in-law suites. Asking only $110,000. Call:
DON MESSAGE 477-3715
or 385-8771 (anytime)

APARTMENT BLOCKS
32 SUITES — 28/2 BD., 3/1 BD., 1/BACHELOR.
Enclosed heated swimming pool, high gross. Large mortgage with attractive interest rate. $650,000.

22 SUITES
5 Bach., 17/1 BD., 11-yr.-old immaculate condition, alley at back for easy access, in-town location.
Tara Bhalla
388-7557 382-8879
Capital City Realty

Fairfield
$85,500
Stately revenue property situated on a 60'x135' R-3-2 Lot on Southgate, close to Cook and Park. Comprises 7 fully furnished rms., 2 self-contained suites, private rear garden. Top shape inside and out. EXCL.
ED JUPP 386-7884
Swinerton Stewart Clark Ltd.

DO IT NOW BEFORE SPRING!
$209,000
Downtown 12 suiter, older but solid with excellent revenue. Centrally located, easily maintained. Please call.
477-0191 KNUD SCHWER 478-8203
Royal Trust

ROCKLANDS
7-suite conversion on .6 acre lot close to Government House. Six 1 bedroom units and 1 bachelor suite. Seaviews from some suites. Lots of potential. Asking $160,000. Exclusive with
GALE CHRISTENSON
477-0191 477-7047
Royal Trust

SIDE-BY-SIDE DUPLEX
In cul-de-sac of new homes in quiet treed area. Only 4 years old. Has 3 BRs, 1½ baths each side. Presently rents for $650 p.m. Call now to view with
HAZEL CAMPBELL 721-5218 or
Royal Trust 384-8001

$95,000
Revenue Property. $28,000 down payment. Large suites showing $12,360 gross income. Tenants pay all utilities. Large first Mortgage $67,000 at $616.00 per month 10¼%.
BERT COLES 592-3311 or
Royal Trust 384-8001

30 SUITE APARTMENT DUNCAN, B.C.
Real value, approximately 5 years old. Elevator, ample parking, large units. Low down payment. Asking only $16,000 per unit. Call collect 754-2311 Barclay Forsyth at Nanaimo Realty Co. Ltd., Box 518, Nanaimo, B.C.

4 SUITES (FFLD.) $110,000
6 suites (Esq.) $140,000
3-br home with 12 lots $120,000
47,000 sq. ft. ind. prop. $189,000
25,500 sq. ft. com. prop. revenue producing. Ideal Esq. location.
477-8096 John A. John 388-7557
Capital City Realty

REVENUE PROPERTY
3 Suites, self-contained older home. Good holding property for future apt. site. $57,500. To view call
Margaret Wilson
388-7557 388-6275 #376
Capital City Realty Ltd.

UP DOWN DUPLEX, $69,900, gross income $9,600. 5-Suite Apt., $58,900, gross income $9,120. SXS Duplex, approx. 20 yr. old, $75,500, gross income $7,200.
Alex or Anita Tait
388-7557 477-8522
Capital City Realty

CHARACTER, FIVE SUITES
$99,500
Handy Fairfield/Cook location. Spotlessly clean. Excellent Revenue.
388-7557 Ben Greig 598-3105
Capital City Realty Ltd.

REDUCED $12,000! MUST BE Sold! Modern SxS, 2 bedroom, full bsmt duplex. 3 carports. Near Cedar Hill Golf Course. Approx $60,000 1st mtge to be assumed. In-law possibilities.
$77,750 BY OWNER 478-1950

THIS MODERN 4-YEAR-OLD 3-bedroom duplex is an excellent set-up for live-in owner or 2 families because its spotless inside and out. $79,900. 10% financing. Call Tom Evans, 652-2620, 386-7545, Island Homes Ltd.

FAIRFIELD
6 suite character house, conveniently located, excellent condition. Always full. 10¾ return. Priced right at $95,000. 382-0041.

PRIVATE INVESTOR WISHES to purchase 8-10 unit apartment or conversion. Fairfield Rockland area. No agents please. Phone 383-2117.

TRIPLEX
Conversion, nice building, good location $65,000. Write Victoria Press Box 26.

9 SUITES, $129,000. NO VACANCIES. Gross $16,000. Owner 477-5796.

245 REVENUE PROPERTIES WANTED

WANTED 30 APT. BLOCK
10 SUITES. RETURN NOT MAJOR FACTOR. IMMEDIATE CONFIDENTIAL REPLY. CALL 477-0191 SYL SHUMKA 595-1337
Royal Trust

SMALL REVENUE CITY PROPerty, realistically priced. No Agents please. 382-1832.

247 COMMERCIAL OR INDUSTRIAL PROPERTIES

SALE OR TRADE
Commercial building on Quadra. Busy intersection. Two docks. Three phase. Four toilets. 7200 sq.ft. Only $250,000.
JOHN ADDICOTT
388-4434 388-4434
WESTMONT REALTY (1977) LTD.

FOR RENT COMMERCIAL, 1200 sq.ft. ground floor, parking, suitable for retail or light industry, Kings Road off Douglas. Phone for information, 386-8396

247 COMMERCIAL OR INDUSTRIAL PROPERTIES

Cedric Steele Realty Ltd.
388-6258

FORT ST. OFFICE BUILDING $225,000
Well located building with 7 office rentals, excellent condition and good return. Try $45,000 down or trade for a 15 suite block.
DAVID BILLINGHAM
388-6258 598-6029

ZONED S.I.
840 CORMORANT LIMITED SERVICE DISTRICT
Permits many commercial uses. Existing house suitable for conversion to office or?? Priced right, $43,000, assume 1st of $20,000. Currently rented for $275 per mo. Excellent holding or develop for your own use. For details call
GERRY FINNIGAN
388-6258 383-4739

malahat realty ltd.
P.O. Box 40
Mill Bay, B.C.
743-5525

Valuable Heavy Industrial Property
Over 2 acres, suited to manufacturing, warehousing, etc., in established industry-related area between Duncan and Nanaimo, on a business-frontage road with access to Trans Canada Highway with municipal water. Vendor will assist with financing to qualified party. $140,000.

Crofton Area Business
Good family business, grocery store, gas sales, auto repairs, living accommodations, post office presently operating and includec if approved by authorities. Excellent potential for expansion anc realistically priced at $95,000.
For details on above properties, call:
Lisa Madigan, 746-6990
Tom Burdge, 743-9398

APARTMENT BLOCKS FOR SALE
71 suites — JAMES BAY.
83 suites HI Rise Tower — VANCOUVER. Near Stanley Park.
24 Storey HI Rise — VANCOUVER. Can be strata titled.
Plus many others. For more information. Please call SHANE BEFURT 386-6164 or 479-0010
CASTLE PROPERTIES LTD.

MUST SELL!!
$69,900
10,030 sq. ft. M-1 zoned property in Langford. Main street and two rentable homes. ML 37493.
PRESENT ALL OFFERS!!
ROD FINCH
385-3140
Seaspray Properties Ltd.

SIDNEY INDUSTRIAL
Almost 4 ac. level, cleared land, zoned light industrial. Water, Sewers, Power, Highway frontage. Can be Subdivided. Owner will Finance! MLS ASKING Only $1.67/sq. ft. Total $280,000.
656-4000 K. DROST 656-2427
SAANICH PENINSULA PROPERTIES LTD. SIDNEY

WANTED
1 Corner of main highway for gas station. Victoria to Duncan.
2 Within 6 mi. limit, around one acre, can be landlocked with road access for large trucks. Not for building. Cash purchase. Very urgent. Please call Lynette Delahunt for full details. 592-9224 or 592-2407.
MARGETTS & GOWER
OAK BAY PROPERTIES LTD.

COMMERCIAL (C-1)
Valuable corner site, excellent exposure. 12,000 sq. ft. of land. Modernized building with 1530 sq. ft. paved parking. View Royal — close proximity of new hospital. Asking $155,000. For more details call Don Oakes, 478-4334; Shirley Wilde, 478-2459. B.C. Land, 478-5588.

Douglas St. Frontage
Located near the Bay, 120'x120' with 7200 sq. ft. of buildings. C-A-4 zoning. Prime location. Call for complete details.
CLIFF HALAYKO
477-7291 384-8075 (Pgr. 480)
D.F.H. REAL ESTATE LTD.

VALUABLE LIGHT INDUSTRIAL
Approx. 21,600 sq. ft., level corner lot. Mills Road and MacDonald Park Road. Easy access from Pat Bay Hwy. Invest now while price reasonable. $64,800.
GLORIA MCCLEAVE
478-5561 478-2985
656-5584 BILL MOSHER 652-2868
BLOCK BROS. REALTY LTD.

COMMERCIAL & RESIDENTIAL BLOCK
$510,000, 16 res suites — approx 8,000 sq. ft. of commercial — 26 underground and 20 outside parking. Vendor will carry at 10¼% — $75,000 down. Building 8 years old. Offers.
Ray and Christine Milan
386-3231 592-3652
BLOCK BBROS. REALTY LTD.

COOK-FAIRFIELD REVENUE
Character home, converted to 6-suiter, showing good income from rents. Asking $105,000, adjacent properties also for sale, zoned commercial and mult. LARRY LINEHAM 595-0134 or National Trust 595-2121.

WAREHOUSE REDUCED $40,000
Now $190,000. 7,200 sq. ft. dual heating and air cond. Vendor will carry at 10¼%. $100,000 down. OFFERS VENDOR ANXIOUS.
Ray and Christine Milan
386-3231 592-3652
BLOCK BROS. REALTY LTD.

NORTH SAANICH HALF ACRE
Fully serviced corner lot bordered by paved roads, zoned light industrial. Easy access from Pat Bay Highway. Sacrifice at $64,800.
652-2868 Bill Mosher 656-5584
BLOCK BROS. REALTY LTD.

DOWNTOWN CORE
Close to post office. Retail store, 2400 sq. ft., 900 sq. ft. of high basement. Plus 2 BR suite up. Further information
ARNOLD MARR
388-4434 477-6233
WESTMONT REALTY (1977) LTD.

21 UNIT MOTEL
Showing excellent return for investment of approximately $100,000.00 down payment. 2 bdrm. apartment for the owner, operator. For further details call:
CHESS HAYS 721-3727 or
Royal Trust 384-8001

INVESTMENT, NEW NANAIMO warehouse, triple net income of $15,750 per year, triple A tenant, 10% first mortgage of $100,000. Asking $160,000 call Dick Belcher at 753-0244 or 758-2069 evenings.

3930-3932 Douglas St.
$127,500, owner, 477-0303.

247 COMMERCIAL OR INDUSTRIAL PROPERTIES

SIDNEY COMMERCIAL
7,230 sq. ft., commercially zoned lot, just 100 feet from town centre. 1414 sq. ft. house, newly remodeled inside, suitable as shop, plus 2 bdrm. apt. Seperate 2460 sq.-ft. workshop — storage building, with oil furnace. MLS. $85,000.
656-3924 MAJOR LACE 656-2438
MONTREAL TRUST

REDUCED $9,000 M-1 ZONING
Strata warehouse — 2,067 sq. ft. on main, 1570 sq. ft. Mezzanine up. Corner unit Devonshire and Cave Streets in Esquimalt, $83,000. ML 37362. For viewing contact:
DOREEN JONGEJAN
386-2111 388-7402
MONTREAL TRUST

250 HOUSES FOR SALE

SEASPRAY PROPERTIES LTD. / REALTOR
1911 QUADRA 386-3124
1175 NEWPORT 595-3151

CADBORO BAY
2554 Penrhyn
OPEN HOUSE
SAT. 1-4
Always wanted to live in Cadboro Bay just 2 minutes from Gyro Park and Sandy Beach? This little gem has 2-3 bedrooms, full basement and sundeck, yet is very affordable at just $54,900 firm. MLS37972.
386-3124 JERRY DOWNER 479-6559

OPEN SAT. and SUN. 1:30-4:00
Brand New Subdivison at Lucas and Morris St. Opposite Lakehill School. Prices from $74,900 to $83,900. Take your pick — 8 HOMES TO SELECT FROM.
ROD FINCH 385-3140
DOUG POSKITT 477-0645
or 386-3124

OPEN SAT. & SUN. 2-4
1711 KISBER
Charming and clean 2 bedrm home bordering Horner Park. Cosy living room with brick F.P. and large bright kitchen. Big workshop in back yard for storage or hobbies. All services updated — COME AND COMPARE! ML38079. Priced at only.
$44,900
EILEEN MARTIN
477-7050 or 386-3124

NEW NO STEP HOMES
OPEN
SAT. 2-4
SUN. 1:30-4
4415 Shelbourne
(next to Mt. Doug Park)
OPEN
SAT. 2-4
SUN 1:30-4
1325 Mooregreen
(off Blenkinsop)
KEN WILKE 386-3124

OPEN SUN 1:30-4
2757 Richmond Rd.
Has 2 bedrooms, living room with Fireplace and built-ins. Bright spacious kitchen with eating area and full basement with extra bedroom. MLS36048. $45,000. Fast Possession. In Attendance:
GRETA HOFMEISTER
592-6372 or 386-3124

VIEW ROYAL COTTAGE
$27,500
HIDE-AWAY in this 1 bedroom cottage on BEAUMONT AVENUE or rent the home until you are ready to build on this LARGE LOT. Nicely TREED with WATER VIEWS this is a good HOLDING property! Priced LOW for FAST sale — MLS37993.
GERRY and EILEEN MARTIN
477-7050

OAK BAY BORDER
2 bedrm — Liv Room with F.P. Good size fam room off kit, FULLY insulated, Heat Bill (78) was $171 — Large lot, greenhouse, sep garage and workshop. $59,900. ML37285.
MAIA & PETER PRIMGAARD
386-3124 595-3151
or 656-6625

HIGH GORDON HEAD
Appealing 11 yr. old home on quiet cul-de-sac in area of good homes L.R. D.R. with big F.P. lovely bright kitch, 3 good size bdrms. Lrge Rec rm and laundry downstrs. Quality carpetting over hardwood flrs. Treed 70x150 ft. lot. Immaculate condition. Exclusive. $79,000. Call:
TED BROWNE 658-8428

HENDERSON REALTY LTD.
385-9741

WATERFRONT CORDOVA BAY
Fresh on the market and providing good seclusion — unique nostep home of 3 bedrooms, kitchen with many cupboards and a bright dining area. The bay window affords unlimited seaviews. A small bonus cottage on the property is self-contained and presently rented. Some updating needed but surprisingly priced at only $88,900. MLS.
Stan Tront 477-2829
Charles Arnold 592-6454

5¼ ACRES WITH NEW 5 BDRM HOME
Ideal hobby farm minutes from city centre. Features thermopane throughout, built in vacuum system, beautiful brick heatilator fireplace, sauna, and much, much more. MLS No. 35760. Asking $129,900. Call me for further information or viewing.
Bud Hudson 385-9741 or 479-3849

ONE BEDROOM HOME, ½ acre. Furnished, $39,900. 474-2945.

250 HOUSES FOR SALE

BLOCK BROS.

OPEN HOUSE
Sunday, 1-4 p.m.
7264 Early Place
Brentwoods best buy — 1340 sq. ft. on the main and lower level completely finished. 4 bdrms, 3 baths, sunken living room, family room, large nicely landscaped lot and much more. Priced to sell at only $64,900.
RANDY COLBERT
478-5561 479-5932

OPEN HOUSE
Sat. and Sun. 1:30-4 p.m.
GORDON HEAD
4095 Dawnview
(Off Edgelow)
3 Bdrm lg. friendly home on big lot. Only 2 years old over 1600 sq. ft. 2 fireplaces plus finished rumpus rm. down. Drop in to look around. Good value. For more information call:
GUY NORDQUIST
478-5561 478-0840

OPEN HOUSE
2316 Alicia
Colwood Lake
Sun. 1:30-4:00 p.m.
I like this home and I am sure you will too. A little bigger than average 1½ baths, large L.R. and DR in line, large S/D, family room, stone and stucco exterior, fenced lot for the dog or kids. Kitchen nook, DR, and LR. Look out over open area. Sun just beams, yet there are trees. At $64,500 you could see this cheerful, bright, modern home. We guarantee sale of your present house.
478-5561 F. CRAIG 642-5886

7 Beds, and 7 Baths
A true mansion of approx. 7,000 sq. ft. on 1¾ ac. of Lagoon frontage. Roman whirlpool bath, double windows, solid core doors, all rooms very large. Every convenience built in. A dream home for lg. family or two families. $150,000, 80% completed. Builders loss your gain.
478-5561 MIKE MYERS 478-6349
388-6275 Pager No. 799

CEDAR RANCHER
Custom-built cedar sided and roofed 3 bdrm. home sitting high on ⅓-ac. lot. Heatilator F.P. in lg. LR., sunken master BDRM., sep. utility room and eating area, lots of sundeck. Plenty of paved parking for boat, camper, etc. plus sep. workshop. Just reduced to $54,900.
478-5561 MIKE MYERS 478-6349
388-6275 Pager No. 799

FLOWERS, PLANTS, GIFTS
A most attractive small business in growing Sooke Shopping Centre. Super decor in rough cedar. Excellent return with 50% increase over '77, asking $23,000 for stock, fixtures and equipment. A dream for a retired couple.
478-5561 MIKE MYERS 478-6349
388-6275 pager no. 799

COLWOOD SPLIT LEVEL
New listing large treed lot on a quiet street close to schools, this 3 bdrm home is in excellent condition, the treed lot offers seclusion ample parking and a childrens play area. Offered at $57,500.
478-5561 BOB PAUL 478-2477

OAK BAY — $61,900
Drive by 2033 Chaucer and you will discover a 3 bdrm home built in 1958, rec room developed in full basement, garage workshop also downstairs. Extremely well kept and attractive home. Lot size 50x121.
478-5561 DAVE REID 478-7375

CLEAN and COZY
$42,500
Newly renovated 2 bdrm home close to NADEN, vacant and ready for immediate occupancy. New carpeting, new kitchen cupboards, rewired for electric heat and freshly painted. Vendor may assist with financing. Call me anytime for appointment to view.
478-5561 MIKE RYLAND 478-4761

"RETIREMENT SPECIAL
A little no-step beauty. 1150 sq. ft. and 24 years young. Excellent construction, large lot with fully enclosed back yard, 2 fruit trees and garden area. 2 bdrms large living with cozy fireplace. This home won't be on the market too long, so act fast and call:
478-5561 BILL LEWIS 478-5818

"DRASTIC PRICE REDUCTION"
ORIGINALLY LISTED AT $67,900 NOW ONLY $59,900 AND MUST BE SOLD THIS WEEKEND. 3335 FULTON — 3 BDRM AND 4TH IN FULL BASEMENT. VIEWS. LARGE LOT. HURRY, YOU WON'T FIND A BETTER DEAL ANYWHERE! TO VIEW CALL:
478-5561 BILL LEWIS 478-5818

"PANORAMIC VIEWS"
This is one of the nicest homes in Broomehill (Sooke). The moment you step into the large Foyer Entrance you will agree with me. 3 bdrms up and 1 down in full bsmt. 3 baths. Professionally landscaped lot. Large sun-deck with promenade in front. Asking $64,900 to view please call:
478-5561 BILL LEWIS 478-5818

MUST SELL
2-bdrm. LR with FP, stepsaver kitchen, large sunroom, fruit trees. Asking $42,900, will look at offers. URGENT SALE NEEDED:
478-5561 JIM GRAHAM 385-1893
388-6275 pager no. 2634

LUXURY RANCHER
1320 sq. ft. 2-bdrm. design, interior finished in POST AND BEAM burnt cedar motif. Features include 30x19 living room with large stone FP, Roman style sunken bath. On 2 flat partly cleared acres 3 miles west of Sooke. This home swings with luxury and comfort. $63,500.
478-5561 DAVE REID 478-7375

MARIGOLD
2-bedroom part basement modern home on 10,600 sq. ft. lot. Lots of kitchen cupboards for the Lady, fruit trees, garden for the Man. Drive by 891 Snowdrop and see the fine home priced at just $52,500.
478-5561 DAVE REID 478-7375

SOOKE AREA
$24,500
1.46 Acres. Nicely treed property, across from beach access. 185 feet road frontage.

$34,000
Approx. 4 acres. Good cleared pasture land. Over 1,000 feet of road-frontage. About 30 per cent of the property is a treed area.

$47,900
3 or 4-bedroom home on one-third of an acre. Beautiful water views from living and dining rooms. Basement workshop with heavy-duty wiring. Fruit trees, greenhouse and kitchen garden. Just needs to be seen. MLS. View by appointment, or on our closed circuit T.V.

$51,500
Popular Tudor style. This 2-year-old 3-bedroom home has a carpeted rec. room with floor-to-ceiling fireplace. Excellent family home, backing onto parkland. Mortgage available at less than current rates. View this home on our closed circuit T.V., or by appointment.

250 HOUSES FOR SALE

BLOCK BROS.

$57,500
A truly lovely chalet-type cedar home, with 3 bedrooms and located on .4 Acre. Two fireplaces, two full bathrooms, two full kitchens. Could be 2 self-contained suites. Three balcony sundecks. Peaceful views of hills, with Olympic Mountains in the distance. Must be seen to be appreciated.

$73,000
Approx. 24 Acres. Secluded but not isolated. Surrounding land slopes away on three sides, hence the property has some spectacular views.

$90,000
7.3 Acres with story-book-type A-frame cedar home. Plus one-bedroom cottage and outbuildings. High location. Breath-taking views of the countryside and Olympic Mountains.

$275,000
RANCH FOR SALE. Approx. 35 acres. Tastefully decorated home of nearly 3,000 sq. ft. Two large barns with power, water and concrete floors, feeders, show ring, loading chute, tack room, pens, stalls, loafing shed, hay storage, riding ring. Several outbuildings. Appears ideal for exotic cattle or horse ranch. $152,000 mortgage available at 5% (yes: five per cent) with a monthly payment of $800 Principal and Interest.
JOHN ROBINSON 478-5561
On Pager at: 384-8075 No. 512
Residence: 478-7041

$34,500
buys a home redy to move into, all appliances and furniture excepting only the living room. This is a 2 bdrm. mobile set up just months ago on ⅓-acre about 200 yds. from Kemp Lake. Very private but not isolated, natural recreation area all around. Kemp Lake is about 3 miles from Sooke. Sorry no drive bys, strictly by appointment only.
478-5561 DAVE REID 478-7375

BETTER THAN NEW
2-year-old 3-bdrm. and rec room partly completed. Nicely landscaped 7500 sq. ft. lot. Dishwasher included in kitchen with eating area, dining and living rooms both larger than in comparably priced homes. Ensuite and fireplace of course. $59,900. Drive by 2717 Rainville or call:
DAVE REID
478-5561 478-7375

EXECUTIVE RANCHER
On 1 acre in Selwyn estates, custom built for those with discriminating taste. A master bdrm. with 5-pce. ensuite-dressing room, entertainment size living room plus family room with fireplace and wet bar. Kitchen features built in appliances, oak custom cabinets, full ceiling lighting. Owner will accept offers to $115,000.
NORMA SAUNDERS
478-5561 478-9182

david burr LTD.

GORDON HEAD
3932 LEXINGTON
OPEN HOUSE
Sat Jan. 20 2:00-4:30
View this 2½-year-old family home located near schools and UVic. Features 3 bedrooms, sunken living room and separate dining room. Ground level daylite basement is finished and offers in-law possibilities. (ML37293) Good value at reduced price of
$77,500
W.E. (WIL) WILSON
477-4328
david burr ltd. 384-9335

1045 TATTERSAL
OPEN HOUSE
MINI-COLONIAL!
ATTRACTIVE LOT!
EXCELLENT CONDITION
SAT. 2:00-4:00 p.m.
Many desirable features hard to find at this price — basement, separate garage, fireplace, lovely rear yard, new wall-to-wall. This two-bedroom from without and charming from within. Come and see for yourself.
$45,900
GLENN FORTUNE RI (B.C.)
david burr ltd. 384-9335

COLWOOD BRAND NEW $55,900 $3,500 DOWN
3 BDRMS, FIREPLACE, THERMOPANE WINDOWS. EXTRA INSULATION, CLEAN ELECTRIC FURNACE HEATING. FULL AND OPEN GROUND LEVEL BASEMENTS WITH R.I.D.P. SOME UNIQUE HILLSIDE LOTS STILL AVAILABLE. NOW UNDER CONSTRUCTION, BUNGALOWS AT $49,900 with $2500 DOWN AND QUALIFY FOR $2,500 GRANT. ALL HOMES CARRY 5-YEAR WARRANTY. VISIT OUR DISPLAY HOME AT 544 STORNOWAY OFF WISHART ROAD.
WED.-FRI. 1-6
SAT. & SUN. 1-5
FOR MORE INFORMATION CALL KEN MILLAR AT 478-1721 or 384-8075, PAGER 519 ANYTIME.
RIDLEY BROS.
DEVELOPMENT CO. LTD.
MEMBER VICTORIA HUDAC

250 HOUSES FOR SALE

GARDNER REALTY Ltd.
395 Fort St. 385-7721
(24 HR. SERVICE)

FEW STEPS 3 BEDROOMS
Only 2 steps up to this delightful, well built rancher. Warm living room with fireplace, has a dining room off. Spacious kitchen with a separate laundry room off. The flat easy care yard has a cement patio at the rear for your relaxation. MLS 37310. Asking $54,500.
CLIFF SALMOND
385-7721 477-3626

ACREAGE SECLUSION RANCHER
Just listed! Custom built with superb workmanship & excellent decor, this large 2 bedroom rancher offers privacy, quietness, and easy to care for grounds with enough cement patio & lawns for your enjoyment. The spacious living room features a vaulted polished beamed ceiling, polished stone fireplace & cathedral windows. A delightful kitchen with a separate panelled dining room is designed for your relaxation at meal times. Many other features and only 15 minutes from town centre. On Saanich peninsula. MLS. Priced at $84,900. Call now.
CLIFF SALMOND
385-7721 477-3626

OPEN HOUSE
SAT. and SUN. 2-4 P.M. Spacious 3 bedroom unit at 304-1124 ESQUIMALT ROAD. Very quiet away from the street. Just one block to shopping and on the bus line. Assumable mortgage at 10%. Asking price $39,900. Very anxious owner. Wants an offer!
385-7721 388-6275 PGR 882
ART STREIGHT

"HANDYMAN'S SPECIAL"
5 BR, large LR and DR with 2 FPs, 2 BRS on main, kitchen and utility area. 1949 sq. ft. PLUS full attic ready for development. 3 BRS in 8' basement. Copper plumbing. Oil heat and oil hot water. Potential revenue. Needs cleaning up. Quick possession. ASKING $48,90.
BRIAN COUTT 385-7721 598-2405

COLWOOD CUL-DE-SAC
2 BR, no basement — large LR, DR — utility room plus large custom designed family room with extra 4 pce. bathroom. MANY EXTRAS. Professionally landscaped, easy care, lots of parking. MUST SELL, ASKING $59,900.
BRIAN COUTTS
385-7721 598-2405

WANTED
I need a "fixer-upper" for qualified purchaser, in good re-sale area. Please call me at
385-7721 595-4273
KENT MACLEOD

TREES AND PRIVACY
6808 JEDORA DR.
This home backs onto Butchart Gdns Green Belt and is in an area of expensive homes. Comfort is the key word here right from the cedar siding to the friendly interior. 3 bedroom, full basement. The owners are moving. Anxious to sell, and boy is it priced right at
$65,900
REID TOPP
RES: 652-3817 BUS: 385-7721
PAGER: 388-6275 #619

WARMTH OF WOOD
Natural cedar finish walls, built-in bookshelves & cabinets & Roman brick FP, highlight the LR of this comfortable 2 BR home. Staircase leads to full 34' undeveloped attic ready for development. Bright sunporch waiting for your plants & rocking chairs. Large DR & immaculate KITCH. Full basement with 15' x 13' workshop insulated for sound. Fenced backyard with patio and large metal storage shed. Stove and fridge included. Ideal for the young growing family. Priced to sell at $52,500.
KENT MACLEOD
385-7721 595-4273

SEAVIEWS BRENTWOOD BAY
1029 PEARL CRES.
West Coast contemporary design. Full 2 storey. A very large and very comfortable home (2205 sq. ft.) with seaviews from both floors. Cedar siding, heavy shake roof, double garage.

MAIN FLOOR
Kitchen (10x14') teak cupboards with basket weave doors. Dining room (10'x14') opening to a sundeck with seaview. Living room (16'x21') with rock faced FP. Family (16'x14'). Utility room (9'x9') and 2-pce. bathroom. Very large entrance.

TOP FLOOR
Master bedroom (16'x14') with 4-pce. bath and balcony with seaview. No. 2 bedroom (15'x14'). No. 3 bedroom (10'x14'). Seaviews. (Main bathroom 4-pce.) These rooms leading from an extra large hallway give a very spacious feeling.

Added features are basement — max insulation — thermopane glass (Latest linear design). Electric heat and many more.
$93,000
REID TOPP
385-7721 388-6275 Pgr 619

CADBORO BAY BEACH LANE
One half a block to the finest beach in Victoria with duck ponds across the lane. This superb new listing has 3 bedrooms, 2 full 4 pce. bathrooms, warm living room with a dining room, spacious family kitchen with sliding glass doors to a large sundeck with views of the bay. The high basement has a finished fourth bedroom, family room, roughed-in games room, roughed-in third bathroom, laundry room, and workshop. The private backyard has trees and an ever-running stream, (no fish). This is a rare opportunity to buy in a select area. Call me now. MLS 37718. Good value at $89,900.
CLIFF SALMOND
385-7721 477-3626

3-BEDROOM 3-STEP
$46,900 — VIEWS
A woodsy L.R. with F.P., an extra large kitchen, furnace room workshop feature this clean new listing. Ideal for the retired or starter. Phone Cliff now. MLS 37311
385-7721 Cliff Salmond 477-3626

QUALITY HOME, 7 YEARS old, 4 bedrooms, 2 bathrooms, immaculate house and grounds, tremendous value at $63,900. 656-5656.

250 HOUSES FOR SALE

FOR SALE Royal Trust 477-0191 384-8001

OPEN HOUSE

BROADMEAD OPEN HOUSES SATURDAY 1:30-4:00 p.m.

4700 HILLWOOD
(Off Amblewood). Refreshingly different family plan reflecting quality and good sense. Excellent value at $139,000.

4513 EDGEWOOD PL.
(Off Carolwood). Sunny, secluded, one level living built for one of Victoria leading interior designers. Easy care lot backing onto park. $109,000.

See you Saturday!
JEANNIE DEWHURST 658-8980
MARION HOPKINS 592-4351
Royal Trust 384-8001

1751 ADANAC ST. SATURDAY 2-4 P.M.
Cosy updated 2-bedroom home, ideal for a couple or single. Modern kitchen, large sundeck, fenced yard and full basement. MUST BE SOLD. Choice area close to hospital. Asking prie $44,900.
BERNEIDA TAYLOR
477-0191 382-9485

NORTH OAK BAY
3 BR, no basement home in this prime area. Also 3 BR basement home. Call for further information.
HAZEL CAMPBELL
384-8001 or 721-5218

TOWN & COUNTRY
Large family home with 5 BRs. Asking $55,000. MLS 36487. Call
HAZEL CAMPBELL
384-8001 or 721-5218

WATERFRONT IT'S TRUE!
Visionaries and astute businessmen realize oceanfront is like gold. Near ¾ rock free acre. No steps to beach. 3 bedrooms, basement. Requires fiddling up. $75,000.
JESSIE McGRATH 479-3982 or
DAR GARSIDE 384-8001

BEAUTIFUL VIEWS OF CITY
½ acre on sewer. Good possibility lot could be taken off plus a lovey 3-bedroom no-basement rancher. Secluded, private and terrific views. Price $79,500. To view this exclusive call
MARGARET JOHNSTON
477-1763 or 384-8001

NEW LISTING—$74,900 BRAEFOOT AREA
Here is a delightful 3-bedroom home with a total of 2086 sq. ft. Big rec room with FP, 3 baths, separate dining room with brick FP. Ground level entrance. Within walking distance of all school levels. Excellent $50,000 mtge at 10¼% can be assumed. Call
OLE KNUDSEN
479-2764 or 384-8001

TOWN & COUNTRY
Out of town vendor — must be sold — Excellent value. Spacious 3-bedroom home plus 2-bedroom suite. Over 2300 sq. ft. of finished living area. Well worth the low asking price of $58,900. View by appointment with
JESSIE McGRATH
479-3982 or 384-8001

BROADMEAD SEA-VIEW
Beautiful 4-bedroom rancher. 3 bathrooms, 3 fireplaces. Large level lot. 2 car enclosed garage with workshop. Shown by appointment only.
AL MATTEO
384-8001 or 658-5057

OPEN FOR OFFERS
Dandy little starter. Full basement, OOM heat, close to shops, bus and downtown. Make an offer! Call me
MARGARET JOHNSTON
477-1763 or 384-8001

NEARLY ½ ACRE
Close in town and beautiful views of city, lake, etc. Live in the immaculate, 3 bedroom, no basement home while your new home is being built. Subdividable lot in front. Lovely quiet street. Asking $79,500. For further information call
MARGARET JOHNSTON
477-1763 or 384-8001

OUTSTANDING HOME SELECTION!
1. Cordova Bay! Sea glimpses! Attractive 3-bedroom rancher with all living including family room and laundry on main. Full basement. $115,000.
2. One level no-step modular living some 1500 sq. ft. A designer's personal residence. Secluded! Sunny, only $109,000.
3. Contemporary! Open staircase leads to 4 bedrooms, den, family room, kitchen, hot water heat. $159,000.
4. Post and beam contemporary. Light and bright. 3 bedrooms up, 1 down, 3 bathrooms. $119,900.
5. Prime location. Conventional 2-storey with authentic Tudor finishing. Easy care lot. $129,900.
6. Open! New 4 bedroom plan plus den and family room in Broadmead. $139,000.
7. Arbutus University — Great for the design conscious. 5 bedrooms, den, rec room. Asking $139,000.

FOR MORE PARTICULARS AND APPOINTMENTS TO VIEW PLEASE CALL JEANNIE DEWHURST, 384-8001 or 658-8980.

COMFORT ZONED
Custom built, View Royal 2 bedroom with ensuite. Spacious living room, family and rec room down with room for development. Hot water heat. Sundecks front and back. $61,500.
HUNTLEY WRIGHT
477-0191 477-0897

BUDGET STRETCHER
Selling below assessed value! This beautifully maintained Central Saanich bungalow has its 3rd bedroom down, providing comfortable living on the main. Spacious living room, sundeck off dining room, bright kitchen, all sparkle like new. Basement waiting fo development. $57,900.
HUNTLEY WRIGHT
477-0191 477-0897

THE END!
Of searching if you want immediate possession. Offering something for everyone. Built-in dishwasher for mum, close to Brentwood fishing for Dad. Family room for the kids. 3 bedrooms, 1½ baths, sundeck-carport. Located on quiet street. MLS 35242. $63,500.
HUNTLEY WRIGHT
477-0191 477-0897
LES ADAIR-WILLIAMS
477-0191 383-9950

RARER TO FIND
Fewer and fewer of these older 3 bedroom, full basement, gracious living and dining room homes are available. Pleasant large kitchen. Separate garage. MLS 37803. Asking $48,500.
477-0191 SYL SHUMKA 595-1337

WATERVIEW CENTRAL SAANICH
Great view of Cordova Channel and James Island from living room, dining room, kitchen and sundeck. Home is only 3 years old with 3 bedrooms, 3 baths and a huge rec room with wet bar and fireplace. Vendor is anxious. Asking $89,000. MLS 36692.
GALE CHRISTENSON
477-0191 477-7047

250 HOUSES FOR SALE

FOR SALE Royal Trust 477-0191 384-8001

IN-LAW SUITE CENTRAL SAANICH
Need a 3-bedroom home with 1 or 2 bedroom in-law suite? ½ acre lot with good valley views. Lots of parking close to bus stop. Asking $64,900. Open to offers. MLS 37224. Drive by 6677 Central Saanich Rd.
GALE CHRISTENSON
477-0191 477-7047

SELL-A-BRATION! SUPER VALUES!
$52,900 — FAIRFIELD
Large lot, older 3 bedroom, sep. garage.
$59,900 — CENTRAL SAANICH. Brand new 3-bedroom home.
$73,900 — CENTRAL SAANICH. All finished, 2 fireplace family home.
$83,900 — GORGE RD. W. Older solid revenue home. Nice view.
$98,500 — METCHOSIN. Private acreage, 4-bedroom chalet home.
MANY MORE — PLEASE CALL
477-0191 KNUD SCHWER 478-8203

FIXER-UPPER
Turn of the century home in Esquimalt, needs lots of work. Upper floor has sea views. Large 110x180 lot. Asking $45,000, but bring an offer. Drive out to 1406 Lyall St. and take a look around. For additional information call
GALE CHRISTENSON
477-0191 477-7047

LANGFORD
A good little starter or retirement 4-room home in Jacklin Road. No basement, electric heat. Lot area is over 9000 sq. ft. and will qualify for a duplex dwellings. Asking $35,000. To view call
KEITH LECKIE
477-0191 598-1667

NEW LISTING
Spotlessly clean 3-bedroom bungalow with a revenue producing 1-bedroom suite in the full basement. Modern kitchen. Spacious rooms. 2 full baths. Handy location near Jubilee Hospital. Drive-in garage and lots of extra parking at rear. Don't miss out on this one. MLS. $67,900.
477-0191 MERYLE HAYS 721-3727

GORDON HEAD'S BEST BUY
$68,900
Two 4-pce. baths, 2 carports, 2 fireplaces, 3 bedrooms. 1 block to school. Quiet cul-de-sac, high bright location. A must see value.
CHUCK LOVEDAY
477-0191 721-3051

GORDON HEAD SPLIT LEVEL
$74,900
Brand new kitchen and family room. A true split level just 2 steps from garden and patio. 3 good bedrooms, 1½ baths, nice living room, dining room with fireplace. Lovely mature garden and fruit trees. Nice neighborhood. 1 block to excellent bus service. If you are looking don't miss it. Please phone
CHUCK LOVEDAY
477-0191 721-3051

MOTHER-IN-LAW SUITE!
Listen! 3 and 1 bedroom, 2 baths. Big living room, dining room, with fireplace. Cosy family room down with Franklin fireplace. Excellent garden, nice friendly neighbourhood. Just right for the family who can use extra income to help out — or to accommodate grandma! Phone anytime, $68,900.
CHUCK LOVEDAY
477-0191 721-3051

BROWN BROS. on LANSHARD
"People Helping People"
OPEN HOUSE
3238 Wetherby St.
Sat., 1:30-4 p.m.
Retirement special. 2 bedrm no basement home. Close to bus and priced to sell. Be sure to see this listing offered at $47,000. In attendance:
DOUG LAWSON 595-2486

OPEN HOUSE
2211 Greenlands
Sat., 10-12
Here's a nice place to retire. A cute, 2-bedrm, no basement home. Living room with open fireplace. W/W wool carpeting. Situated on a beautifully landscaped and fenced lot in a very desirable area of Gordon Head. Secluded patio at rear. Offered at $62,500.
DOUG LAWSON 595-2486

TUDOR IN OAK BAY
$115,000
(Under Construction)
Facing the quiet little-travelled crescent in the heart of Oak Bay, a prestige home is being built among mature shrubbery and trees. Convenient secluded yet truly close to all amenities. Four bedrms, plus den/bedrm, three bathrms, plus 2-pc. washroom off recreation room. Cosy family rm. and uncrowded separate dining rm. By all means shop and compare, but ACT NOW if you desire a brand new, quality home in the prime residential area of Oak Bay.
JIM McNAUGHT 592-0285
or 385-8771 (anytime)

$45,000 $1250 Dn COLWOOD
SPACIOUS 3 BR WITH 1½ BATHS. CARPETED THRU OUT. FIREPLACE AND FAMILY-SIZED KITCHEN. QUALITY WAS NOT SACRIFICED BY THE BUILDER IN THIS HOME THAT CARRIES A 5-YEAR WARRANTY. MOVE IN NOW. ONLY 3 LEFT. CALL KEN MILLAR AT 478-1721 or 384-8075, PAGER 519 ANYTIME.
RIDLEY BROS.
DEVELOPMENT CO. LTD.
MEMBER VICTORIA HUDAC

BY BUILDER, OPEN HOUSE, Sat. and Sun., 1-4:30 pm. 3940 Sandell Pl. off Edgelow, main area, 2,272 sq. ft., 6 bedrooms, 3 full bathrooms, 4 fireplaces complete, double garage, laundry, sauna, offers. 477-5820.

250 HOUSES FOR SALE

BOORMAN'S
612 Fort St. 386-7521
2045 Cadboro Bay Rd. 595-1535
BOORMAN INVESTMENT CO. LTD.

OPEN HOUSE
SUN. 2;00-4:00
1286 PANDORA
CLOSE TO TOWN
CHARACTER

Architects own home, renovated with great flare — 3 bedrooms, 1½ baths, family room, full basement, many built-ins, super 15½'x12½' dining room. Come to view this week-end. MLS 36406. $55,000.
GAIL WEINBERG
595-1535 477-4467
PETER DUECK
386-7521 479-9909

OPEN HOUSE
SATURDAY 1-4
ESQUIMALT LAGOON
OCEANVIEW
3329 WICKHEIM

High on a hill overlooking the sea and city. A unique design offering accommodation on two levels with sundeck providing magnificent views. The upper level supports large living room, dining room, kitchen and 2 bedrooms. The lower level boasts of rec. room with fireplace, games room, plus bedroom, plus workshop. The lot is well landscaped with many fruit trees, plus two carports for your vehicles. Be the first to view this new listing, asking $78,800. MLS 37693. Please phone.
GORDON ADAMS
595-1535 592-1353

OPEN HOUSE
SAT. 1:30-4:00
1737 TAYLOR

The location of this 4-bedroom home is ideal for a family with teenagers. An easy walk to all levels of schools. It also has large family room, with rec. room off. Total floor area 2260 sq. ft. Sundeck off dining room. Price $69,750. MLS 37302. For prior viewing call:
JOHN JENKINS
595-1535 or 388-5464
Pager 582

OPEN FRI., 2 to 4:30
OPEN SAT., 2 to 4:30
16 OBED
GORGE TUDOR
$56,900

A well-built, immaculate, charming home priced for a quick sale — Living room with feature fireplace, separate spacious dining room with leaded French doors, bright kitchen with eating area and sliding glass door to sundeck, three bedrooms, one-and-a-half bathrooms, plus a full, undeveloped basement. (37847).
IAN BOORMAN
595-1535 Res. 592-3335

OPEN HOUSE
3337 ALDRIDGE
SAT. 1:30-4:00 p.m.
$52,900

Don't miss this immaculate 2 bdrm. bungalow with large living room, L-shaped dining room, kitchen with eating area and good quality W/W throughout. Lot size is 56'x150' with rear yard fully fenced. Vacant and ready to move into, and such a location — ideal for starters, retireds, or small families.
VIVENNE GENT
595-1535 (24 Hrs.)

ROYAL WOODS
ASCOT HOUSE — $43,500
2 BEDROOMS

Just listed. This is a BUY! Immaculate condition; quiet Southern outlooks; two balconies. See it fast. MLS 37794.
GAIL WEINBERG
595-1535 477-4467
PETER DUECK
386-7521 479-9909

ROCKLAND
OAK BAY AVE.

Just three years old this tudor style, architect designed home offers the rare combination of close to town location plus quiet and seclusion. Living room and dining room are spacious; kitchen with built-ins has eating area and utility off; there are three good sized bedrooms, 2½ baths and many unique features. Priced to sell quickly at $89,500.
GAIL WIENBERG
595-1535 477-4467
386-7521 PETER DUECK 479-9909

JUBILEE AREA
$49,450

Three-bedroom, no basement home with family size kitchen. Fully fenced lot, separate garage. For location call
VIVIENNE GENT
595-15345 (24 hrs.)

OAK BAY—$59,500

Two-bedroom retirement home on quiet street, well maintained. Drive-in garage and storage basement. Possession April 1, 1979. For location call
JOHN JENKINS
595-1535 or 388-5464
Pager 582

LANGFORD
$42,000

Cozy retirement or starter home close to all amenities. Large level lot. Parking for recreational vehicles, boat etc. Separate garage with mechanic's pit. MLS. To view call DEL HOEGI.
386-7521 or 383-0516

ROCKLAND — $53,500

Situated high on a quiet lane in Rockland. A 2 bedroom strata duplex with entertaining size living room and dining room. This full basement home is located in a well landscaped lot with easy walking distance to town. Please call now for more information.
GORDON ADAMS
595-1535 595-1353

OAK BAY — WILLOWS
2 BEDROOMS

A spacious retirement home close to Willows beach. A 19' living room, 12' dining room with conservatory off the kitchen. $74,900. Please call now for information on this, plus 15 others in the Oak Bay area.
GORDON ADAMS
595-1535 592-1353

HAMPTON PARK
$47,900
NEW LISTING

You will enjoy viewing this well cared for home which is located on a quiet, convenient street and has a pleasant garden — 1040 sq. ft. — living room with fireplace — three bedrooms — bright modern kitchen — attached garage — no basement. To view call. MLS 38051
IAN BOORMAN
595-1535 592-3335

ROCKLAND
$98,500

Situated on a quiet cul-de-sac in the exclusive Rockland area on a rocky Oak treed lot. The home exudes charm and warmth and has been completely and tastefully remodelled, including a new kitchen, decorating, carpeting and bathroom. The main floor has 1410 sq. ft. — a 20 ft. living room with fireplace — spacious separate dining room — three bedrooms (master ensuite). In addition, there is an attached garage, plus a basement with a recreation room. A pleasure to view.
IAN BOORMAN
595-1535 592-3335

250 HOUSES FOR SALE

BOORMAN'S
612 Fort St. 386-7521
2045 Cadboro Bay Rd. 595-1535
BOORMAN INVESTMENT CO. LTD.

TOUCH OF CLASS
OAK BAY
$119,000

Without a doubt this home offers all the charm & elegance one could want. ML 36882.
— 4 BDRMS (1-ensuite)
— 4 Bathrooms
— 2 Fireplaces
— Family size LR, DR, & family room
For further information please call:
KEITH BOORMAN 598-3730
OFFICE 386-7521 (ANYTIME)

BEAUTIFUL
ROCKLAND
(New Exclusive)
$110,000

A wonderful opportunity to acquire a lovely home at a moderate price in this delightful prestige area. Long, low rough cedar and shake rancher with end double garage on beautifully landscaped lot with sprinkler system at corner of quiet cul-de-sac. Extremely attractive entrance, warm and inviting L.R. with white brick F.P., separate D.R., smart knotty pine kitchen with ldy. rm. off, 3 bedroms, 5- and 2-pce. bathrooms, and cozy family room opening to very secluded patio and back garden. Clear title. For apointment to view please call
JOHN PLATT
at 383-2700 or 386-7521

GORDON HEAD
PARTIAL SEAVIEW

Spacious stucco bungalow of L.R., D.R., 3 BDRMS. and two full bathrooms on main. Rumpus rm., 2 BDRMS., sewing rm. on lower floor, double garage with patio, extra parking for camper or boat. Lot size 136'x80'. MLS 37107.
WILLIAM HOLLICK
592-6470 386-7521

NEW LISTING
LAKEVIEWS
$53,500

Excellent lake view property with 3 BDRM home and muncipal park bordering on one side. Subject to approval of subdividing into 2 possible lots. For further information please call:
477-6155 WYNN WRIGHT 477-1909
KEITH BOORMAN
598-3730 386-7521

CHARM &
CHARACTER

Situated off a pleasant boulevard is this charming 2 BR bungalow. Extremely well laid out with full through entrance, 2 feature fireplaces; one in LR, one in very large DR (with stained glass windows), remodelled kitchen, sun room and additional space for office. Its roomy interior is tastefully decorated, its basement has a garage and it resides on a deep sloping lot. Well priced at only $51,900. For further information or an appointment to view, call:
WYNN WRIGHT 477-6155
KEITH BOORMAN 598-3730
OFFICE 386-7521 (ANYTIME)

NEW LISTING
JUBILEE AREA
$53,000

Older character 4 BDRM family home with full basement situated on quiet street.
— Approx 1700 sq. ft.
— Attractive Bay windows
— Unique kit. & eating area
— All services updated
— Very attractive lot
— DBL garage
ML 38042
WYNN WRIGHT 477-6155
KEITH BOORMAN 598-3730
OFFICE 386-7521

A. E. LEPAGE
WESTERN LTD. REALTOR

Office 386-6331

YOU HAVE NO IDEA

From the outside that this lovely 3 BDR home has such features as sunken LR with FP, dressing room in master BDR plus 3 pc. ensuite, kitchen with built-in dishwasher, hot water dispenser and AM/FM intercom plus eating area with sliding glass doors to large sundeck, large family room with FP, workshop and more area for development. Offered at $110,000. Trades accepted. GORDON DOVEY 721-5049 or JOHN MACDONALD 384-9160.

TRADE UP

To this new 3 BDR home with full basement ready for development. Excellent area with easy access to schools, shops and bus. Large 10¼% mortgage that can be assumed. We trade homes. GORDON DOVEY 721-5049 or JOHN MACDONALD 384-9160.

SOMETHING YOUR
FAMILY NEEDS —
SPACE!!

This 4 BDR home has it! Plus a VIEW. Over 2500 sq. ft. which includes family room with corner FP and play room for the children. Covered sundeck off kitchen, which includes built-in dishwasher and large eating area. In an area of fine homes, priced to sell at $103,000. See it now! MLS. Trades accepted. GORDON DOVEY 721-5049 or JOHN MACDONALD 384-9160.

WANT A 3
BEDROOM HOME?

Want one & one-half baths?
Want a floor-to-ceiling fireplace?
Want a large sundeck?
Want a large lot?
Want a full basement?
At a reasonable price?
GORDON DOVEY 721-5049 or JOHN MACDONALD 384-9160.

NEAT, SWEET AND
ALL COMPLETE

Nothing to do but move in and enjoy. 3 BDR, master ensuite, L-shaped LR-DR, large kitchen. Fully landscaped with fenced rear yard. Ideal for the youngsters — close to elementary school. Call now for private viewing. MLS. $59,500. DOUG PAYNE 658-5833 or TED WEBB 384-0815.

ONE OF A KIND

Different, unique, could be the description of this fine family home. High overlooking Prospect Lake. Many outstanding features. 4 BDR, 2½ baths, an unusual bar arrangement off rec room. Very large lot, concrete patio, tool and garden shed, sundeck. Call now to see this outstanding home. MLS. $112,000. TED WEBB 384-0815 or DOUG PAYNE 658-5833.

TIME GOES BY

Your family has grown, you're advanced in your career and your home should reflect your status. "This is it". A multi-level, 4 BDR, post & beam contemporary on the sunniest lot in Broadmead. Only 6 years old with full entertainment and recreation facilities with numerous extras. Call now for private showing. MLS $154,900. TED WEBB 384-0815 or DOUG PAYNE 658-5833.

UNIVERSITY AREA

1 yr. old, 3 BDR home, floor-to-ceiling rock FP in LR, sep. DR, 3 pc. ensuite. Partly finished rec room with brick FP. Vendor transferred. MLS. $76,500. DENNIS FERRILL 477-2083.

Gorge Waterfront

Builders own home, 3 bedrooms up plus self-contained 2 bedroom in-law suite down. 4 bathrooms, 4 fireplaces, large kitchen, family room, separate dining room, plus .9 acre lot. For Sale by the builder, 592-2130, 388-5464 Pager 701.

VIEW ROYAL
BY OWNER

Two large lots, 3 bedrooms, full basement, close to school. Assume 10¼% mortgage. Offers on $59,500. 54 Midwood Rd. Phone 479-7266 after 4.

250 HOUSES FOR SALE

Montreal Trust

OPEN HOUSE
FRI. SAT. SUN
1:30-4:00
915 RUNNYMEDE PL.

Prime area in South Oak Bay. Quiet Street, beautiful back garden (lot 66x151). Spotless, 3-bdrms., L-shaped living, dining room. Quality wall to wall carpet. Full basement, family room, den, drive-in garage. MLS Asking $82,500. Quick possession.
C. DEL BECKNER
386-2111 477-4994

OPEN HOUSE
FRI.-SAT.
1:30-4:00
3388 COOK ST.
$39,900
2 BEDROOM
BASEMENT
9000 SQ. FT. LOT

Just needs a little fixing up. Ideal starter home. Handy location. Make your offer on this Exclusive Estate Sale.
MIKE McKENNA
386-2111 592-3611

OPEN HOUSE
SAT. — 1:30-4:00
1585 THORNHILL PL.

This brand new, energy efficient, 3 bedroon, West Coast Cedar Contemporary is built with the kind of quality and finishing you can be proud of! A good family neighborhood conveniently located close to Lambrick Park. Well priced at $78,900 and excellent financing is available at 10½%. For further info and prior viewing, call:
GRAYDON HOOKER
386-2111 598-2186
DEL BECKNER
386-2111 477-4994

OPEN HOUSE
SUN. — 1:30-4:00
1914 BARRETT DR.
(off East Saan. Rd.)

Recognize quality? This 3 bdrm., home is located on a beautifully landscaped ½ acre lot and features plaster construction, hot water heat, sunken living room, separate dining room and thermal dashwood windows. The owner is transferred, so we have priced the home to sell at $98,500. If you're seriously looking for a quality home, this is for you!
6c2.GRAYDON HOOKER
386-2111 598-2186

THESE ARE
WORTH VIEWING

Oak Bay-University. The best contemporary family home available. Must be sold. $138,500. ML.

West Coast Waterfront Gonzales Bay. Full views, 4 bedrooms. Two levels, $189,500.

Contact
NEIL RAWNSLEY
386-2111 595-1507

ROBERTS BAY
AREA - SIDNEY

Attractive 4-bedroom basement home. 1½ baths, rec. room with F.P., GARAGE, CEDAR SUNDECK, New carpeting over hardwood. Fenced back garden with 18' swimming pool. Central for schools and marinas. Sea glimpse and minutes to beach and park. Bus route. Immaculate. $59,900. MLS. Vacant possession.
656-3924 MAJOR LACE 656-2438

BOAT OWNERS
AHOY!

One level home in Sidney. Across the road from marinas. Heatilator fireplace, hardwood floors, 2-bdrms., Built-in garage/workshop. Fenced garden with shrubs, lawn, and vegetable garden. All well maintained, neat and clean. Vacant. $49,500. Offers invited. MLS.
656-3924 MAJOR LACE 656-2438

EXCELLENT
MORTGAGE AT
10¼%

One year old, 4 bdrm., 1½ bath, family home on quiet no-thru street. Located close to shopping, schools, bus and park. Assume this mortgage at 10¼% with monthly payments of only $326.00 per month. You can't beat this. Call now.
ANNETTE WALLS
656-3924 656-4891

JAMES BAY
FIRST OFFERING

Close to Dallas Road, a clean modern 2 bdrm. bungalow. Great for a smaller family or retirement. Clean and bright, separate dining room, with leaded "French Doors". Near new hot water heating boiler, so save on fuel bills, with full metal storm windows as a bonus. Full basement partly developed. New MLS. 37997. Offered at $59,900. To view call:
ROY KAISER
386-2111 479-6813

NEW LISTING
ATTRACTIVE
GORDON HEAD

4 bdrm., 3 bathroom, family home with sunken living room, unique floor to ceiling Mediterranean brick fireplace, (Brass Doors), Rec. Room, built-in bar, 2nd fireplace, exterior finished with cedar and brick. All this located in a quiet cul-de-sac close to all amenities. MLS. $86,500.
D. BECKNER
386-2111 477-4994

New Homes
Broadmead

992 Cottontree Close $106,500 and 4509 Cottontree Lane $108,500.

OPEN HOUSE

SAT. and SUN., 1:00-4:30 p.m. Terrific new 3-bedrm. homes with many modern features that the discriminating buyer should see to appreciate. 10½% financing. JIM RANSON 479-5910, Westgate Realty Ltd. 388-9941.

COTTAGE MUST GO, NOT THE land. Offers accepted. 385-2743.

250 HOUSES FOR SALE

BLOCK BB BROS.

SELL THRU
VIDEO

RACQUET CLUB
SPLIT-LEVEL
1829 LAVAL
OPEN HOUSE
SAT. 2-4

A well-appointed and roomy 3 bedroom split-level home. Spacious brick entrance. Large family room. 2 bathrooms. Hardwood floor, good privacy in back garden. Close to Racquet Club. $65,500.
Bill Remple Office Ted Walford
658-5749 477-1841 598-1420

OPEN HOUSE
2-4:30 SAT.
322 FOUL BAY

Located in the Gonzales area ½ block from sandy beach and close to school and transportation. This custom home features 3 bedrooms, 3 bathrooms, large family room, built-in vac. system, dishwasher, am/fm intercom, garburator, sea views from large living room and 2 sundecks. Offered at $92,500.
Office
Buzz Mainprize Ernie Charles
658-8268 477-1841 592-0046

OPEN HOUSE
SUNDAY 1-4
1071 COLVILLE

Lovely modernized and updated 2 bedroom full basement bungalow on a pretty garden lot with separate garage and fully fenced yard. All new kitchen with Citation Cabinets, new carpets, new 4 pce. bath. Thermopane windows throughout with guarantee. heating costs approximately $23/month. Very clean, cozy and comfortable. $45,500.
Office Dave Vogelgesang 388-5464
477-1841 pgr #760

COUNTRY GARDEN
100x150
6 BEDROOMS

Just a short distance north of Cordova Bay, a beautifully maintained, 11 year, full basement rancher offering spacious and versatile accommodation. Gracious entry, extra-bright living room with F.P. separate dining room, spacious kitchen with sea views, 3 bedrooms, 1½ baths on the main. Lower level developed to provide 4 rooms plus a kitchen. Adjoining the double garage is an excellent 16x11 workshop. Situated on a fertile garden with a wide variety of fruit bearing trees and canes. The tranquility is enhanced by some quite delightful views of the sea and Mt. Baker beyond. Offered at $87,500.
Ted Walford Office Bill Remple
598-1420 477-1841 658-5794

4 BEDROOMS
QUICK POSSESSION
FINANCING

5 year old fully developed home in Langford includes separate dining room, 2 F.P.'s with one in the magnificent family/rec room, 3 baths, quality w/w carpet throughout. Secluded deck overlooks large, treed back garden and park with steam. Asking $74,900. MLS.
Bill Remple Office Ted Walford
658-5794 477-1841 598-1420

OAK BAY
WILLOWS

A delightful no-step 2 bedroom cottage close to Estevan Shopping Centre. The large living room has fireplace and unusual beamed ceiling, separate dining room with built-in cupboards, bright kitchen, laundry room off kitchen, furnace room with good storage area, the lovely garden is fully fenced. Separate garage. Home has been completely re-decorated throughout, also new wall to wall carpet, new kitchen floor, wiring and plumbing updated. A most attractive home in a prime area. Offered at $64,900. EXCLUSIVE.
Residence Shelagh Hall Office
592-2723 477-1841

COLWOOD AN
EXCEPTIONAL BUY

An attractive 5 year old, 4 bedroom home. Pleasant living room with feature floor-to-ceiling fireplace, spacious, well planned kitchen, large dining area with sliding doors to sundeck, 3 good-sized bedrooms and 4 piece bathroom on main floor, 4th bedroom and RI bathroom in F.H.C. basement, carport, well maintained easy-care garden with secluded patio and fish pond. Large tree in front garden screens house from road. Excellent financing available. Offered at $53,800. MLS.
592-2723 Shelagh Hall 477-1841

VIC WEST
"COSY COTTAGE"

A 2 bedroom cottage with large living room, kitchen has ample cupboard space and dining area. Spacious easily accessible attic for storage. Electric heat. Fenced garden with fruit trees. Realistically priced at $38,900. MLS.
592-2723 Shelagh Hall 477-1841

SAANICH PENINSULA
DEAN PARK ESTATES

A gracious 4 bedroom residence on ⅓ acre of lawns and trees. The living room and large family room have natural brick fireplces, kitchen excellently planned, has most attractive cupboards, laundry room 2½ bathrooms, thermo windows, all services underground. A home that offers every convenience in a "country atmosphere". $119,500.
592-2723 Shelagh Hall 477-1841

BARGAIN WISE
PEOPLE
COMPARE AND BUY
$56,500

3 bedrooms, living room with fireplace, huge sundeck leads to kitchen and 4 pce washroom. All this on main floor. 2 bedroom suite (self contained) in full high basement; at present rented at $200 p.m. Duplex zoned property; very near to all level of schools, bus and stores yet situated on a quiet through street in Esquimalt on Esq./Vic border. Oh yes! The house is only 7 yrs. new and is priced to sell at bargain price of $56,500. Yet open to all offers.
386-2015 Sam Kahlon 477-1841

RACQUET CLUB
EXISTING 9%
MORTGAGE

Your opportunity to save considerable $ over the life of this $20,000 + loan. Quiet street. Nice Homes, big lot. 3 Bedrooms. Rec. Room. $67,500. Call now.
477-8750 Al Lee 477-1841

LOW COST LIVING

$43,500 2 bedroom, all electric bungalow. Picket fenced. Workshop, giant apple tree. Near bus and park. Call now.
477-8750 Al Lee 477-1841

PRICE REDUCTION
LOVELY LOCATION

Excellent and spotless 2 level, 3 bedroom townhome with lovely views both front and back. Tremendous retirement neighbourhood with trees, peace and quiet. Superior construction, professionally landscaped grounds, very low assessment. Lovely sunken patio at back. Quality wall to wall carpets, built-in dishwasher, 1½ baths, surplus of storage space. 2 yrs old. Extremely pleasant and warm. Sacrifice price. $48,900.
Office Dave Vogelgesang 388-5464
477-1841 Pgr. #760

250 HOUSES FOR SALE

BLOCK BB BROS.

BRENTWOOD BAY
MAJESTIC AND
SPACIOUS

Lovely large 4 bedroom family home very close to schools and shops and in Brentwood. Quiet cul-de-sac of distinctive homes. 1340 sq. ft. on main floor, room for development in full basement. 1 4 pce. and 2 2 pce. baths. Bedrooms are all oversized. Home is 4 yrs. old, kept in an as new condition. Garden lot is large and extremely productive. Offered for a quick sale $65,900.
Office Dave Vogelgesang 388-5464
477-1841 Pgr. #760

ROCKLAND TUDOR
MODERN EXECUTIVE

Sweeping views over Government House grounds to sea and mountains. tremendous and large 5 bedroom plus a den entertainment style. Executive home in a lovely private setting. Elegant living and dining rooms with wide open, relazed attitude. 1-5 pce. and 2-4 pce. baths. Lovely cedar sauna. Ground level tudor lounge with wet bar, fireplace, high beamed ceiling. Magnificent and immaculate throughout. $143,900.
Office Dave Vogelgesang 388-5464
477-1841 Pgr #760

UPLANDS
27' FAMILY ROOM
133x122 GARDEN

On a large, beautifully treed and lawned garden on UPLANDS, a spacious bungalow with 20' living room, separate dining room, roomy den, kitchen with breakfast area, and 2 bedrooms on main plus a paneled 3rd bedroom ith 3 piece ensuite in the excellent ground level basement. 2 bathrooms. 2 fireplaces. 27' family room with fireplace and glass doors to private back garden. Double Garage. $149,000. ESCLUSIVE.
Residence Ted Walford Office
598-1420 477-1841

UPLANDS
HALF ACRE PRIVACY
BUNGALOW

Situated on an exceptionally quiet road and on a beautifully treed and hedged half acre garden, a 2 bedroom bungalow with den-cum-study, large drawing room with slate faced fireplace, dining room with glass doors to a cozy roofed patio and completely secluded garden. Laundry room off well planned kitchen. 2 bathrooms. Double garage. EXCLUSIVE. $119,000.
598-1420 Ted Walford 477-1841

BEAMS AND
PANELLING
GREEN HOUSE
RICHMOND-
ROCKLAND

Full rich paneling and beams in the living room and dining room, reception hall, and a delightful kitchen. 2 bedrooms. basement. Fully fenced garden with greenhouse. Garage. $69,500.
598-1420 Ted Walford 477-1841

HIGH ROCKLAND
SWEEPING VIEWS
QUARTER ACRE
GARDEN

Situated high on a "country" road in Rockland, a 2 storey 3 bedroom residence set on a beautifully terraced quarter of an acre garden. Reception hall, 21' drawing room, formal dining room, den or family room, conservatory adjoining the drawing room and a full sun-and-view deck. 2 bathrooms, and a shower in the full high basement. $124,000.
598-1420 Ted Walford 47-1841

BLOCK BB BROS.

SELL THRU
VIDEO

LARGE FAMILY
CHARACTER

You have to see it to believe it, an enormous dining rm, old fashion fireplc in lrge living rm, bright kitchen to sundeck plus 4 bdrms up. In Esquimalt at $69,900.
386-3231 Bob Hahn 595-1642

IN THE $40'S

TATTERSAL — Exceptional buy, 2 bdrms character full basm't home. A lrge living rm with fireplc and separate garage. MUST SELL.
386-3231 Bob Hahn 595-1642

PRICE SLASHED
$42,500

2 bdrm bungalow, new wiring, plumbing, fully insulated to above standards. Most windows are thermo — stove and fridge included. Low heating bills — new roof.
Ray and Christine Milan
386-3231 592-3652

2 bedroom retirement $34,900. 80x137 ft. lot. New roof and hot water tank.
Ray and Christine Milan
386-3231 592-3652

DELIGHTFUL
3 BEDROOM HOME

Appliances included — fruit trees. Good garden soil — just the right little starter. Offered at $43,500. Give me a call today.
386-3231 Myrna McGee 382-9392

UNIQUE FAMILY
HOME

Exceptionaly well built home in quiet area of Brentwood Bay. Four level split with four bedrooms, four bath rooms, large den, rec. room with wet bar, extra large kitchen with gen-air range, thermal windows, electric hot water heating, large double garage. Many other extras. Listed below cost at $110,000.
652-2868 Bill Mosher 656-5584

Reduced to $84,900 almost ½ acre, open beamed ceiling L.R. and D.R., heatilator fireplace, 3 bdrms split level built to take maximum advantage of sea view. Rec. room with F.P. and 4th bdrm in lower level.

Cape Cod design — 3 bdrms, seperate family room, attached garage on over ½ acre wooded lot close to ferries, airport, rec. centre. Asking $69,900.
Ted Phillips
656-5337 656-5584

NEW LISTING!
GET A HORSE

and put it in the fenced yard on this two acre ranchette in Central Saanich. With your 60 foot long stable and workshop goes the most exquisite 1800 square foot custom built Pan-Abode home imaginable. Two years old and designed for comfortable family living. Act now and enjoy watching your kids swim from your family room. $137,250 with all trades considered. LYNN HOLMES 388-6275 Pager 315. Landmark Properties Ltd.

$57,900

We can now build your BRAND, NEW HOME for only $57,900, Down Payments negotiable, do some of the work yourself and save money.
For information call Mrs. Pat Saulnier, Kasapi Const. Co. Ltd. 538 Dupplin Rd. 386-6191 or res. 384-2197.

250 HOUSES FOR SALE

the Permanent For Sale

1125 DOUGLAS ST. 382-9191

OPEN SAT. 1:30-4
736 Kelly Rd.

Custom built 3-BR home, vaulted ceiling, sunken LR, rockslate FP, 4 appliances, vacuum system. Offers on new price of $62,900. ML 37372.
JOHN FLEUR DE LYS
382-9191 BUS. RES. 382-4856

OAK BAY EXEC.
OPEN SAT. 1:30-4
2065 Cedar Hill X

Brand new, over 2300 sq. ft. Quality thru-out. University convenience. See value offered at reduced price of $119,000. ML 36033. Well below replacement costs. To preview, call
HERB McDANNOLD
382-9191 BUS. RES. 384-6768

OPEN SAT. 2-4
345 Walter
$45,900

This cozy 2-bedroom bungalow is situated one block to shopping centre, bus and water. Ideal retirement or starter with oil hot water heat and a heatilator fireplace. You can dent the high cost of fuel. Freshly decorated, separate garage, in Gorge area. ML 38000.
JEAN McMICHAEL
382-9191 BUS. RES. 477-9113
JACK GRANT
382-9191 BUS. RES. 477-8172

OPEN SAT. 1:30-4
3602 Cadboro Bay

Charming home in Oak Bay, high location, ideal for adult family or retired couple. MLS 35597. Price $112,500. Phone
LEWIS ROBERTS
382-9191 BUS. RES. 477-4398

HOUSE AND
BUSINESS

On Salt Spring Island, run your business from your home. Loads of possibilities. Business is not seasonal. MLS 35702. Price $160,000. Phone
LEWIS ROBERTS
382-9191 BUS. RES. 477-4398

REDUCED
$24,900

For fast sale. In Victoria, close to recreation centre. Get a grant to vis it up. Has 2 storeys, 3 bedrooms, ML 36221.
FRANK SALE
382-9191 BUS. PAGER 738
IRENE VAN
382-9191 BUS. RES. 592-9194

IN-LAW SUITE

Conveniently located close to bus, shopping, schools, yet quiet street. This modern home has 2nd kitchen on ground level, and 2-3 bedrooms. Main floor has large living room, beautiful rock fireplace in LR, dining room, sundeck with views, bright kitchen with eating area. 2 more bedrooms. See this terrific house now. Only $65,000. ML 36441.
FRANK SALE
382-9191 BUS. PAGER 738
IRENE VAN
382-9191 BUS. RES. 592-9194

COZY
4 YR. OLD
$49,900

3 bedrooms, 1½ baths, large fireplace in living room, nice dining room, kitchen with eating nook, private patio. No through street in Esquimalt. ML 37248.
FRANK SALE
382-9191 BUS. PAGER 738
IRENE VAN
382-9191 BUS. RES. 592-9194

TOP O' THE
MORNIN' TO YOU!

How would you like to live on Kelly Road? I'll show you this great family home anytime. 3 bedrooms on main and all ready to finish down giving extra bedrooms and family room with fireplace. Immediate possession. Open to offers on $62,900. A great buy. ML 37372.
MARY WOOD
382-9191 BUS. RES. 592-2647

5242 HANOVER PL.

Highest and best view location. Cordova Bay Ridge cul-de-sac. 2-yr.-old Executive home designed for this unique site. Offering 3 BR's, 1½ baths, 22 x 21 LR, C-thru FP to DR, Dream K, 6 appliances, adjacent laundry, games rm., etc. Immediate possession. Reduced to $129,900. Offers. ML 36461. View today, call.
HERB McDANNOLD
382-9191 BUS. RES. 384-6768

CHARACTER
UPDATED

Character and charm beautifully maintained in this solid spacious Tudor at 3018 Blackwood. High on the hill overlooking city to straits. Features 5 BR's, 2 baths, den, grand LR-DR, fireplace, etc. Can be legally duplexed. Offered below appraised value at $79,000. ML 35476. A home that must be viewed, call
HERB McDANNOLD
382-9191 BUS. RES. 384-6768

HOME AND
REVENUE

Solidly built by owner, all electric, hydro budget only $50 per month. 3 BR's on main floor, fireplace in LR, dining area, dishwasher, laundry room. Full bsmnt. with one BR in-law suite, workshop and drive-in garage. Appliances included in price of $64,000. ML 37355. To view call
HERB McDANNOLD
382-9191 BUS. RES. 384-6768

3073 ALBANY

Gorge convenience. Neat 3-BR bungalow with one-BR in-law suite in full bsmnt. Open fireplace, drapes, stoves and fridges included. New alum. gutters, dawnspouts, gutters in '75. Priced at $56,500. For quick sale. ML 37173. To view by appointment call
HERB McDANNOLD
382-9191 BUS. RES. 384-6768

SHAWNIGAN
LAKE

Custpm log home, executive quality, over 3,000 sq. ft., spacious thruout. LR, DR, 2 BR, den, 1½ baths, fam. rm., etc. Heatilator FP, ww cptg., 200 amp wiring, sundeck, balcony, mobile home height carport. 2753 Linden Lane. Ideal retirement or commutor. Asking $129,000. Approx. two acre lot. ML 37213. To view, call
HERB McDANNOLD
382-9191 BUS. RES. 384-6768

THE PERMANENT

WESTCOAST
CONTEMPORARY

3 bedroom, full basement home. Large LR with cedar fireplace. Separate family dining area with deck off. Large kitchen with eating area, 3rd BR or den plus powder all on main. Up features master bedroom with 3-piece ensuite and dressing area and sleeping loft (for the young-of-heart). Large second BR with walk-in closet and view deck, 4-pce bath and utility. Teak cabinets, skylight bathrooms, high alcove ceiling and quality costruction makes this strata home an outstanding value. Asking $93,000. For private viewing, call:
MOORE & CAMPBELL
DESIGNER BUILDERS
CO LTD
384-2131 385-4227

250 HOUSES FOR SALE

Capital City REALTY LTD
830-D Pembroke St 388-7557
NOTE NEW LOCATION
1815 BLANSHARD ST.

RICHMOND/FOUL BAY

Large older home in excellent condition. ¼ Acre lot. Loads of room for the growing family. New wiring, furnace, copper plumbing etc. Asking $57,500. Snap it up.
388-7557 Ben Greig 598-3105

MR. FIX-IT
$36,900

Vendors have reduced the price #3,000 to pay for the decorating, making this 2 bdrm bungalow in Esquimalt a really GOOD BUY! Lot is 63'x120' and duplex zoned: It's vacant — phone me today for details.
Barb Rawlings
388-7557 388-4939

FOUR BEDROOMS

Very nice location, quiet street, full basement, nice lot. Bus, schools, shopping, close. Not many like this.
388-7557 H. Bitterman 474-2476

SAXE POINT
AREA

A lovely older home in excellent condition located in sought after area, near park, rec centre, shopping boat launch. Home features bright sunny kitchen with dining area, cozy fireplace in spacious living room. 2 Bedrooms on main plus 2 up. Tremendous lot 58x169 with garden spot and fruit trees. Low taxes. Asking $56,500. Give us a call.
Marilyn Moore 382-8015
Jo Lennox 478-2563

MOUNT TOLMIE
$49,900

Two bedrooms and a full basement. One bedroom suite and housekeeping room in basement. Excellent for university students. $500 Revenue.
388-7557 BEN GREIG 598-3105

COZY HOUSE PLUS
WEE GUEST
COTTAGE
ALMOST
WATERFRONT

Right over the road from tranquil Pat Bay. You can sit on the huge sundeck and almost toss a stone into the water. Cozy retirement or small family home. 2 bedrooms, large living room with heatilator fireplace, utility room and part basement. Level lot with workshop. Few steps to store and church. Will accept some trades. Asking $63,900. Frank Wills 388-7557 or 388-5464 No. 739.

HANDYMAN'S
SPECIAL
ZONED DUPLEX
GOOD STARTER

What a deal. New 150 amp wiring!! 2 Kitchens!! Up to 3 bedrooms. Full bathroom on upper level. Off kitchen on main level is separate toilet that could be made into 2-piece bathroom. Part basement. Will take car or truck down payment. Asking $35,900 and easily financed. Hurry on this. Good investment. Will rent for $350 p.m. Frank Wills 388-7557 or 388-5464 No. 739.

OPEN HOUSE
SAT. 1:30-4
608 KILDEW RD.
NEAR ½ ACRE

Sunny, level, 116'x185' lot with excellent subdivision potential. Neat and tidy 2-bedroom bungalow has fireplace and is set to one side on the pretty landscaped lot. Completely fenced for children, dogs and privacy. Turn right just past Metchosin cut off on Sooke Rd., or phone
Marilyn Moore 382-8015
Jo Lennox 478-2563

EXCELLENT VALUE

$67,500 Will Buy
— 3 bed + guest room
— 3 bathrooms
— Fully developed basement
— Family rm. with fireplace
— Separate rm. for pool table
— Professional landscaped lot
— Extra large bright kitchen with eating area.
To View Call 388-6275 #376
Margaret Wilson
388-7557 383-4569

OPEN HOUSE
FRI., SAT. 2-4
3979 MARIA
Off. McKoy opp. Racquet Club

High Gordon Head — Close to UVIC, only $59,900. Three bedrooms main floor, developed basement with rec. room, extra bedroom, two-piece bath, oversize lot, separate garage. Hard to beat at this price.
J. J. WILLIAMS
388-7557 479-1163

16 GORGE
$48,000

Just listed! Spic and span 2-bdrm. stucco bungalow. Fireplace in cozy living room, modern kitchen with knotty pine cabinets and double s/s sink. Full bsmt. has 3rd bedroom, drive-in garage. Owners transferred.
Barb Rawlings
388-7557 388-4939

OPEN HOUSE
REDUCED $5000
SAT.—SUN. 1-4 PM.
922 NICHOLSON
(OFF QUADRA)

Brand new home situated on a 14,000 sq. ft. lot which is very secluded, has views and tree park bordering it. This 3 bdr., 2 bathroom home, R.I. basement has many features like double carport, 2 sundecks, cedar siding, feature walls, teak kitchen cabinets, foyer entrance, etc. No reasonable offer refused. Buy direct from builder. For information call 479-2056, 479-1365.

OPEN HOUSE
Wed., Thurs., Fri.
Sun. 2-4

Come to 4055 Dawnview Dr. 1st right off Edgelow and Gordon Head Rd. — 3 BRAND NEW HOMES TO CHOOSE FROM. Large, spacious POST & BEAM with cedar feature walls in LR and DR, kitchen with oak cabinets, sundeck overlooking UVic. 3 BRs, 2 full baths, RI basement for future development. Also Spanish and split level (4 level) Houses open for viewing. Low down payment and vendor willing to carry a mortgage.
Mrs. Pat Saulnier, Kasapi Const. Co. Ltd., 538 Dupplin Rd. at 386-6191 or 384-2197.

BRAND NEW
$45,000

This 3 bedroom, 1,104 sq. ft. home on large treed lot with private patio and lots of storage in quiet neighbourhood. Built in dishwasher. Open House Sat. and Sun. afternoon at 483 Carson in Colwood or 478-4795.

BEAUTIFUL NEW 3 BEDROOM home, in Colwood, overlooking Victoria and Inner Harbour. Asking only $75,500 478-1144

250 HOUSES FOR SALE

REALSPAN PROPERTIES LTD.

846 BROUGHTON 388-6454

Open House
Sat. 1:30-4:00
4505 Tanglewood
Cres.
Broadmead

This 2 bedroom and den rancher is placed in one of the most beautiful landscaped lots in Broadmead. The utmost privacy and other amenities coupled with the very realistic pricing of $90,900, makes this offering a better than average buy. MLS. Please contact:
BLAKE CROTHERS
388-6454 652-2553

10 Acres
8165 Derringberg
Rd.
Central Saanich

This 2 storey, older home contains 4 bedrooms and full basement. Large modernized kitchen with eating area. Beamed ceilings in living room and dining room. Fireplaces in living room and den. Sewer not connected but running through front of property. All this on 10 acres with seaview. MLS. Asking $180,000. Call
BLAKE CROTHERS
388-6454 652-2553

Open House
Sat. 1:00-3:30

Explore first class. 1067 PORTAGE RD. (large living room, dining room, 3 bedrooms, den, office and rec. room) all within a Tudor style home on ¾ acres of Portage Inlet waterfront. Offered at $136,500. MLS.
GARY BRIDGE
388-6454 595-6968

Lakehill In-Law

This seven year old home features 2,240 sq. ft. of pleasant living. Each floor has a living room, with fireplace, 3 bedrooms, full bathrooms and kitchen plus the added bonus of a large 10¼% Mortgage. Offers invited on $69,500. MLS.
GARY BRIDGE
388-6454 595-6968

Open House
Sat. 1:30-4:00
4 Level Split
Excellent Area

Located in a quiet area right next to Mt. Doug Park off Ash Rd. Custom built for owners 4½ years ago with over 2,000 sq. ft. of living area. PLUS 4th level workshop and large hobby or rec. room. Yard fully fenced, 4 bedrooms, 2 fireplaces, 3 bathrooms, large family room. Loads of off street parking. Before you buy, you MUST SEE this excellent listing. 1526 Edgemont, priced at $76,500. MLS.
DOUG MENZIES
388-6454 479-6256

COLWOOD—QUIET DEAD-END STREET, excellent area of fine homes. 3 bedrooms, spacious living room and dining room, fenced yard, full basement. 5 years old, exceptionally fine shape. Owner transferred, priced to sell at $58,500. NEW MLS.
DOUG MENZIES
388-6454 479-6256

HAMPTON PARK—TILLICUM AREA, attractive, well built, 2 bedroom home with large separate, 2 storey workshop. Full basement in house. Vacant, must be sold. Asking $46,500 MLS.
DOUG MENZIES
388-6454 479-6256

COUNTRY ACREAGE NEAR BRENTWOOD, beautiful 1.34 acre property with barn, fencing and landscaping already there. All it needs is a new home. Excellent location, call for directions and depails on barn. NEW MLS. List Price $55,000.
DOUG MENZIES
388-6454 479-6256

Ardmore
Price Reduction
Now $114,900

Modern Showcase home on 1.13 acre lot in natural wooded area. Excellent use of Cedar inside and out, especially in the 24x25 ft. living room and formal dining room. All 3 bedrooms are upstairs with ensuite plumbing of course. There's also a 25x15 ft. rec. room for family fun. You must see this home to appreciate the quality of construction and accommodation. Phone me now: MLS.
A. J. "Sandy" Crawford
388-6454 477-1561

Open House
Reduced $10,000
4246 Mamie Pl.

THIS SUNDAY 1:00-3:30 will be the first time this beautiful contemporary executive home will be offered at the new reduced price of $119,500. It is situated in one of the most exclusive areas of Gordon Head off Houlihan and boasts a superb sea and mountain view. Features include built in vacuum system, heavy insulation, thermo windows, double garage, sunken living room and much more. MLS.
GARY BRIDGE
388-6454 595-6968

UNIQUE CADBORO BAY HOME. MODERN, TOP-QUALITY. 3 BDRMS. PLUS DEN PLUS COVERED SUNDECK PLUS RECROOM. ATTRACTIVE KITCHEN, DR, FP IN LR. ON THIRD-ACRE TREED AND GARDENED LOT NEAR BEACHES, SCHOOLS, SHOPS AND BUS. ONLY $79,500. MLS. DICK BATEY, 592-4607. KER & STEPHENSON LTD., 385-3411.

T/C TOWN AND COUNTRY REALTY

3577 DOUGLAS 382-7276

JAMES BAY

Charming 1150 sq. ft. home with 2 bdrms., living room with fireplace, separate dining room and full basement. Located in the heart of James Bay and only 2 blks. to shops and sea. If you desire a James Bay location don't miss this one. Ph. Jim Webber 382-7276 or 658-5977 (res.)

GORDON HEAD

Gracious 2 year old tudor style home w/brick feature wall fp in large L.R. Spacious kitchen, sundeck off DR. Lovely view of Mt Doug from LR. 3 bdrms, en-suite in M BR. On quiet cul-de-sac. Private sale. Asking $69,500. Ph 721-3568 eves and weekends.

SIDNEY MODERN TWO BEDroom, fireplace, fridge, stove, drapes. Finished lower level has bath, rumpus and bedroom. $51,800. 656-5614.

250 HOUSES FOR SALE

the Permanent For Sale

3647 SHELBOURNE 477-0141

OPEN HOUSES

SAT. 1-4
209 LINDEN

Immaculate 2-BR full basement home in a most desirable area. 2 blocks from Beacon Hill Park and 2 blocks from the sea. Asking only $57,500. Your hostess
477-0141 LINDA K. 479-8565

SUN. 1-4
179 ATKINS

A spacious colonial residence on approximately ½ acre with 32'x16' outdoor swimming pool; a dream kitchen; large workshop, and other features too numerous to mention. Asking $85,500. Your hostess
477-0141 LINDA K. 479-8565

SAT. AND SUN.
1:30-4
175 LURLINE

Combines modern convenience with charm and atmosphere of an earlier era. Features beamed ceilings, LR with FP, great family kitchen with family room off, 2 BR's, 4-piece bath. Full highbasemt. with dainty 3rd BR. Room for large rec. room and bath. Only $55,000. MLS.
FERN COLOMBIN
477-0141 479-0229
DOLORES MILES
477-0141 652-2735

OAK BAY

JUST LOOK AT THIS!!! Mint condition 2-BR condo in luxury complex. Super galley kitchen plus spacious LR and ensuite in master BR. Separate storage room. All this in desirable residential area close to all amenities. Really realistically priced at $50,500. Shop and compare. MLS.
GODFREY WALLS
477-0141 656-4891

COLWOOD
NEAT AS A PIN!!

Simply immaculate 3-BR home on large well treed, shrubbed lot. Large panelled LR. Super family room down with old brick FP and bar. All this plus smashing rec. room with table tennis. Large sundeck off kitchen for that barbecue party! Flexible financing to suit your needs. ML 36480. $57,000.
GODFREY WALLS
477-0141 656-4891

10% MORTGAGE

Approx. $45,500 at $449 P.I.T. due Sept. '82. Starter or retirement, DR, bright kitchen, cosy family room off, 2 BR's, den, garage. Near Mayfair Shopping and Wilderness Park. MLS.
W. MICHAELS
477-0141 477-4884

12c.UNIQUE
CONTEMPORARY

WITH SPECTACULAR VIEWS. From its HIGH LOCATION in Cordova Bay this OUTSTANDING tri-level home has IMNCOMPARABLE VIEWS of the Straits and beyond to Mt. Baker. Consists of entertainment size LR with floor-to-ceiling ITALIAN MARBLE FP, 3-4 BR's (3 with ensuite) 2 with BREATHTAKING VIEWS and sliding doors to sundeck. Central stairhall has ATRIUM (could be swirlpool) has marble floor. DREAM KITCHEN, DR, sauna, thermal sliding doors and windows. Make this YOUR dream home. Inside and out, ELEGANCE is the keynote of this home. Priced at $155,000. To view call:
A. J. "ANDY" ANDERSON
477-0141 388-6275 pager 401

PLEASE
DON'T . . .

. . . SQUEEZE THE KIDS. Give them room in this 5-BR, 2 full bath home. LR with FP, fam. room, kitchen has large dining area. Located in good family area close to shopping and bus, and on an easy care lot. Only 10 yrs. old in excellent condition. Priced to sell at $63,500. To view call:
A. J. "ANDY" ANDERSON
477-0141 388-6275 pager 401

LOW! LOW! LOW!
DOWN PAYMENT

Smart people start at the bottom and work up and there's no place better than this cosy little nest for only $32,000. Let us launch you into the lucrative field of real estate investments. Phone
DOLORES MILES
477-0141 652-2735
FERN COLOMBIN
477-0141 479-0229

THE IMPOSSIBLE
DREAM . . .

. . . MADE POSSIBLE!!! A 4-BR split for only $69,900? Impossible! Then add 3 baths, LR and DR, FP, fam. room, high basemt., 85'x145' lot. Loads of parking, treed area, close to beach, marinas, Butchards. Still sounds impossible? Remove all doubts by phoning
DOLORES MILES
477-0141 479-0229
FERN COLOMBIN
477-0141 652-2735

MOVE IN
BEFORE SPRING

And count the blossom at this charming 2-BR home in top condition. Roof replaced 5 yrs. ago. Carpets almost new. Over 1100 sq. ft. of quality accommodation for only $52,750. Please call me now to view
CONNY YASEY
477-0141 pager 735 477-8751
THE PERMANENT

52
HOMES

Your choice of over 52 homes from one to six bedrooms from $1.00 down to all cash — For example: 3 bedrooms, full basement, fireplace, etc. With 5% down payment would be $332.00 per mo. including taxes. For further details and a complete list, phone R. W. RHODES at 382-8101 or 479-9241.
National Trust Co.
3440 Douglas St.

NEW HOMES
$45,000
SIDNEY
OPEN HOUSE
SUNDAY ONLY
2:00-4:00 PM.

Follow signs from Beacon Ave to Swiftsure Place off Jas. White Blvd. For more information
Call Don King
656-3241, 658-8846

TWO BEDROOM
$46,500

Glanford area, close to bus and school. Stove, fridge and drapes included, large kitchen, garage. 479-7349.

250 HOUSES FOR SALE

SINCE 1887 Pemberton, Holmes Ltd. 1000 Gov't St 384-8124

SOUTH FAIRFIELD 1133 LEONARD ST. OPEN HOUSE SAT. & SUN. 1-4 P.M.

Prime location near park, beach, shopping. 3 bedrooms and bathroom up. Living room, dining room, den on main, with 2nd bathroom and new family room, kitchen. New roof, gutters and paint. An ideal family home in a great area. New MLS. $71,900.
383-3238 PAUL SMITH 384-8124

OPEN HOUSE SAT. 1-4 P.M.

780 HELVETIA OFF DEL MONTE. Executive rancher, quality 1650 sq. ft. home on ½ acre beautifully treed lot in quiet area of good homes. 3 bedrooms, family room with fireplace. Double attached insulated and finished garage. Rock and vertical siding facing. New MLS and priced to sell at $95,000. You won't be disappointed.
BOB DAVISON 592-0796
PAUL SMITH 383-3238

1024 TERRACE OPEN HOUSE SAT. 1:30-4:30

4/10 of an acre go with this spacious older home in this highly desirable ROCKLAND area. Over 2000 sq. ft. on one floor offers 3 or more bedrooms. 1½ baths, well landscaped, lots of parking space on McGREGOR AVE. which borders the rear of the property, well priced at $88,750 (MLS). Don't miss it! For prior viewing just call
384-8124 MR. GREENE 385-0795

OPEN HOUSE SAT. 2-4 P.M. 10 MILE POINT 3985 MEDWAY

(TAKE TUDOR TO BAYNES TO MEDWAY) 4 level home, over 2000 sq. ft. of living area. Small compact lot. Views of mountains and ocean. Quiet area near three beach accesses. 3 or 4 bedrooms, family room. Rec. rm. in knotty pine, floor to celing old brick fireplace. Sundeck off living room, family kitchen. Excellent buy at $89,900. MLS. To view, contact
384-8124 PATRICIA SNOW 477-6074

OPEN HOUSE 3910 STAMBOUL ST. SAT. 1:30-3:30

Ideal 3 br. family home. On quiet street near University, all schools, shopping, transit. Large fenced lot, great for kids, pets. Has access to street to park boat or trailer. Follow our signs from Shelbourne and Mortimer. MLS. $61,000
382-3092 BOB KATZER 384-8124

ROCKLAND OPEN HOUSE 721 ROBLEDA SAT. SUN. 1-4

Near Government House — ranch style quality built, features over 2000 sq. ft., spacious living room with heatilator fireplace separate dining rm., 2 or 3 bedrooms, 2 bathrooms, large enclosed sundeck opening onto private garden. Entertainment sized family room with own private entrance. Olympic Mt. views. Perfect for in-law suite. IDEAL FOR THE PROFESSIONAL WHO WISHES TO PRACTICE FROM HIS OWN HOME. ASKING $115,000.
MILDRED STAPELLS 384-8075 Pgr. 506
384-8075 JIM PARK Pgr. 493

$39,900 1200 LOCKLEY ST.

2 bedroom bungalow close to Naden, Dockyard and Gorge Vale Golf Course. Fenced 50x120 lot. A good starter home which can be purchased with a low down payment. MLS. Drive by and phone to view.
383-3238 PAUL SMITH 384-8124

PLUS LEGAL SUITE

This house has most of the things you'll ever need. Bright, comfortable 1400 sq. ft. of living space on the main floor, including 3 bedrooms, large kitchen with sunny sewing room off, and a generous sized living room with brick fireplace. A good sized but easy care corner lot. All this and an authorized revenue flat down. The price $62,500. MLS37484.
JOHN BELL 477-2562
GILES PERODEAU 656-4525
PEMBERTON HOLMES LTD. 1000 Government St. 384-8124

METCHOSIN OPEN HOUSE SAT. 1-4 P.M.

Come to 4078 METCHOSIN Road and see how much house you can buy for less than $70,000.00. This fully insulated 8 year old, 4 bedroom home will knock you out. Check these features:
— ⅓ acre of landscaped property with views of the straits and mountains.
— large living room with floor to ceiling rock fireplace and access to green house and sundeck.
— dream kitchen with builtin range, eating area and adjoining laundry room.
— large family room with floor to ceiling brick fireplace, wet bar and wired for sound.
The list goes on, so come on out and see for yourself on Saturday. You won't be disappointed.
PETER VINCENT 383-5578
BRIAN COLLINS 383-9160
CASTLE PROPERTIES LTD. 386-6164

PRIVATE, $56,000, GORGE area, 3 bedroom, master ensuite, walk in closet, 32x12 living room, L shaped with kitchen, sundeck, 4 piece bath. Basement, laundry, bathroom, one bedroom. 478-8957, 5pm-7pm.

SWINERTON'S REALTY WORLD

$34,900!!! OPEN HOUSE SAT. 2-4 P.M. 1030 FALMOUTH RD. IDYLLIC RETIREMENT BEAUTIFUL LOT

Kozy Kottage set amid a miniature Butchart Gardens. Cosy living rm. with fireplace . . . 1 Bedrm . . . Huge Electric Kitchen Separate Garage and Workshop MLS
Dick James
385-2481 592-2139

OPEN HOUSE 3330 Woodburn Sat. 1:30-4:00

The winter drabs will soon disappear when you see this ideal family home in the upper Lansdowne area. 3 Bedrooms plus daylight bedroom and bathroom in full high basement. Family room, two fireplaces and large level corner lot with extra parking. New Oak Bay MLS $89,700.
SUSAN or JACK BETTS 477-4042 385-2481, 388-6275 pgr 909

COUNTRY LIVING OPEN HOUSE Sat. 2:00-4:00 2951 Rock Hill Pl.

In Goldstream Park area on a cul-de-sac off Humpback Rd. Attractive 4-bedroom family home with many fine features. REDUCED for immediate sale. $62,900. MLS. Come see this outstanding listing.
HOWARD HODGES, 388-6275 pgr 2628

Just on Market SOME SEAVIEWS

This 4-BR Tudor in fine condition, having lots of accommodation should be seen — nicely located and its many features make it attractive to consider. MLS. Asking $68,900. Please call: LYLE WICKS, 477-5151, 385-2481.

1590 Kenmore Rd.

Near Mt. Douglas and almost new. Over 2100 sq. ft. on quality workmanship on two levels. Four nice bedrooms, large family room with fireplace, guest-size dining room, cheery living room with raised hearth fireplace, bright roomy kitchen with lots of counter and cupboard space. Imposing enfrance hall, leads to both levels. Spacious parking for cars and/or recreational vehicles. This property realistically priced at $67,500 and existing mortgage may be assumed on approval. Your host: BOB CARTER, 598-6143 or 385-2481.
Swinerton Stewart Clark Ltd.

Canada Trust

COZY!

Yes, this 3 bedroom older home in sunny Sidney provides an excellent starter or retirement house. Nice size lot with room for extra parking and a separate workshop. Don't delay phone to-day if you are looking for a good value low price home. MLS 35853.
TED HOBBS 656-5834

OPEN HOUSE 2318 OAKVILLE ST. SAT. 1:30-4:00 P.M.

Sidney Gem in super condition, 19 yrs. old. Walking distance to plaza. Two bedrooms, living rm, kitchen, large garage. Perfect starter or retirement. MLS. $44,750.
ART MAUGER 656-6509

$54,900 NEAR UNIVERSITY

Here is your chance to own a 1370 sq. ft. townhouse which is one of only four independently owned homes with a large lot and much privacy. Quality material and craftsmanship are a feature of this immaculate home. Phone me to view.
FRED LERCH 477-5120

OPEN HOUSE SUN 2-4:30 P.M. 474 CARSON RD.

Little kids, big yard and lots of country air in this 3 bed, full basement family home on 75 x 150 fully fenced lot. Separate dining. Extra parking, rec rm. Enjoy the privacy of the rear living rm. overlooking generous, fully-landscaped park-like backyard. $61,900.
FRANCES BROWN 595-5131
RALPH LEVY 721-3346

SECLUSION PRIVACY

1.08 acres, just 15 mins from Town & Country. Large 3 level home with 4 bdrm, 3 baths, F.R., large country kitchen and many more features. Phone for appt. to view this exclusive new offering, and for any other info. $86,900.
RALPH LEVY 721-3346

LANDSCAPED TO PERFECTION

Ideal executive home, 2 sleeping wings, 2 full and 2x½ baths, wine cellar, patio and much, much more. Vendor very anxious. Beautiful Broadmead location. $127,000.
LILIAN McLEOD 658-8441
RALPH LEVY 721-3346

LANGFORD

3 bedroom strata duplex. Offers considered on $36,500.
KRIS GUDJONSSON 721-3571

CANDELLA PL. OFF TORQUAY

2 LARGE HOMES — Near Lambrick Park and Gordon Head School. 4 bedrooms, 3 bathrooms. $107,500 & $87,000. To view call.
KRIS GUDJONSSON 721-3571

OPEN DAILY 1-4 P.M. 2434 CRANMORE RD.

Character home — 1,650 sq. ft. 3 bdrms plus 1 down. Entertainment size living rm and dining rm. View today.
THE ZIEGLERS
592-1768 384-8075
Pgr. 310
Seaspray Properties Ltd. 595-3151

THE "HISTORY MAKERS" WHITTOME'S

OPEN HOUSE 1796 TRIEST (OFF TYNDALL) SAT. 1-4

Must be sold! 2 yrs. old. Family oriented cath. entrance. 3 bedrooms on main and 1 down. Living & rec rms. are 24x14.6 each. 2 fireplaces, 2½ baths. There's more. Come in or preview. Price now in 70's. MLS 37532. 388-4271 C. L. (BUZZ) FRASER 479-1424 or Donna Valikoski 384-2057.

OPEN HOUSE 260 SHIPS VIEW SAT. 1-3:30

Super SEAVIEWS are the bonus with this $75,000 finely built home. 3 plus 1 BR, 3 baths, family rm., rock fireplaces, THERMO windows, shake roof, huge sundeck over double carport and much more. SEE YOU SAT. 388-4271 Ross Bracken 477-0029.

Open Sat. 1-3:30 307 MILBURN

Be sure to see this spacious custom built seaview home on 80x150 lot. 477-5306 Ruth Lukaitis 388-4271. $79,900.

OAKLAND AREA

Attractive 2 bdrm. no-step stucco bungalow, situated on large easy care lot close to Hillside Mall. Asking $43,500. For more information and to view please call:
388-4271 Ted Wilkinson 384-3944
388-4271 Oliver Douglas 598-3926

UNDER $55,000

Available now, 3 fine homes consisting of: 1 with 3 bdrms, full bsmt, rec rm, $53,900. 2 with 2 bdrms, plus good high bsmt development each. Price $52,900 and $53,900. MLS. In areas: T & C, and Esqu. Which would you like? Call Donna Valikoski 388-4271 or 384-2057.

CALL ME

Then drive by these 2 almost new Grdn Head homes. First consider the quality construction, then the accomodations: 3 bdrms plus, 2½ baths, family size kitchens, rec rms, 2 fireplaces each. Near schools, bus and recreation. Price now #79,900. MLS 37532 and 35707. Call Donna Valikoski 388-4271 or 384-2057.

GOOD LIVING

in this luxury townhouse. Living-dining rm, unique bar, deluxe W/W. 2 lge. BRs, walk-in closets, rec rm, utility, lots of storage. $58,900. MLS. Ruth Lukaitis 388-4271.

Split Level $58,500

4 spacious BR on 1 floor, 11.6x18 LR has FP, 11x9 DR, large fam kit, laundry, huge workshop, 1½ baths, new roof, lots of parking. Happy Valley 388-4271 Ruth Lukaitis 477-5306.

Don't Miss Out

1½ storey 4 BR home, W/W carpets. Clean elec. heat, tasteful decor, shiny mod. eat-in kit, 11x6 LR. Utility, fenced lot. Esq. $45,300. 388-4271 Donna 384-2057 or Ruth 477-5306.

DFH 477-7291
D.F.H. Real Estate Ltd. 1559 McKENZIE AVE.

OPEN HOUSE Savannah Area 996 Cloverdale City Views $67,900 SAT. 1-4 P.M.

Very APPEALING home, quality-built 13 years ago in convenient location. SHAKE roof, plaster finish throughout, 4 bedrms, feature ROCK FP in 18x14 LR, spacious DR and kitchen, 5 pce. main bathroom. Family rm. with FP, 3 pce. bathrm. on lower level. Ample parking. MLS.
JERRY MIREAU
477-7291 (Bus.) 477-4070 (Res.)

OPEN SAT. 1:30-4:30 2648 Fernwood $53,500.

City bungalow in good condition — nearly 1000 sq. ft. offering 2 bedrms, large living rm. with fireplace, dining area, good kitchen and 4 pce. bathrm. Full high bsmt. has possible 3rd berm., workshop area and garage. Lot is 50'x120' with rear patio. MLS. In attendance:
CLIFF HALAYKO
477-7291 384-8075 (Pgr. 480)

Open Sat. 1:30-4 2418 DRYFE Willows-Oak Bay Reduced to $52,500

Charming, older home in a PRIME area — near all schools and transportation. 3 Bedrms, full bsmt. and spacious family kitchen. This home has been partially renovated but there is still plenty of room for further individual DECORATING. Lovely rear yard with SUNDECK, patio and good GARDEN area. Ideal for a first home investment. Inquire now about easy financing. MLS.
HEATHER WILDE
477-7291 (Bus.) 477-5929 (Res.)

LIVE IN BUSINESS

Here is an excellent opportunity for the retired or young couple who want their own live-in business. At present, there is an attractive ice-cream parlour with seating both outdoors and indoors. The near-by schools assure a built-in clientele. Also, there is a gift shop section which is very popular especially at Christmas. The separate workshop is ideal for making handicrafts for the store. The living quarters are very cozy and the 2nd bedrm. has a kitchenette. For more information, call:
KEN HIGHTON
477-7291 (Bus.) 385-9235 (Res.)

BRENTWOOD BAY

A charming home in a quiet residential area. No one at the back yard but the trees of Butchart Gardens. 3 Bedrooms, 4th down. Master ensuite and twin closets. Unique Stone Floor to Ceiling F. P. in Lv. Rm. Cozy carpeted Family Room has one all-brick wall with F. P. Sundeck, C.P. and extra parking pad. Professionally landscaped for minimum upkeep. Backyard chain link fenced. MLS. Asking $69,900.
652-1141 ROSE RUSE 652-2694

DUE TO ILLNESS BEAUTIFUL Brentwood Home, $77,500. One block to Saanich Inlet, spectacular views, 5 bedroom, 3 bath, full basement home, 2300 feet finished, custom built 1973, fenced 83x138' lot, full rock fireplaces, living/family room, family sized kitchen, garburator, dishwasher, formal dining room, quality carpeting, lighting, double carport, spacious roof sundeck, very low heating costs, wooden storage shed. 923 Verdier Ave. No agents. 652-3703.

NEAR OAKLANDS SCHOOL, two bedrooms plus den, renovated inside and out. $51,500. 595-4958.

Island Homes Ltd. 2504 DOUGLAS 386-7545

YES DEAN PARK MUST BE SOLD!!

Great opportunity. Spacious home. .43 acre sunny WATERVIEW lot. Prime area. Thermopane. Many extra's. Must be seen. Convenient to ferries, marinas, rec centre, airport. Make an offer on $93,500. Tom Evans, 652-2620.

2 BRAND NEW HOMES BELOW COST ASKING ONLY $55,900 & $58,900

Your choice of 2 bedrooms or 3 bedrooms plus 1½ bathrooms plus 3rd Rl, or if you prefer to build we have 1 lot at just $22,900. Call:
Graham Ireland Res: 595-8845
Island Homes Ltd. 386-7545

OPEN HOUSE SAT. & SUN. 1:30-4:30 3903 BRAEFOOT

LOVELY SETTING

DELIGHTFUL HOME ON LARGE LOT WITH LOVELY TREES. VERY NICE AREA. ALMOST LEVEL ENTRANCE. IDEAL RETIREMENT, GOOD CONSTRUCTION. WELL MAINTAINED — IMMACULATE CONDITION. BRIGHT AND SUNNY SEWING OR HOBBY ROOM. PRICED AT $67,000. COME AND VIEW WITH BILL PALFREY 598-4210, 386-7545.

1644 ROCKLAND

SPACIOUS 12-YEAR-OLD HOME, LOCATED ON APPROX. ⅓ ACRE OF SECLUDED FENCED GROUNDS. LOVELY SUNDECK IN SUNNY EXPOSURE, ABOVE GROUND SWIMMING POOL, 3 BEDROOMS, FULL HIGH PARTIALLY DEVELOPED BASEMENT, SEPARATE DOUBLE GARAGE, PARKING, PRESTIGE AREA. ASKING $89,900.
BILL PALFREY 386-7545

HANDYMAN SPECIAL

THREE-BEDROOM HOME AT 1041 HOLMES STREET. OWNER ANXIOUS TO SELL AT THE LOW, LOW PRICE OF $34,900! OPEN TO REASONABLE OFFERS.
BILL PALFREY
386-7545 598-4210

ONE BEDROOM SPECIAL

ONLY $34,900 FOR THIS SOLID COMFORTABLE HOME AT 119 REGINA. IMMACULATE CONDITION, SPACIOUS ROOMS — FIREPLACE — FULL BASEMENT — CARPORT — NICE LOT. PHONE
BILL PALFREY
386-7545 598-4210

$52,500

BUYS YOU A SOLID OLDER HOME WITH 3 RENTAL UNITS WITH POTENTIAL OF $550.00 GROSS MONTHLY REVENUE. DRIVE BY 2713 ROCK BAY AND SEE FOR YOURSELF. THEN PHONE
BILL PALFREY
386-7545 598-4210
M2 ZONING FOR ADDED BONUS. MLS.

OLD COWICHAN LAKE ROAD

HORSE LOVERS PLEASE NOTE — 4.22 ACRES. ROAD AND RAILROAD FRONTAGE, NICELY TREED AND PRICED AT $26,000. BILL PALFREY, 386-7545 OR RES. 598-4210. MLS.

LAKEHILL BEAUTY No Steps — $58,500

Immaculate 1330 sq. ft. 3-bedroom home, all on one floor. Spacious living room with fireplace. New wall-to-wall throughout. Good financing if needed. Clear title.
H. Mitchell 479-4818

DUKE ROAD DIST. Will Trade for City Home Asking Price $79,900

Offering the following:
1. 1.65 acres on Duke Road
2. 4 BR (3 up, 1 down)
3. 2 sets of plumbing
4. Garage workshop 32'x24 ft.
5. 1738 sq. ft. of livin space
6. 19 fruit trees, land all cleared

For viewing call Patrick Snow, 592-3931 or Bill Palfrey, 598-4210.

2631 Mt. Stephen Asking Price $56,800

EXTREMELY WELL-BUILT HOME FEATURING 2 BEDROOMS ON MAIN FLOOR. GOOD OAK FLOORS AND UPDATED KITCHEN AND BATHROOM, FUNCTIONAL FIREPLACE, FULL HIGH BASEMENT AWAITING FINISHING TOUCHES. GORGEOUS LOT WITH MANY FRUIT TREES. MLS. FOR VIEWING CALL
PATRICK SNOW 592-3931
C. E. PULLAN 477-1578

DIRT CHEAP

Selwyn Estates, reduced to $71,900, almost ¾ acre, spacious home with cedar and rock exterior, shake roof, nestled in wooded parkland.

NEAR COMPLETION LAKE HILL

Well laid out 3 bedroom with lower level roughed in for development. 5 year warranty. Buy from builder and save. $69,900 or offers. Close to all amenities. Phone after 6pm, 478-9627.

OPEN HOUSE SAT. SUN. 11-5 2245 AMITY DR. NS BY OWNER

1900 sq. ft. plus full basement, 3 bdrs. up, 2 down, rec room, 2 fireplaces, built-in appliances, new carpet and kitchen, 15 yr. old custom built, luxury on ½ acre North Saanich. Immediate possession. 479-2559 or 388-4141.

BY OWNER Sears Area $49,900

2 bedroom, no basement bright remodelled kitchen, insulated garage now used as pottery workshop. Fenced lot has veg garden. Price includes fridge, stove, washer dryer and drapes. (No agents) 595-0548. Call to view.

UNIQUE EXECUTIVE-CAlibre home, sunny southwest exposure and views. Near University and college, generously proportioned rooms and hallways, grand piano sized livingroom, diningroom. Modern efficient kitchen, den, 3 bedroom, 2 baths. Leaded glass and large picture windows, overlooking private garden areas. Economical G.E. hot water heat, surrounded by trees, well maintained. New roof, aluminum gutters, sunshine in every room, price $108,500. 592-9566.

OFF GORGE $55,000. 2839 Adelaide St. Drive By. 3 bedrooms, sundeck, in-law suite. 10% mortgage. 479-9402.

VR Victoria Realty LTD. 386-3585

OPEN HOUSES SAT. & SUN. 1-4 WALLACE & CULTRA

(Pat Bay hiway to East Saa Rd. left on Cultra to Wallace Dr.)

$58,900-64,500

Terms start as little as $3,000 down and perhaps the best value you will find anywhere. Brand New, country setting, dble plumbing, cedar and stucco finish, variety of designs, from Rambling ranchers, 4 bedroom Cape Cod family home, to conventional 3 bedrm basement homes. The quality and unbelievable low prices are the talk of the town and must be seen to be appreciated. Dave Roberts, Colin Munro and Morris Lund in attendance, or call 386-3585 anytime.

IDEAL STARTER OPEN SUN. 1-4 4237 WILKINSON

at Carey Rd.

Very bright family home located on a nice treed (apple, peach, cherry and plum) lot, with large rear patio area, greenhouse and tool shed. This 3-bedroom, full basement home with fireplace, pleasant dining room, utility off the kitchen, hardwood floors, good-sized rec room plus workshop and drive-in garage. All this and more located in the Carey-Wilkinson area. Call me to view today. Owner has bought — MUST SELL. Asking $55,500. New MLS. Trade-in plan available on as little as $3900 down and approx. $505.00 per month Pl. Call Jack Lidstone, 477-9262, 386-3585.

OPEN—4 NEW HOMES SAT.-SUN. 1-4 4200 BLK MORRIS $68,900-$71,500

Heavy insulation, thermopane windows, delightful floor plans, commanding location with views to Olympics, ensuite plumbing with 3rd bath roughed-in, basements planned for future development. Phone Morris Lund or Colin Munro at 386-3585.

BRAND NEW SAT. & SUN. 1:30-4 LAKE HILL TREED AREA FROM $64,700

Take McBriar off Quadra, follow our signs to 4171 Borden. A wide choice of quality homes. Some finished, others near schools and playground. Look and compare! Please call Colin Munro 652-3383 or Leo Vandyk 479-6264. Bus. 386-3585.

GORDON HEAD OPEN HOUSE SUN. 2-5 3921 LEXINGTON 10% FINANCING $69,500

Be first to view this pleasantly located contemporary home. Offering living and dining room with vaulted ceilings. Open hall plan. 4 bedrooms, 1½ baths, drive-in garage. Easy care lot. A MUST TO SEE. For prior viewing please call Grant MacFarlane, 386-3585, res. 479-8528.

GORGE VIEW

Enjoy a fantastic view from the sunroom, kitchen and the attractive wood finished living room with fireplace. Private balcony off the Master bedroom. 2nd bedroom plus den. Workshop off carport, easy care lot. Situated on a quiet cul-de-sac. ASKING $72,000. MLS. Dave Roberts 477-1317, 386-3585. Leo Van Dyk 479-6264.

2 YR. OLD CUSTOM RANCHER

Just immaculate inside and out. 4 bedrooms, triple plumbing, 2 fireplaces, large private deck, professionally finished family room, etc. Ample room to park your boat, trailer, motor home, close to schools and shopping. Located in the Western Community. A real buy at only $65,900 (MLS). To view please call Morris Lund, 386-3585 or 479-6688.

Castle PROPERTIES LTD.

OPEN HOUSE 1432 DENMAN ST. JUBILEE AREA

SAT. & SUN. 2 to 4 P.M. 4 or 5 BDRM renovated CHARACTER HOME. Full bsmt. $56,900. JEAN DOBEREINER 479-4979 or 386-6164.

COZY FOR TWO

Starter or retirement? Not far from shopping or bus. 2 bdrms. LR with fireplace. Kitchen with good eating area. 4 pce. bath. Bsmt. with utility room and workshop. Good garden soil. House needs some finishing work. $44,900.00. LOUISE WILTERMUTH 477-6307 or office 386-6164.

FAMILY HOME $43,900

Spacious completely updated home Modern kitchen and bathroom, Quiet street close in MLS 36619 CALL CHRIS GREIG 386-6164 or 386-1296

QUIET ST.

See this excellent home with many extras. 3 bedrms main, 1½ baths. Fireplace. Full bsmt. with rooms down. Sundeck. Double carport. Only 2 yrs. old & in excellent shape. Priced at $59,900. MUST BE SOLD. MLS LOUISE WILTERMUTH
477-6307 office 386-6164

ESQUIMALT

3 bedroom stucco bungalow. Living room with fireplace, seperate dining room, wall to wall carpet over oak floors. 4-pce. bath with shower doors. Full basement with drive-in garage almost finished rec room, well landscaped lot, fenced for dog. 25 years young, priced to sell at $52,900. FREDDY STARKE 386-6164 or 384-1816.

MT. TOLMIE SLOPES SIMPSON'S SEARS 3378 KINGSLEY PL.

16 yr. old 3-bedroom basement home. Sunken living room and dining room. Modern kitchen, 4 pce. Pembroke bathroom. Mortgage of $50,000 10¼% may be assumed. Vacant 1st. of February. Drive by and call my agent for viewing. Full price $62,800. CALL HAROLD WARE office 386-6164 or res. 385-1580.

Cedric Steele Realty Ltd. 388-6258

OPEN SAT. & SUN. 2-4 P.M. 118 RENDALL ST. NEW! JAMES BAY $62,500

Unique contemporary 3-4 bedroom — Sun Room Home. Nicely situated, close walk to city and Dallas Road. Attractive compact lot. Spacious living room with fireplace, dining room and family room on main floor. Bedrooms and sun room up. Family-sized kitchen, double glazed windows — well insulated. Top quality finishing — including broadloom throughout.
JOHN HUNTER
388-6258 388-6966

ARBUTUS SECLUSION CAPE COD ELEGANCE

A fine family home in a quiet Prestigious Area. Situated on a treed half acre offering roominess, readiness and quality; 3,000 sq. ft. spread over two floors; 4 bedrooms; you couldn't ask for more than this home has to offer. Our vendor is looking for offers on $139,000 and may take your home in trade. We invite you to see us. SAT. 1 p.m.-3 p.m. at 2562 ANNABERN PLACE (Off MacDonald Dr.) MLS.
JEFF POLLITT PAUL BREGG
385-7263 388-6258 383-9865

OPEN SAT. 1:30-4:30 1067 VICTORIA AVE. SOUTH OAK BAY 3 BEDROOMS — $73,900

Are you looking for a different kind of home. See this spectacular Mediterranean style modelled home of over 1350 sq. ft. featuring large L.R. with granite fireplace, dining room, both with lovely oak floors and excellent kitchen arrangement. Full basement, garage and easy care lot with backlane.
DAVID BILLINGHAM
388-6258 598-6029

SOUTH OAK BAY 3 BEDROOMS — DEN

Just 15 years old charming home contains 1632 sq. ft. of bright LR; separate DR; 3 Bedrooms, master has 4 pce ensuite plumbing, plus another 4 pce. bath. Den with fireplace, recreation area not completed, roughed-in plumb. Asking price $105,000. Exclusive, for appointment to view call:
MURRAY BLANNIN
388-6258 598-2200

UPLANDS 5 BEDROOMS

Spacious Tudor style (3580 sq. ft. finished) including family room, games room, 4 sets plumbing. Underground sprinkler system. Lot .68 acre. Room for pool. For appointment to view, exclusive listing, priced at $198,000. Call:
MURRAY BLANNIN
388-6258 598-2200

SOUTH OAK BAY $130,000

Situated at the top end of Island Road this older home is located on a very secluded lot. 86x246. Main floor has nice L.R. separate dining room, family room, open stairway to 3 bedrooms, 3 sets of plumbing. Hot water heat. Needs decorating and some modernization. For appointment to view this exclusive listing call:
MURRAY BLANNIN
388-6258 598-2200

SOUTH OAK BAY 3 BDRM. — $61,900

Lovely character home with lge. LR-DR, with fireplace, beamed ceilings, buffet, plate rails and leaded windows. Full basement, carport and wealth of shrubs and trees. Good assumable mortgage or that starter home.

NORTH SAANICH $106,000

Over 1750 sq. ft. of quality tudor style home on very pleasant treed half acre on quiet road. Cosy LR with fireplace and hardwood floors, dining room, 3 Bdrs. 3 baths and lovely family room off kitchen. Double garage, shake roof and lots of room for further development upstairs. If you are tired of city life and want that super home in the country this could be it.
DAVID BILLINGHAM
388-6258 598-6029

BRITISH AMERICAN REALTY LTD.

OPEN HOUSE 2-4 SAT. 1215 ROCKLAND $75,900

One of the few remaining 2-storey homes in this fashionable area under $100,000. Comprised of 1450 sq. ft. main, 2 bedrooms up, main floor master with 4-pce. bath and 3-pce. R.I. Desirable features include 23 ft. modern kitchen with family room off, formal dining room and gracious living room with stone fireplace. Full basement has rec. room, den, large workshop and laundry area. Large sundeck with double carport below leaving very little grass to cut.

OPEN HOUSE 2-4 SAT. 901 GRIEG AVE. $64,900

Located close to Butchard's Gardens in Brentwood and convenient to town and local facilities and recreation. The home is a nice size with about 1250 sq. ft. on the main and with rec. room, 4th bedroom and 3-pce. down. You have a lot of home for the money. Remember there are more buyers than good homes, so you best hurry for this one.

SUNKEN LIVING ROOM $66,500

So close to Brentwood Bay you get sea views from the spacious sundeck. The sunken L.R. plus other features make this home a pleasant change from the standard. It's a good family situation with a cul-de-sac location, large fenced yard, functional kitchen, well planned rec. room and lots of bathrooms. Hurry! this one has something different and will sell quickly.

"FINANCIAL" DISASTER

Our vendor, Mr. X, must sell his home to appease the bank manager. So one lucky buyer will benefit from his misfortune. The house consists of 2 bdrms. up, 3 down, L.R., D.R., kitchen, 4-pce. and 3-pce. bath. Located close to Bay St. on a 45x135' lot with rear lane access. Some elbow grease is required but at an asking price of $46,900 how can you go wrong. Exclusive.
Lee Wrobel — Randy Small
388-6275 Pagers 865 - 654.

OPEN HOUSE 1702 BANK ST. SUN. 2-4

New 2 bedroom no basement home, quality construction, cedar siding, fireplace, dining room, eating area in kitchen. Asking $52,900. For sale by builder, 592-2130, 388-5464, pager 701.

BY OWNER, ONE BEDROOM home - plus - separate cottage, rented at $165. Near Jubilee, $37,900. Call 595-4948 after 5:30.

National Trust Realtor HILLSIDE MALL 595-2121 3440 DOUGLAS 382-8101

GORDON HEAD LARGE LOT

YOU WON'T LOOK FURTHER after viewing this beauty that is attractive on the outside and immaculate on the inside. Livingroom with raised hearth fireplace, dining room and kitchen has bright breakfast area with garden and partial seaviews. There are 3 good sized bedrooms on the main plus a spacious rec room with fireplace and 2 pce bath in the lower level. Located on a large 90x135' lot this solidly built 1 owner home has an attached garage, sundeck and enclosed sunporch. Excellent financing available. $74,900.
JUNE HOUGHTON
477-6185 595-2121

QUALITY FAMILY HOME

1. 4 bedrooms
2. Top condition
3. Master bedroom with en suite, and walk in closet
4. Modern convenient kitchen
5. Heated swimming pool
6. Large lot 65x176
7. Extra paved parking
8. 9¾% mortgage
9. Fireplace
10. Rec. room
11. Value at $66,500

ERNEST WILLDEN
383-0640 595-2121

10½ ACRE FARM WITH CLEAN FRESH COUNTRY AIR

This valuable farm is situated in the Keating Cross Road area close to schools and shopping. Modern farmhouse with three bedrooms (possibly four), large kitchen and living room with separate D.R. Big barn, chicken house and heated greenhouse for cash crops. Listed $140,000. Large existing mortgage at low interest. Trade in your present home or revenue property. Call
LARRY LINEHAM 595-0134
JOHN SHAVER 382-9444
OFFICE 595-2121

COLORFUL COUNTRYSIDE

Four level contemporary split, with 3-4 bdrms. The cedar, over open beamed ceiling present warmth and character in the L.R. and D.R. Two sundecks with complete privacy, plus thermopane windows thruout. Built in dishwasher, oven, range, plus drapes thruout. Lovely treed 1.25 acre lot. Extra finishing to be completed to your own needs. Asking $89,000. Large assumable 10¼% mortgage.
LOLA CLARK
658-5877 595-2121

IF YOU HAVE THE SKELETONS

WE HAVE THE CLOSETS! Featuring 7 bedrooms, 4 baths, large family kitchen, T.V. room, separate D.R., oak mantle, F.P. in L.R. Beautiful ⅓ acre, on sewer, possible tennis court area or subdividing a lot. Reasonably priced at $89,900.
LOLA CLARK
658-5877 595-2121

$300 MO.

Could buy your own home. 3 bedrooms, full basement, sundeck, fruit trees, greenhouse. Phone ROB ANGUS, 652-2576 or 595-2121.

REDUCED TO $44,500 969 CLARK, BRENTWOOD

Act quickly on this recent price reduction! With an assumable mtge. of approx. $40,000 plus the Gov't grant, a low D/P is possible! Large L.R., dining rm., 3 B.R.'s and 1½ baths make this ideal for the family.
PADGE ELWELL
382-8101 477-3988

ARBUTUS AREA

A most desirable location plus a home that would delight the most descriminating. The elegant livingroom and separate dining room are designed for family living and gracious entertaining. The family room adjacent to the large kitchen has beamed ceiling and attractive brick fireplace. 4 bedrooms with large 3 pce ensuite in master. Lower level has 42' billiard room plus a panelled den. Attractive Cape Cod design with double attached garage. New MLS. $139,000.
JUNE HOUGHTON
477-6185 595-2121

THE "HISTORY MAKERS" WHITTOME'S

OPEN HOUSE SAT. 1-3:30 362 CHRISTOPHER PLACE

DON'T make a decision — until you see the charm & luxury of this better than new home. Three large bedrooms, super living room & dining room — (quality carpeting), ideal kitchen and eating area. PLUS A VIEW. Price $72,900. Be my guest.
479-1667 RUTH LA CROIX 385-8416

HANDYMAN SPECIALS! Dr. By

1419 CAMOSUN
Older 2 br. bsmt. home. Foundations for lge. garage on 2nd sec. lot.
Offers on $47,900 considered.

1011 BURNSIDE W.
Character home — Portage Inlet views. Lge. LR. with F.P. — 1 Br. plus 2nd. Br. up, also bed-sitting rm. with 2nd. bathroom, 12,000 sq. ft. fenced lot with fruit trees. Offers on $56,900, immediate possession. MLS No. 37739.
CATHY ATKINS 479-1667

FAMILY—$43,900

3 or 4 bedroom family home in the Glanford area. Bright kitchen, eating area, and very comfortable living rm. Full basement with all services full modernized. View of Christmas Hill from large sundeck. Good value and easy to own. To view call
479-1667 DOUG RELF 479-5761

MUST SELL $39,900

This is a "must sell" situation that offer more value for the dollar spent. Fully modern ½ duplex in the Spectrum area. Very spacious with dining rm. and 2 bdrms. up and one in full high basement. Other side owned by quiet family couple Close to all levels of school and good transportation. MLS.
479-1667 DOUG RELF 479-5761

PERSONAL REASONS REDUCED FROM 73,500 TO 65,500

Relaxed is the way you'll live in this fabulous rustic home, 1½ yrs. old. Designed with imagination on property — which commands delightful views. Charming living rm., dining rm., 3 bdrms., master en suite and family rm. off kitchen, plus super outdoor area, arranged for maximum ease and pleasure. MLS. For details and appts. call
RUTH LA CROIX
479-1667 385-8416
J. H. Whittome & Co. Ltd.

JACK MEARS OAK BAY REALTY LTD. OBR 2194 OAK BAY 598-3321

Where Trust is The Basis of All Business

A BEAUTIFULLY SITED CHARACTER FAMILY HOME WITH VIEWS OF HARO STRAITS . . .

This unique residence is set in about one acre (0.40 ha) of beautifully treed private grounds. Being about 3000 sq. ft. (270 sq. m.) with a mahogany beamed vaulted ceiling living room with french doors opening onto a patio; seperate dining room with ocean views; den overlooking garden; well planned family kitchen with built-in Jenn-air stove and oven; recreation room with fireplace; four bedrooms (master en-suite bathroom and oceanviews). There is also a seperate self contained gatehouse being about 600 sq. ft. (54 sq. m.) suitable for help, family or rental. This very special well maintained property is located in the Gordon Head area and is being offered at $225,000. Viewing by appointment only with PETER NASH 598-3321.

TWO MODERN HOMES—

1. CADBORO BAY — Located on a quiet cul-de-sac this new four bedroom home with large living room with stone fireplace, dining room, kitchen with eating area, family room with fireplace, three bathrooms, two sun decks, two car garage & workshop. Attractively finished and being offered at $136,000.
2. GONZALES HILL — This beautifully sited home offers ocean, mountain & city views. Beamed living room with large stone fireplace, seperate dining room, kitchen with eating area finished in teak, five bedrooms, study, family room with fireplace and bar. Most rooms open onto decks. Tastefully decorated this fine residence is being offered at $198,000. (MLS).

View these homes with PETER NASH 598-3321 or 592-3473.

VICTORIA CITY CLOSE TO JUBILEE

Very, well renovated 2 bedroom home in convenient location. Large kitchen with sceened sundeck off. Large open lot, plenty of parking space. Ideal starter or retirement, very good value at $48,500. To view please call JOHN BARNES 598-3321 or 598-4243 or BARBARA BOLLI 598-3321.

DUPLEX — JUST ON THE MARKET

Large two bedroom suites suitable for total revenue or owner occupancy in either upper or lower suite. Spacious, warm & comfortable, and in pleasant area of Victoria. Asking $79,500. For further information please call DENNIS BERRY @ 598-3321.

HEART OF OAK BAY

Solid, sturdy and sound, this is nevertheless a dainty home for a mature couple. Three bedrooms, two bathrooms, part basement with living room and dining room overlooks the secluded garden and Golf Course. Only $95,900. Call GEORGE BLACKBURN @ 598-3321.

MEMBER
Relocation of Services of Canada

SEABOARD CONSTRUCTION LTD. 652-1177

OPEN HOUSES Sat-Sun Jan20-21 2-4pm

GORDON HEAD

$66,900 to $69,900
New unique quality homes, drive by corner of Shelbourne and Kenmore, now under construction.
652-1177

CENTRAL SAANICH 7628 Sigmar Pl. 7769 Scohon Pl.

Take Pat Bay Hwy. to Mt. Newton X Rd. then to Wallace Dr. follow signs. Buy direct from the builder
3-bedrooms, w.w. carpet, thermo windows, many extras.
10¼% mortgage
652-1177
Frank Csinos, 386-6275
Pager 2826

$45,000 $1250 DN $300/MON

QUALITY BUILT 3 BR HOMES. FIREPLACES, COLORED FIXTURES, DOUBLE GLAZED WINDOWS, INDIVIDUALLY DECORATED, 5 YEAR WARRANTY. CALL GORDON ENGLISH OR GORDON ROBERTS.
388-5641 479-5613
OPEN DAILY 1-4
LEANO DEVELOPMENTS LTD.

HOME PLUS EXTRA LOT

GORDON HEAD HOME IN GOOD AREA ON BUS ROUTE, CLOSE TO ALL SCHOOLS & RECREATION, PLUS AN EXTRA LOT NEXT DOOR FOR BUILDING OR INVESTMENT. HOUSE IN EXCELLENT CONDITION, HAS LARGE LIVING ROOM W/FIREPLACE, SEPARATE DINING ROOM, OAK FLOORS, LARGE KITCHEN W/EATING AREA, TWO BEDROOMS AND FOUR PCE. BATH ALL ON MAIN FLOOR OF OVER 1,400 SQ. FT. PLUS FULL BASEMENT W/TWO EXTRA BEDROOMS, LGE. REC. ROOM W/SLIDING GLASS DOORS TO GARDEN PATIO, LAUNDRY ROOM & WORKSHOP. HOUSE AND LOT PLUS EXTRA LOT PRICED BELOW REPLACEMENT COST. MLS 37956. FOR FURTHER INFORMATION AND VIEWING CALL ART BEDFORD 592-2090 OR 592-2407.
MARGETTS & GOWER
OAK BAY PROPERTIES LTD.

$43,900
Large, seaview home ½ acre lot, close to water, 7 miles from Duncan, phone 385-3670.

MANN
T. L. MANN & ASSOCIATES LTD.

Condos/Townhouses

Esquimalt	3 bdrm	$33,900
Gorge view	2 bdrm	$46,500
Esquimalt	2 bdrm	$42,200
Esquimalt	1 bdrm	$32,200
U.Vic	2 bdrm	$43,600
U.Vic	1 bdrm	$32,000
Rockland Deluxe 2 bdrm, den		$72,000

598-5144 Ralph Keller 388-4076

SOOKE

Robinson Road off Otter Point Rd. 5 lovely acres, good wells, perc tested. Good building sites would make ideal hobby farm. Owner will finance and is interested in trade for residence or revenue property in Victoria. $29,500.
598-5144 Ralph Keller 388-4076

VIC WEST

3 bdrms, full bsmt, 9% mortgage. Near commercial property, good investment for rental or rezoning $42,500.
598-5144 Ralph Keller 388-4076

COLWOOD

Double subdividable lot, 75x267. Lovely 4 bdrm, 2 fireplaces, ensuite bath, full bsmt. A real buy at $84,000 - especially when you sell off the extra lot. Big sundeck with view.
598-5144 Ralph Keller 388-4076

Esquimalt/Vic West

2 bdrms down, 1 up, 2 baths. Lovely tudor with rock fireplace on quiet street. Good for retired couple. Owner will trade for larger 3 or 4 pedrm home. $49,500.
598-5144 Ralph Keller 388-4076

OPEN HOUSE 1039 LEEDS PL.

(Off Quadra, Off Lodge)
Sat. & Sun. 1:30-4:30
$66,900
3 bedrms up, 1 down, rec room, 1½ baths, no thru street.
598-5144 Ralph Keller 388-4076

A. E. LePAGE WESTERN LTD. REALTOR

OPEN HOUSE SUN. 2:30-4:30 4070 JASON PL.

Off Greenlands. New 4-level split home. Vaulted cedar ceilings in LR, sep DR, kitchen with family room off. More room in basement for rec room and workshop. Quality built. Mike Geric Construction Ltd. $129,500. DENNIS FERRILL 386-6331 or 477-2083.

OPEN HOUSE SAT. 2-4 4257 THORNHILL

3 BDR, 4 level split with over 1900 sq. ft. finished. Lovely large family room off kitchen, 2 floor-to-ceiling FP's, 3 baths. Tastefully decorated and a pleasure to show. JEANNE CAVAYE. 386-6331 or 598-6954.

OPEN HOUSE SAT. & SUN. 2-4 2160 BRIGHTON

(Off Victoria — please park on Brighton). Situated high on a hill with beautiful views, this delightfully different home is ideal for the young professional family. A 3 BDR older home that has been renovated with extensive use of natural wood. Besides the spacious LR and DR, the main floor consists of a bright kitchen with family with family rm. off, 3 pc. bath and study or music area. Upstairs 3 BDR and 5 pc. bath. You must see this unique, imaginative home. $96,000. Listed exclusively with BECKY LITTLE 386-6331 or 477-4424.

Lorenzen REALTY LTD
50 Bastion Sq. Bus. 383-4151

Open House Sun. 2 p.m.-4:30 970 Terlane Cres. $59,900

It's better than new, everything's in top condition. An appealing split level entrance to big liv. rm. with f.p., spacious dining L, pretty colonial style kitchen with good eating area, luxurious bathrm two nice bedrms main fl, a super 3 rd bedrm lower fl and beautiful family rm, 2 pce. bathrm, plus a nice hobby or work area. Big treed, fenced back garden and lovely fenced veg garden. Vacant and just ready to walk into. Your hostess, BETTY SHEPHERD 388-5464, Pgr 704.

Open House Sat. 2 p.m.-4:30 410-412 Kipling

GOLDEN OPPORTUNITY! Live in One side and let the other pay, or, you can strata title and live in one side of this super duplex at a very modest cost. A big lot, 148 ft on Kipling. Big suites, 1180 sq. ft with 3 bedrms main and 4th nearly finished below, 2nd suite 1040 sq. ft., 2 bedrms main; both have big living rms with f.p., spacious dining L, kitchen with eating area, h.w. fls thoughout, full basements with big rec. rooms and lge utility-workshop rms, drive in garages, excellent planning and construction; top condition yu'll love it! Come and see.
GARY LORENZEN 388-5464
Pager 729, 652-1038 or 383-4151

PACE Properties Ltd.
1640 Oak Bay Ave. 595-2413

So your too old to work and too young to quit! 8 unit motel that includes a 3 bedroom owner's residence on the water with a beautiful sandy beach. All furnished and ready to go with 85% of the financing built-in. Call David Garlick 592-3868.
Spacious 4 bedroom, 2 bathroom hardwood floors under carpet. Lovely garden and fruit trees. 6¼% 1st mortgage may be assumed. Call David Garlick 592-3868.

VIEW ROYAL
$66,900. A really nice 2 or 3 bedroom home with a large wooded lot on a quiet, pleasant cul-de-sac near the sea. Owner moving to apartment - says sell immediately. (MLS) Call Brian Higgins 658-8402.

OPEN HOUSE PHELPS RD Sat and Sun, 1-4

2 beautiful, brand new 1 level ranchers, set in treed cul-de-sac with private trout stream out back. Includes 3 bdrms, double garage, thermo pane windows, fireplace, electric heat, bright kitchen with sundeck off dining area. By Builder. 478-3911.

OAK BAY BY OWNER

Architect designed newer home on quiet cul-de-sac, 1200 sq. ft. on main floor, 2 bedrooms, 21'x22' living-dining with fireplace, 20x10 kitchen-breakfast room, unfinished basement, laundry room, double carport, lots of storage, offers on $76,900. 1545 Clive Dr. Please ring 598-3555 for appointment to view. No agents please.

250 HOUSES FOR SALE

DFH
D. F. Hanley & Associates Ltd.
1557 McKenzie 477-7284

OPEN HOUSE
4141 Cedar Hill Rd.
Sun. 2-4
Beautiful 3 bedroom, 2½ bathroom, great area.
Assume
$60,000 Mortgage
At 10½%
Asking $94,500
Harvey A. Simons
477-7284 477-2977 (Res.)

STATELY SIDNEY HOME
Does need cosmetic repairs but check the value! Huge four bedroom older home reminiscent of plantation mansions. Large quarter acre lot (extra lot available too!) Close to Anacortes Ferry. Dining room perfectly suited to large dinner parties or receptions. Large kitchen, too. If you are prepared to roll up your sleeves, you can have a truly elegant home in a few weeks. See the value at $56,500. New MLS and expected to sell quickly.
DAVE HARDING
477-7284 (Bus.) 479-0344 (Res.)

CORDOVA BAY COTTAGE
On a large lot above Mt. Douglas Park, property goes down to water's edge. Site area is 72 feet by 222 feet. An ideal building lot for a custom home having spectacular views over the Straits to Mt. Baker. Meantime a cute 2 bedroom, 950 sq. ft. cottage that is very livable. You know that waterfront is scarce and you deserve to see this one if you are serious. Call now.
DAVE HARDING
477-7284 (Bus.) 479-0344 (Res.)

THE ZIEGLERS

OAK BAY VALUE
OPEN SAT. 2-4
It's great! A 1675 sq. ft. main floor featuring 3 bdrs., formal D.R., large L.R., kit. w/E.A. Sunroom, a full 7 ft. bsmt., and an attic with dormers and windows just waiting for development. All this plus a super location at a very reasonable $63,500. THE ZIEGLERS.

OAK BAY WATERFRONT
OPEN SUN. 2-4
2011 Crescent Rd.
1. Great character home, 1800 sq. ft., 3 bdrms., plus den, 132 ft. accessible waterfront $142,000.
2114 Marne St.
2. Waterfront cottage nestled in Gonzales Bay, 2 bdrms., plus 3rd loft bdrm., L.R. D.R., kit. and laundry facilities and a super view $92,000.

WATER VIEW
1-OPEN SAT. 2-4
4731 Treetop Hts.
1. Top of the world location, with top of the world view. 2500 sq. ft., 3 bdrms., 2 baths, super construction, super quality. $158,000.
2. Central Fairfield, Olympic water view — superior quality. 3 bdrms., den, master with ensuite $139,000.

NEW HOMES
1-OPEN SAT.-SUN. 2-4
3944 Sandell Cres.
1. Off Edgelow 3 bdrm., 3 bath rm., cedar and brick contemporary with large family rm. off kitchen. Priced to sell $86,900.
2. On the edge of Mt. Douglas Park on a quiet Cul-de-sac, 1315 sq. ft. 3 bdrm., 2 bath plus one R/I down — $82,900.

CONDO
800 sq. ft. of luxury accommodation at a price you can afford $30,000.

THE ZIEGLERS
384-8075 Pgr. 310 592-1768
Seaspray Properties Ltd. 595-3151

WESTMONT REALTY 1977 LTD 388-4434

OPEN HOUSE
4416 TORQUAY DR.
SAT. & SUN. 1:30-4:00
Family oriented 4 bdr home with sauna, change room and shower, 5 pce bath. Many other features. MLS 37481. Call.
LINDA ANDERSON
388-4434 721-3008
388-4434 JACK KINNIS 384-8920

ESQUIMALT 2 BEDROOMS
Absolutely immaculate inside and out, very comfortable home with recent extensive renovations suitable for couple of any age. You must see this, to many extras to describe here. Priced to sell at $49,900. Call
ELLWOOD NAULT
388-4434 388-4150

ESQUIMALT 4 BEDROOMS
Here is an excellent family home in a popular price range, 2 bedrooms down, 2 up. Large kitchen with lots of room for dining. Spacious living room with beautiful stone fireplace. Big secluded sundeck, fenced yard, separate garage. Priced to sell at $49,900.
ELLWOOD NAULT
388-4434 388-4150

1 ACRE PASTURE AND HOUSE
Ideal for horses, ½ block to swimming and clam digging, Sunset Riding Club one mile. This home just 4 years old has 3 bedrooms, rumpus room, one and ½ bathrooms, dining room and large covered sundeck above carport. A must see. 10135 Tsaykum Rd. near Mills Rd. and West Saanich Rd.
388-4434 RICK KINNIS 477-9394

COLWOOD/ METCHOSIN BORDER
Very attractive three-bedroom home on a large lot with lovely valley views. Two more bedrooms and a family room in the full high basement. The front yard is nicely landscaped and the backyard has excellent gardening soil. Quiet dead-end road. Asking price $66,900. Call
388-4434 DAVE TAYLOR 384-2718
388-4434 BILL SIDHU 477-5382

250 HOUSES FOR SALE

P.R. B
P. R. BROWN AND SONS LTD.

OPEN HOUSE
1079 PENTRELEW PLACE
Sat: 1:30-4:30
Rockland Area. 2 Bedroom Bungalow. Hot water heat. Must Be Sold. Asking $55,000.
385-3435 JOHN EVANS 477-4452

EXCLUSIVE NEW LISTING
Rockland Character
4-BEDROOM FAMILY HOME WITH A SECLUDED EASY-CARE GARDEN. MUST BE SEEN TO BE APPRECIATED. FOR APPOINTMENT TO VIEW CALL:
385-3435 DAVID SCOTT

NEW!! $49,800
BY BUILDER
OPEN HOUSE
SAT-SUN 1:30-4pm
8083 JEWETT PL.
CENTRAL SAANICH
(Pat Bay Hwy to Waddling Dog Inn turn left. At E. Saanich Rd turn right past Fairgrounds, left on Jeffree, go approx 500 yds, turn right on Jewett)
-3 bed no step home!
-large fully serviced lot!
-lots of storage!
-fireplace!
See you Sat or Sun
MALEN CONST.
658-1122 anytime.

BY OWNER OPEN HOUSE
SUNDAY 1-4PM.
823 SEA DR.
SEAVIEW
Magnificent view of marine activity in Brentwood Bay, from floor to ceiling windows. Watch the Mill Bay Ferry cross while sitting at your diningroom table, working in the kitchen or while relaxing in the uniquely designedlivingroom of high post and beam. Featuring floor to ceiling old brick fireplace, leaded glass windows, built in oak cabinets and bookshelves. Open stairway leads to 4 bedrooms, bathroom and large sundeck. The lower level boasts of recreation room, den with old brick fireplace, bathroom, laundry room and storage room. Private well landscaped lot including fruit trees, plus 2 carports for your vehicles, thick shake roof and hot water heating. Priced to sell at $84,500. Owner leaving city.

BURNLEY PLACE
Executive—full bsmt. home. 3 bdrms., 4-pc. ensuite, curved floor-to-ceiling stone fireplace. Separate dining rm. AM/FM radio/intercom. Automatic garage door and lots of other excellent features. Good financing possible. $89,900. 5-yr. HUDAC warranty. Call Bing Richards 385-3806.

GORDON HEAD
3 new homes, cul-de-sac, 3 bdrms., bsmnt., family room off kitchen, 1½ bath + R.I. bath in bsmnt., landscaping included. Located within walking distance of all levels of schools and university. Price $73,900-$74,900. Call Bing Richards 385-3806.

DUNSMUIR
Properties Ltd.
388-7868

REDUCED
Now priced at $51,900.00, this 3 BR. (2 up & 1 down), 2 bath. home, located in Marigold area, close to tennis courts & children's playground, large corner lot with extra parking — good starter or retirement home. MLS
HUGH MUNRO 658-5536

NEW HOMES
9560 Northlawn Terr. (Sidney) $62,900. 3 BR. — 1½ Bath. — 1 Blk. from ocean off Weiler.
1962 Jeffrey (Cent. Saanich) — $59,900.00, 3 BR. — Large corner lot.
1934-1946 Genoa Rd. (Cent. Saanich) — $64,900.00 3 BR., 1½ Baths., completed Feb.
All above have heatilator F.P., thermopane windows, R.I. plumbing, dble. carports, quality construction. Call to view.
HUGH MUNRO 658-5536
Northern Pacific Realty Ltd.
479-1687

OPEN HOUSE SUN. 1:30-3:30
Country Privacy
LOCATION, LOOKS, PRIVACY & SPACE — approximately 1 acre of private park-like setting within walking distance of 2 golf courses & beautiful beaches. Attractive, 2 storey home, 4 very large bedrooms ALL UPSTAIRS, formal dining room, spacious kitchen, extensive use of cedar & brick, hot water heating system. Attractively landscaped & fenced. Large assumable 1st mortgage at 10½%. Located at 804 Bradley-Dyne Rd. Just south of airport on west side of peninsula. 25 minutes to town. Asking $110,000. MLS . . .
DOUG MENZIES
388-6454 479-6256
REALSPAN PROPERTIES LTD.

LANSDOWNE SLOPE PRIVATE SALE
Try this first class spacious bungalow with many extras on a beautifully landscaped lot.
Newly carpeted main floor. Large living room with elegant fireplace, separate dining room, small den, 2 bathrooms and exceedingly large master bedroom ensuite.
Full basement is totally developed with bedroom, another complete bathroom, large recreation room with fireplace workshop.
PRICE $88,000.00
Telephone 595-2735 anytime

SUNRISE REALTY 595-3341

OPEN HOUSE
SAT. 1:30-4:00
119 BATTLEFORD — 44,900
Cozy no-step home near Town and Country, with greenhouse, workshop, 2 bedrooms. Come and see!
ROBIN ESTLIN, 595-3341

FAIRFIELD
Older 2 bedroom home, full basement, close to bus, school and shopping. Phone 384-7016.

BY OWNER, 2 BEDROOM, large living room with heatalator fireplace, on a large quiet lot in Langford, $42,900. 652-1739.

BY OWNER, 3 BEDROOM, NEW wiring, new oil furnace, basement, Burnside School area. $38,000 595-8060 after 6:30pm

250 HOUSES FOR SALE

Century 21
MAYFAIR REALTY
Mayfair Centre
386-2955

OPEN HOUSE
SAT. 1:30 - 4:00
4345 Cedar Hill Rd.
Built 1977. Over 1800 sq. ft. finished area and still some left to develop. Double carport. Large assumable 10% mortgage. All this for only $74,900 MLS. In attendance — GEORGE WALL, 396-2955 or 477-0548.

REDUCED $1400
On a quiet cul-de-sac in the fine Maryland area of Sidney, this 4 or 5 bdrm. home is only 7 yrs. old, has two fireplaces, cozy rec. room, huge sundeck, only steps from the sea and a perfect family home. Now asking $68,500. LEIGHTON NOBLE, 386-2955 or 721-3047.

GORGE $55,900
This charming 3 bdrm. (one down) home will be available May 1 and well worth waiting for. Large lot with garden house, huge sundeck, all in a close to the water location. LEIGHTON NOBLE, 386-2955 or 721-3047.

JANUARY SALE
No scratches or dents on this sale item — 3 bedroom condominium in super shape — area offers good bus service, shopping, and close to the sea. Suite well appointed with panelled walls, quality carpeting and patio doors to private deck. Special sale price of only $28,500. See this with MARION BRADSHAW, 386-2955 or 477-4125.

WARM, COSY BUNGALOW
2 bedrooms plus 3rd in basement. Family size kitchen with lots of cupboards. Enclosed entrances front and back, drive-in garage. Located on 60x168 landscaped lot in good location close to schools, park and shopping. Full price $46,000 MLS. Call JOAN HALKO, 386-2955 or 386-1055.

THIS IS IT
2791 LAKEHURST
Just completed large 3 bedroom home with family size kitchen, thermo windows, heatilator fireplace, extra insulation and heated finished garage. Can be seen anytime by calling 478-7753.

BY OWNER
1100 block Clark Road, Brentwood, $45,000. New two bedroom homes built to CMHC standards and qualify for the new government graduated payment program. Downpayment as low as $1250, monthly payments as low as $233 if qualified. Ravell Mortgage Corp., days 388-5454, evenings 386-1249.

SAANICHTON
7840 SCOHON
Older home built to last, backing on farm land, 3 bedroom, 4 piece ensuite, oil heat, thermo windows, built-in vacuum, new carpets. Only $53,500. 652-1739.

OWNER OPEN HOUSE
Corner Browning/Sonria, near Uvic, schools, shopping, golf. Fine views Olympics and Tolmie. Three bedroomed bungalow, central fireplace, curtains, carpeting, appliances. Guest suite sitting/bedroom kitchen bathroom. $65,000. Owner willing take good mortgage. 592-6445.

BRENTWOOD, BY OWNER, 1735 sq. ft. 3 way split, 5 years old, 4 bedrooms, fireplace, 4 piece bath plus ensuite, Bay window in large living room, separate dining room, eating area in kitchen, family room, all levels finished, sundeck, attached garage, ⅓ acre lot, bordering on large green belt area. 652-5597 after 3 pm weekdays. $66,500.

BY OWNER
PRIME GORDON HEAD
1665 HILLVIEW AVE.
OPEN HOUSE
SAT AND SUN 1-5
4 bdrs, sewing rm, rec rm, 1½ baths, large lot, fruit trees, nr schools, mid 70's. 477-3979, no agents.

BY OWNER, GLANFORD area, well built, 4 yrs. old, 3 bedrooms, 2½ bathrooms, 2 fireplaces, completely finished up and down, hot water heating system, kitchen appliances, fridge, stove, dishwasher. Close to school and all facilities. Asking only $74,900. Call for appointment 479-8869.

GORDON HEAD, NEAR UVIC, 3 bedroom, 2400 sq.ft., professionally finished, assume $81,000 agreement at 10¼% at $770 per month P.I.T. Full price $88,000. 477-8630 or 478-2224
finished, assume $81,000 agreement at 10¼% at $770 per month P.I.T. Full price $88,000. 477-8630 or 4782-2224

LANGFORD
$1250 DOWN
New 3-bedroom, no step home, thermo windows, fireplace, w/w carpeting. Payments start at $320 per month. For sale by builder. 592-2130, 388-5464, pager 701.

1614 WYCLIFFE — $67,900
Open daily 2-4 p.m. Gordon Head off Majestic Ave. 3 year, 3 bedroom family home near park, playground, tennis court, rec centre and all schools. Large 10% mortgage. (Eves. 477-7750)
BOWDEN REALTY 383-5524

OWNER RETIRES, SACRIFICE sale, $41,500. Block from Jubilee, across from park, clean cozy bungalow, one large bedroom, two small, electic stove and fridge, wall to wall carpets, drapes, easy finance. Here is your chance. 595-8604

$45,900, IMMACULATE 3 BEDroom, full basement character home. Completely redecorated. New wiring, plumbing, furnace. Open House weekend afternoons. Weekdays 5 to 8 pm. High Cook area. By Owner 384-5077 or 598-1208.

BROADMEAD
By owner, over 3,000 sq. ft. finished area, 4 bay garage, large assumable mortgage at 10¼%. $119,000. B. Story, 382-6042, evenings 478-2514.

SACRIFICE $41,900
Suit handyman gardener — 2 bedrm basement home on large 60'x157' lot in Gorge area. Clear title.
BOWDEN REALTY 383-5524

DEEP COVE
Nearing completion 2000 sq.ft. Executive Home. Purchase now and have finished to your taste. Drive by 548 Cromar Rd or call 652-4274

NEAT AND CLEAN, 4 ROOM older type bungalow, through hall to bedrooms with wall to wall carpet, close to all conveniences. Newly decorated inside and out. 592-3311.

$2500 DOWN
3 bedroom house, near Jubilee Hospital, $48,000. No Agents please. Call owner at 592-1606

$45,000
3 new, single family, well designed homes. 3169 Metchosin Rd. 478-1963.

BY OWNER, 2 BEDROOM BUNgalow, wall to wall throughout, with fireplace, modern kitchen, laundry room and garage. $49,900, 385-8367.

CENTRAL SAANICH. 15 minutes from town. 2 bedroom house on almost ½ acre treed lot. Full basement. Fireplace. $53,000. 652-1398.

250 HOUSES FOR SALE

REDUCED $7000
BY OWNER, 3 bedroom home on Triangle Mt. Colwood with view. Double lot. For quick sale. $58,500. 477-7732, 478-8454.

OPEN HOUSE, SUNDAY 1-4, 4247 Springridge Cres. 2 large bedrooms plus one down, full basement, large modern kitchen, luxury carpeting, quiet area, $61,000. 479-6919.

SIDNEY NEW HOME
For sale by builder, 1382 square feet, 3 bedrooms, 2 bathrooms, double garage, thermo pane windows, cedar siding, $69,800. 656-2040.

PRIVATE SALE, 1909 DUCHESS Street, open Saturday and Sunday 1-4. Solid older home, two bedrooms, living room, dining room, full basement, separate garage. $53,000. 386-2094 after 5.

SIDNEY, 3 BEDROOM BUNGAlow, 1250 sq ft, fireplace, dining room, kitchen with eating area. Large workshop. Owners asking $49,900. 656-6405.

CITY HIDE AWAY, 2 BEDROOM ginger bread cottage. Minutes walk to town. Over 2000 square feet commercial zoning. $39,900. 384-1616.

BY OWNER
MUST SELL
3 years old, 3 bedrooms, Glanford area. Asking $55,900. Mortgage assumable. 479-2450 or 478-3263

3 BEDROOM HOUSE ON DEAD-end street. Large lot with trees. Close to Golf Course and Shopping Centre. Asking $48,500. 478-6408, if no answer 478-9208.

GORDON HEAD, 2½ YRS., 1300 sq. ft., 4 bedrooms, family room, rec room with fireplace, fenced yard, asking $71,500. 477-3200 or 386-8038

FOR SALE BY OWNER, 1 YEAR old custom built home, Gordon Head area, 2400 sq.ft. Many extras. Asking $160,000. 477-2331

1634 HOLLYWOOD CRES.
Open 1:30-4, Sat. and Sun. Modern, good condition and value. $82,500. 598-8269.

7 YEAR OLD 3 BEDROOM home, very large lot, lots of parking, sundeck, $61,900. 479-4091, 479-5916.

FAIRFIELD REALTY LTD.
Call the Fairfield Specialists
1295 FAIRFIELD RD. 383-2244

C. N. Montague
1720 LILLIAN RD 595-4413
REAL ESTATE PROPERTY MANAGEMENT

OWN A PIECE OF THE CREEK 500' of frontage on both sides of Demaniel Creek, 3 miles from Sooke, cosy, bright, completely redecorated, 2 bedroom house with fireplace and new kitchen. Own this 9 acre paradise for only $69,500. Open house Saturday and Sunday. 477-7835, 479-5591.

FOR SALE BY OWNER, 2 BEDroom bungalow, Esquimalt, asking $36,900. 384-7078.

SIDNEY
3 bedroom house, 6 years old, $56,500. 656-1961.

4-BEDROOM OLDER HOME IN Sooke, double-sized lot, ocean view. $32,500. 385-6187.

MUST SELL, REDUCED TO $49,900, 3 bedroom on nice street, Metchosin-Colwood area. 474-1914.

HOW TO WRITE A GOOD CLASSIFIED ACTION AD

1—IT'S BEST to start your ad with the name of the article or service you have to offer. If you have an apartment, room, etc., for rent, or property for sale; start your ad with the location.

2—BE CLEAR. Readers respond more quickly and favorably by giving complete, definite information. Always include the price in your advertisement.

3—MAKE IT EASY for the reader-prospect to reach you. Always give your telephone number or your name and address. If you do not have regular hours, state a preferred time for the prospect to get in touch with you.

4—PLAY SAFE. You get the greatest reader attention by using consecutive insertions. A six-day order is best and costs less, and you can, of course, stop your ad as soon as you get the results you want. You pay only for the days your ad appeared. Lower yearly rates are available to those who wish to keep their services or products before the public.

5—PLACE YOURSELF in the reader's position and ask yourself what you want to know about your offer. The answer you give will make a good Want Ad.

6—GIVE YOUR PROSPECT every inducement you can with good copy. Classified action ad readers have the money and are already interested in buying the merchandise or service you have to offer; the details and information you give are the most important.

7—TO PLACE YOUR AD, call 386-2121, your direct line number to fast Want Ad action. A courteous, efficient advisor will be glad to help you word and place your order. And remember, Classified Action Ads afford you the most complete coverage. Telephones are open 8:00 a.m. to 6:00 p.m. Monday through Friday, 8:00 to 5:30 p.m. Saturday. Don't allow the reader to speculate.

253 COUNTRY HOMES and PROPERTIES

THE "HISTORY MAKERS"
WHITTOME'S
Shawnigan Office

Open House
2853 Hartl Road, Shawnigan Lake
Sun., Jan. 21st—2-4 p.m.
Follow signs from Village
Gorgeous Westcoast style home on secluded acre. Architect designed with an unusual floor plan for the purchaser looking for something different. Features oak parquet flooring, skylights, sauna, greenhouse, 3 bathrooms, king-size master bedroom. Must be seen to be appreciated. Priced well below cost at $81,000. Joan Stallard 743-5311 or 743-9889.

Home Beautiful
Is where this lovely 4 b/r split level should be featured. In immaculate condition and tastefully decorated throughout. Bright airy kitchen overlooks lge family room with its own fireplace wall. Powder room on main floor, family size bath up. A superb family home close to Shawnigan Village and schools. Priced to sell at only $68,900.

Riverfront 1,2 Acres
Here is waterfront you can afford. 330' on Shawnigan River near Mill Bay. Power, water and perc tested. Only $28,000.

Retire to Shawnigan
3 b/r rancher close to Lake and Village. Amenities, Franklin f/p keep fuel bills down and the price of $42,500. makes this home super affordable.
For more information or viewing on the above call Joan Stallard 743-5311 or 743-9889.

SEAVIEW
2 houses, new and older, overlooking Pat Bay. Ideal for in-law or friends. Separate titles, excellent location. Could be bought individually. Total price: $127,900. Call Bing Richards 385-3806.

SHAWNIGAN LAKE
2-storey waterfront year-round house on southeast side of lake. 3 bdrms., ramp and all, $75,000. Also next door vacant lot, approx. 51x240, $40,000. Call Bing Richards 385-3806.

DUNSMUIR
PROPERTIES LTD.
23 WEST BURNSIDE ROAD
388-7868

SAANICH PENINSULA FARM HOUSE 2 BARNS
On a quiet country road and almost an acre of secluded land, a 3-bedroom home with 2 bathrooms, living room with full feature fireplace, a large "country" kitchen and 3 bedrooms, master 3-pce. ensuite and private sundeck. The large barn has a loft and could be converted to a guest cottage. Second barn is fenced, ideal for stable. Offered at just $79,500.
Residence Office
598-1420 Ted Walford 477-1841
Block Bros. Realty Ltd.

7.55 ACRES "A" FRAME
At 4805 Sooke Rd., just past Kangaroo, a Little Bridge over year round creek leads to an acre of open land for animals or gardening. Paved drive to hill top location of cozy cedar "A" frame, a must see for Country Lovers. $74,900.
NORMA SAUNDERS
478-5561 478-9182
BLOCK BROS. REALTY LTD.

ESCAPE!
From the rat race and settle onto a peaceful 2 acre farm featuring a brick masonry 3 bdrm, 3 bathrm, 2 fireplace home. Fenced paddocks, a riding ring and concrete blk barn make this the perfect recluse for the "Horsey Set". $116,000. MLS 36719 JACK DAVIS 386-3494.
CENTURY 21 Western homes
1037 Cloverdale Ave.
386-3494 (24 hrs.)

ATMOSPHERE— 2.3 ACRE PERSONAL PRIVACY
2 storey chalet type, snuggled into a sunny secluded rock out-cropping setting. 4 bedrooms, designed for indoor/outdoor living. Unique in style and a great buy at $98,500, to view please call:
477-0191 KNUD SCHWER 478-8203
Royal Trust

12.65 ACRES BECHER BAY ROAD
Authentic Log-Cabin and Dutch Barn. Approx. 3-4 acres cleared, ideal hobby farm. Property borders on Prov. Park. Close to 3 Marinas. Asking $85,000.
478-5561 BILL LEWIS 478-5818
BLOCK BROS. REALTY LTD.

5 ACRES — $42,900
Only 4 5-acre parcels left and at this low price. Lots are treed and most have good valley views. Drive out W. Saanich Rd. to Hartland Rd. and ½ mile to Kiowa Rd. MLS.
GALE CHRISTENSON
477-0191 477-7047
Royal Trust

"7.55 ACRES"
Has a lovely "A" frame cedar 2-bdrm. home (1124 sq. ft.). Close to Kangaroo Rd. Stream through property. You'll fall in love with this home and property the minute you view it with:
478-5561 BILL LEWIS 478-5818
BLOCK BROS. REALTY LTD.

COUNTRY HOME
4/5 bedrooms, 3400 sq. ft. of deluxe living, 15 miles from Victoria. Price of $195,000 includes 10.9 acres with creek, pond and outbuildings. MLS. For Details Call
DAVID SCOTT 385-3435
P. R. BROWN & SONS

ARDMORE
Elegance in a country setting with the tall trees. Created for retirement for a couple with exquisite taste. Open to an offer on $155,000.
JEANNIE DEWHURST 658-8980
Royal Trust 384-8001

GORDON HULME LTD.
Sidney Saanich Peninsula
656-1154 2444 Beacon Ave.

256 WATERFRONT PROPERTIES

Swimming/Boating and Fishing
3 BEDROOMS
LANGFORD LAKE
Cosy renovated lakefront residence featuring 20x15 living room with acorn fireplace, 12x9 dining room, all electric kitchen. Full price $64,900. MLS.
385-2481 DICK JAMES 592-2139
Swinerton Stewart Clark Ltd.
REALTY WORLD

256 WATERFRONT PROPERTIES

THE "HISTORY MAKERS"
WHITTOME'S
Shawnigan Office

SHAWNIGAN LAKE. High class Strata Title development with superior residential qualities. Nine lots of approximately ⅓ acre. About 200 feet of sunny common beach, safe for small children. Common tennis court and recreational area. Community water hook-up. Sewage drain fields installed. Ready to commence building a home from 1,000 sq. ft. upwards. Located near the new elementary school. Prices from $18,500. to $25,500. About half the price of a private waterfront lot. This is an opportunity that only comes once.

COWICHAN STATION. 14½ Acres of exciting wilderness with 600 feet of Koksilah River front. Marvelous beach for swimming and fishing. Creek with waterfall running through the land. In 2 acre area. Located at the end of Hillbank Rd. Watch for our signs. Priced at only $79,500.

SHAWNIGAN LAKE. 1½ Acres with 214 feet of sunny waterfront. Fantastic 10 year old mansion. If not the very best, then certainly one of the best lakefront properties. If you can afford buying in the $130,000. bracket, you should look at this offering for your year-round pleasure. The chalet-style home has 3 bed-sitting rooms, large basement with excellent development possibilities, 3 bathrooms. The land is a pocket-size "Hortus Botanicus" with about one hundred wild flowers identified and tagged.

SHAWNIGAN LAKE. 2 or 3 bedroom home with 25 feet of leased beach with private dock. An excellent older building with large living room, porch and patio. A bit of wooded land with trails. Asking $49,500. This is good for starter and retirement.

SHAWNIGAN LAKE. Perfect seclusion on a high spot on the South end of the lake with unequalled view along the length of the lake. About three quarters of an acre. 54 feet of leased waterfront with private foreshore. Older family home with large living and dining rooms, spacious bedrooms and a fine den. Lake view from all these rooms. The basement has been developed into a 2 bedroom apartment for in-laws or for rental purposes This property was appraised in 1975 for $65,000 for mortgage purposes. It is now for sale for $69,000 due to pressing circumstances. A very good buy indeed.
For the above listings phone Mr. John Ettema at 743-2607 or 743-5311 (Office)

Uplands Waterfront
Spacious family home in a lovely area. Over 4500 s.f. (423') of living space on 2 floors, with magnificent views over Cadboro Bay and the Yacht Club. L.R. and D.R. are very spacious for entertaining. Great family kitchen with b.i. appliances, and views overlooking the 16'x32' heated filtered pool. 5 b.r.s and 3 full bathrooms. Rec. room with rock F.P. and wet bar, an office, and a games room. Located on a large fairly easy care lot, with semi circular driveway and large bd. garage with electric eye door opener. Sprinkler system in the front area. Exclusive listing at $239,000. For further details and appointments please call
TOVE BARLOW
386-7521 477-9859
BOORMAN INVESTMENT CO. LTD.

Shawnigan Lake
Attractive family home overlooking the lake PLUS a waterfront permanent cottage. Spacious quality home offering 4 bedrooms, 3 sets of plumbing, 2 fireplaces, large dining room, hot water heating, wrap-around sundeck, shelter for 2 cars and boat. Basement makes an ideal in-law suite. Self-contained 2-bedroom cozy cottage, with sundeck, on the water, rents for $190. Well maintained property, .6 acre, storage shed, greenhouse and fruit trees. Beautiful spot on the east side, close to the village. Good value, $108,000 (MLS), smaller trades considered. For complete details call Leo Van Dyk, 386-3585, res. 479-6264, Victoria Realty Ltd.

COUNTRY BEAUTY
A newly completed, thoroughly custom quality home in every respect. Crafted by the owner with skill and with carefully selected materials. Massive stone double fireplaces upstairs and down, teak panelled den, large family room, and ample bedrooms and bathrooms to accommodate a large family. Thermopane in every window. Sited on a treed acre of land with 104 feet of easily accessible waterfront. $156,000.
JOHN BELL 477-2562
GILES PERODEAU 656-4525
PEMBERTON, HOLMES LTD.
1000 Government St. 384-8124

UNION BAY
33'x185' lot, level waterfront, cleared, city water, mobile permitted, must sell, $23,500. Terms. Owner 479-1834.

KYE BAY
Semi waterfront, 2 bedroom, side by side duplex, on 2½ acres. Beach access. Approved water system. $38,500. Terms. Owner 479-1834.

WATERFRONT
By owner. Open all day Saturday and Sunday, custom-built 3-bedroom, den, two bathrooms, heavily-insulated home of warmth and beauty on ½ acre, spectacular ocean and city views on finest sandy beach yet sheltered and private. 5283 William Head Road, 478-9171.

$26,900
⅓ acre, 55' lakefrontage, quiet location; Perc tested. MLS 36944. CALL CRIS GREIG 386-6164 or 386-1296 CASTLE PROPERTIES.

COWICHAN LAKE, SUNNY north side, 3 bedrooms and dining, 2 adjoining waterfront lots, total 188' frontage. 479-3911.

WILDERNESS CAMPSITES 29 acres, 1500' waterfront, from $5,000. Phone 386-1607 before 10 am.

DEEP COVE, LARGE HOME, quality features, $116,900. Call owner 656-7051.

LARGE WATERFRONT LOT, small cabin, $18,000. 642-5636.

8C2. WATERFRONT ESTATE LOCATED IN QUALICUM BEACH
This secluded country estate of 2.52 hectares (6.30 acres) offers a charming main residence with attached guesthouse overlooking the ocean & Gulf Islands. There is a second house situated at the back of the property which is suitable for help or rental. The grounds are beautifully developed about the main house with swimming pool and the remainder left in its natural state. For further information & brochure on this very special property. Offered at $255,000. PETER NASH 598-3321 or 592-3473.
JACK MEARS
OAK BAY REALTY LTD.

WELL APPOINTED — ONE bedroom condo — Tastefully decorated. Close to shopping, recreation and transportation. A must to see. Asking only $28,000. Call today for more info.
386-3231 Myrna McGee 382-9329
BLOCK BROS. REALTY LTD.

1 BEDROOM
Choice of 2 suites on sunny south side, 3rd floor. Near shopping centre, bus or walk to town. Suit single buyer. Cash or terms.
BOWDEN REALTY 383-5524

WANTED FOR CASH BY PRIvate party preferably from owner. 2 bedroom higher level in steel and concrete building. Downtown withh sea Olympic park views. Occupany flexible. Victoria Press Box 10.

258 CONDOMINIUMS

the Permanent For Sale
3647 SHELBOURNE 477-0141

INVEST
In this spacious 2-BR condo. Laundry in suite. 5 units in 5-yr.-old bldg. Ideal situation for couple. Close to all amenities. Offers on $33,500. Call
ELEANOR BRAY
477-0141 592-1130

OAKDALE ESTATES LAST CALL
Two units left in this attractive development. Priced at $58,900 and $64,900 these corner units have 2 BR's, 2 baths, FP's, and laundry built-ins. To view call now
ART LAWRENCE
477-0141 477-9313

ASK YOURSELF
For $31,500 where else can you obtain 2 BR, 2 bath accommodation in a quality attractive bldg. MLS 37730. See this unit in Esquimalt by calling
ART LAWRENCE
477-0141 477-9313

UNIVERSITY
$28,900
Charming 1-BR — vacant — top floor suite. Enjoy swimming pool and hobby and rec. rooms. This is a bargain. Call today.
477-0141 MAUDE DOBSON
ELSIE O'BRIEN
477-0141 477-5470
THE PERMANENT

SWINERTON'S REALTY WORLD

High View
Price Reduced to
$44,900
2-bedroom corner suite — 1½ bath, balcony, super town and harbour views. Immaculate condition. Swimming pool and many extras in this 9th floor apt. New leasehold listing. Vendor moving. MLS.
SUSAN or JACK BETTS, 477-4042
385-2481, 388-6275, pgr 909

Dallas Rd. Area
$41,900
2-bedroom condo in mint condition. Spacious rooms and hot water heating. Popular area close to waterfront for those evening walks. Excellent, well managed building. Easy to view anytime. MLS.
SUSAN or JACK BETTS, 477-4042
385-2481, 388-6275, pgr 909
Swinerton Stewart Clark Ltd.

SUPERIOR LUXURY TWO BEDROOM 2 FULL BATHS CONDOMINIUM PRIME DALLAS RD. ASKING $126,900
Located on the fifth floor (facing South and West) of a superb steel and concrete building, this immaculate prestige apartment home affords PANORAMIC SEA AND MOUTAIN VIEWS. Nearly 1400 sq. ft. of luxurious living space, including living room (20x15) with glass enclosed white brick raised hearth fireplace, separate dining room (12x11), excellent kitchen with eating area, utility room; two spacious bedrooms (16.6x11 and 12.4x11.4) — master bedroom features deluxe 4-pc. ensuite bathroom and WALK-IN DRESSING ROOM CLOSET. Many VALUABLE EXTRAS including self-cleaning stove, 15 cu. ft. fridge, dishwasher, garburetor, WASHER and DRYER, and all DRAPERIES except those in 2nd bedroom. Ideally situated in a preferred area of Victoria, close to Beacon Hill Park and all amenities. For further information or appointment to view call ROBERT YOUNG 383-9898 Res. or 388-6275 (Pager 821) or 383-4124 anytime. Park Pacific Investments Ltd.

DELUXE CONDOMINIUM DOWNTOWN CORE ALL CONCRETE AND STEEL ASKING PRICE $62,800
2 BEDROOMS, 2 BATHROOMS, LARGE LIVING AND DINING TASTEFULLY APPOINTED, EXCEPTIONAL CLOSET AND CUPBOARD SPACE, 3 DELUXE APPLIANCES, 2 LARGE PROTECTED BALCONIES, HEAT AND WATER SUPPLIED, COMPLEX HAS UNDERGROUND PARKING, SWIRL POOL, SAUNA AND LOVELY HOSPITALITY ROOM. VIEW BY APPOINTMENT. MLS.
PATRICK SNOW 592-3931

COOK/BEACON HILL ASKING PRICE $47,500
3½-YEAR-OLD CONDO FEATURING 2 BDRMS., 2 BATHROOMS, 1073 SQ. FT. OF PRIME LIVING SPACE. VERY CLOSE TO BEACON HILL PARK. OCEAN FRONT AND COOK STREET SHOPPING. PAR EXCELLENT DISTRICT. FOR VIEWING CALL: (MLS 37222)
PATRICK SNOW 592-3931
C. PULLAN 477-1578
ISLAND HOMES LTD. 386-7545

LAUREL POINT EMERGENCY!
—MAINLAND OWNER MUST SELL NEVER-LIVED-IN LUXURY CONDO-SUITE. PRICE SLASHED MORE THAN $10,000.
—NOW LOWEST-PRICED SUITE IN VICTORIA'S TOP DEVELOPMENT!
—TWO BDRMS, TWO FULL BATHRMS, LR, SEP. DR, PATIO, DREAM KITCHEN, IN-SUITE W & D LAUNDRY.
—HARBOUR SEAVIEWS, HEATED SWIMMING, SAUNAS, ETC., ETC.
—NOW ONLY $75,900. MLS. REPEAT, ONLY $75,900.
DICK BATEY, 592-4607
KER & STEPHENSON LTD.
385-3411

SMALL DOG OR CAT?
Are you looking for a superb concrete and steel condominium — perhaps I may help. Please phone Patrick Snow of Island Homes Ltd. 386-7545 or 592-3931.

JOHNSON STREET
1 bedroom condominium suite — nice building. Underground parking — walk to City Hall. Owner says sell it at his cost $25,900.
Call Brian Higgins 658-8402
PACE PROPERTIES LTD.
595-2413

BY OWNER, BEAUTIFUL 3-bedroom condo, ground floor, corner suite, private entrance, 5 appliances, two 3-piece baths, basement and lots of storage, seaviews. Easily assumed mortgage, $47,900. James Bay. 383-6171, 652-5717.

258 CONDOMINIUMS

OAK BAY/ ROCKLAND TOP FLOOR CORNER
One of the Finest!
You've been waiting for it — and here it is! "Real" kitchen with lots of space for a TABLE and CHAIRS; TWO bedrms. (one with EN-SUITE); PASTORAL VIEW from LR and kitchen. This extraordinary suite is located on back of bldg. Neutral W/W throughout this spectacular suite. WELL-MANAGED bldg. with good contingency fund offers WORKSHOP, attractive billiards and party rm. $58,500. Aren't you pleased you waited? Now, don't hesitate! For more details, please call:
DONNA FOSS
477-7291 384-8075 (Pgr. 504)
D.F.H. REAL ESTATE LTD.

REALSPAN PROPERTIES LTD.
846 BROUGHTON 388-6454

Princess Marguerite
at your doorstep. This luxurious, 2 bedroom, 2 bathroom condominium in Laurel Point has terrific views from the Inner Harbour to the stately Empress Hotel. 5 top quality appliances are included in the asking price of $95,000. View anytime by calling:
GARY BRIDGE
388-6454 595-6968

PENTHOUSE LAUREL POINT
Immaculate, luxury penthouse, 1580 sq. ft. with 3 bedrooms and den, 2 full bathrooms, FIREPLACE in large LR and DR. Eating area in kitchen, fridge, stove, dishwasher, garburator, and in-suite washer/dryer. BEAUTIFUL PANORAMIC VIEWS from all windows and LARGE patio (1200 sq. ft.) with bar-b-q. Concrete and steel bldg. with library, billiard, recreation and hobby rooms and swimming pool. If you are looking for the best in condo living, this is a must to see. Offered at $179,000 with good financing available. To view, call
BILL BATES
384-8124 592-4077 RES.
PEMBERTON, HOLMES LTD.
1000 Government St. 384-8124

PEACE QUIET BIRDS & TREES
YOU WILL HAVE ALL OF THESE!
Now, on with it! Loaf on either of your two patios and enjoy this beautiful setting or walking directly from patios to enjoy the garden. This huge suite is for those who know and appreciate the Finer Things in Life. Gracious entry, plus thru hall to delightful living rm. & dining rm., ideal kitchen, 2 large bedrms., master full ensuite plus second full bathroom. Loads of cupboards & closets (woman's dream). All this plus much more. You'll never regret the day you decide to look at this. For your leisurely viewing call:
479-1667 RUTH LA CROIX 385-8416
J. H. Whittome & Co. Ltd.

DINGLEY DELL
What a quaint address! and such a lovely condominium! 2 bedrooms, sun, washer and dryer in suite. Dishwasher. Run, walk or jog to the Gorge, golf and shopping. Wide open to offers on $42,000. ML 37738. I have the key!
MARY WOOD
382-9191 BUS. RES. 592-2647

CONDOMINIUM WANTED
Rudyard Kipling or Goodwin Manor. For sincere purchaser. 2 BR's, approx. 1300 sq. ft. with views. Owners or agents please call
HERB McDANNOLD
382-9191 BUS. RES. 384-6768
THE PERMANENT

OAK BAY CONDO'S SEAVIEWS
1. Penthouse with 3 bedrooms, 3 baths, Den, 2 fireplaces.
$249,000
2. Suite with 3 bedrooms, Den, family room, 4 bathrooms.
$219,000
3. 2 bedrooms, Den, 2 balconies, 2 bathrooms.
$119,000
Call Harvey A. Simons at:
477-7284 (Bus.) 477-2977 (Res.)
D.F. Hanley & Associates

BB BROWN BROS on LANSHARD
"People Helping People"

$29,500
FAIRFIELD
Sunny and spacious one bedrm corner site. Convenient location, just a short walk to town and Beacon Hill Park. Large balcony with southern exposure. Beautifully decorated and immaculate. Low monthly assessment includes heat. MLS 36429.
ERIC PETERSON 388-7956
or 385-8771 (anytime)

SKYLIGHT ROCK FP 2 BALCONIES
These are only some of the interior appointments that make this 2 bedrm. and den condominium surpass all in its neighborhood. Situated on a quiet street in a park-like setting close to shopping and golf course, this is for the discriminating buyer who wants privacy with all the extras. Price of $55,900. includes sauna, swirl pool, rec. rm, workshop. Call for details and appt. to view. MLS.
LEONA EDMONDSON
477-7291 (Bus.) 384-5088 (Res.)
D.F.H. REAL ESTATE LTD.

Cedric Steele Realty Ltd.
388-6258

BEACH DRIVE
$48,900
Luxurious 1-bedroom top floor suite in concrete building. Spacious, quiet, serene and well appointed with excellent amenites.
DAVID BILLINGHAM
388-6258 598-6029

BY OWNER
Luxurious 1 bedroom plus den condo, pool, sauna, tennis, party room, like new, asking $37,500. Trade possible for late model car. 479-7953.

1-BEDROOM CONDOMINIUM, near park and close to town. Orchard House. Asking $29,500. Call 383-5110

258 CONDOMINIUMS

OAK BAY TOD HOUSE 2323 HAMIOTA OPEN 1:30-4:00 TUES.—SAT.
3 only suites left in this prime steel and concrete building. 2 bedrooms, with 2 full baths. Fireplaces, ensuite laundries. All appliances and drapes. Fully insulated thermopane windows.
H. BLAKE
598-3321
JACK MEARS
OAK BAY REALTY LTD.

WINDYHAUGH
If you've been looking for a special living environment, then don't be disappointed — only one suite remains in this unique development. The LOFT — a truly eclectic suite featuring vaulted ceilings, cedar walls, antique balustrades and a loft with one of the best views ever! 2 Br's 1250 sq. ft. only $69,900.
WINDYHAUGH
1968 Fairfield Rd.
Open Sat. and Sun. 2-4 p.m.
Bruce Wilkin, All Star Realty
386-1255, 598-5659

HAMPSHIRE HOUSE!!
OAK BAY SEAVIEW!!
Spacious one bedroom suite on the 2nd floor of this very prestigious building next to Oak Bay Beach Hotel. First time offered. If you presently own a house, I can help you to see how you can buy at this excellent address. $68,000. JACK PETRIE 598-8736 (res) or 598-3321 (bus).
JACK MEARS
OAK BAY REALTY LTD.

2 BDRM & DEN ADULTS ONLY!
Not 1 but 2 to choose from:
1. $44,900. Over 1,200 sq. ft. of living area including ensuite laundry and storage. Corner suite in small well-run building. Quiet side street in central location.
2. $52,900. Unique split-level townhome in picturesque Villge Grove — set on 4 acres of park-like grounds. Includes loads of storage and garage.
DIANE FULLMER
385-7721 384-8075 PGR 407
GARDNER REALTY LTD.

OPEN HOUSE
129-964 Heywood Ave., Sat. 1-4
Something special for retired folks. Immaculate 1-b.r. apartment facing Beacon Hill Park. Quiet. Sauna, swirlpool, workshop, roof-top lounge, covered parking. $29,500. Don Bacon, Byron Price & Assoc. Ltd., Res. 595-6588 or 385-2458.

ONE BEDROOM HARBOUR VIEW
This beautiful suite combines safety (steel and concrete building, controlled entry and underground parking) with convenience (walking distance to downtown, park and harbour) and has many extras (year round pool, sauna, swirl, workshop, bowling and putting gfreens) — Call today — $34,900. MLS.
DALE BRIGGS
385-7721 592-3978
GARDNER REALTY LTD.

OPEN
2-4:30 P.M. FRI. & SAT.
104-1312 BEACH DR.
Two bedrooms, 1½ bathrooms in the "Anchorage" for sale at $59,500. A spacious suite in a smart building. ML 35851.
385-3435 RES. 598-2253
Stanley Winterbottom
P. R. BROWN & SONS

THE KING OF KENSINGTON
would like to live here in this spacious, tastefully decorated, 2 bdrm, 2 bathroom, residence with pleasant views of the Sooke Hills. The building has extensive recreational facilities so there is always something to do. Well priced at $41,900, viewing is at your convenience.
GRAYDON HOOKER
386-2111 598-2186
MONTREAL TRUST

$1,000 DOWN
Low interest rate on the mortgage on this comfortable and attractive two bedroom suite. All the luxuries you would expect in a much more expensive home: 1½ baths, real wood panelling, stone fireplace, sundeck and garden, kitchen with eating area and skylight, covered parking, walking distance to beach and shopping. Asking price $46,900.
VIDCO
CHARRONNE DOUGLAS
388-4232 388-6568

LIVE AT LAUREL POINT
NOW YOU CAN BUY THIS 7TH FLOOR 2 BEDROOM, NEVER BEEN LIVED IN LUXURY APARTMENT OVERLOOKING THE POOL AND HARBOUR WITH A PANORAMIC VIEW OF THE COUNTRYSIDE. REALISTICALLY PRICED FOR A QUICK SALE. PHONE C. L. (BUZZ) FRASER NOW AT 479-1424 OR 388-4271.
J. H. Whittome & Co., Ltd.

OPPORTUNITY KNOCKS!
Opportunities like this do not occur too often. This immaculate, 2 BDR townhouse must be sold and the vendor is leaving his fridge, stove, washer, dryer & drapes. So why not act now and take advantage of this opportunity and buy now on his asking price of $39,900. MLS. GORDON DOVEY 721-5049 or JOHN MACDONALD 384-9160. Office 386-6331. A. E. LEPAGE WESTERN LTD.

$495 DOWN with B.C. Grant
New Condominiums. Includes Frost-Free Refrigerator and deluxe Self-Cleaning Range. Monthly payments $216.00 PIT, $29,900. Call 385-2458 anytime for viewing. Byron Price & Associates Ltd.

ROYAL WOODS ASCOT HOUSE—$43,500 2 BEDROOMS
Just listed. This is a BUY! Immaculate condition; quiet southern outlooks; two balconies. See if fast! MLS 37794
GAIL WEINBERG
595-1535 477-4467
PETER DUECK
386-7521 479-9909
BOORMAN INVESTMENT CO. LTD.
2045 CADBORO BAY RD.

Southern Exposure
Cozy 1 B.R. unit in smaller quality building, close to the waterfront, with views of the ocean and the Olympics. W. and D. in the suite. Dishwasher, garburator, self cleaning oven etc. Swirl pool and Sauna. Large rec. room with F.P. and billiard table. Listed at $41,500. For further details and appointments please call
TOVE BARLOW
386-7521 477-9859
BOORMAN INVESTMENT CO. LTD.

LUXURY TOWNHOUSE 3 BEDrooms, 2½ baths, Laundry facilites, 3 floors. Gordon Head area. 388-3277 days, 477-6150, eves. Ask for Don.

258 CONDOMINIUMS

Park Pacific
THE SUPERB NEWPORT BEACH 1375 NEWPORT AVE.
Another great Park Pacific Production of 23 magnificent apartment homes, many of which are sold. An excellent selection of suites still remain.
This concrete and block building offers the discerning buyer everything!
Controlled entrances to lobby and underground parking; sauna; hydro therapy pool; excercise, hobby and meeting rooms. Sea and mountain vistas. Arise each day and look across Oak Bay to the majestic Mt. Baker.
1 bedroom suite offered at $110,000. 2 bedroom suites starting at $120,000.
OPEN TO VIEW DAILY BETWEEN 1:00 AND 5:00 P.M.
CALL YOUR HOST M.A. RUDDY. RES. 656-4089, PAGER 388-6275, NO. 792.
383-4124 anytime
Park Pacific Apartments Ltd.

JACK MEARS OAK BAY REALTY LTD.
2194 OAK BAY 598-3321
Where Trust is The Basis of All Business

OAK BAY VILLAGE— $34,000
Spacious 1 bedroom suite in modern building with southern exposure. Idea location close to all amenities. Price includes range, fridge, wall to wall carpet & parking space. Low taxes & monthly assessment. Immediate possession. To view please call JOHN BARNES 598-3321 or BARBARA BOLLI 598-3321.
MEMBER
Relocation Services of Canada

CONDO
I have a client who desires a superior suite in a well located building. Some of the desired features include: seaview, fireplace, 2 bathrooms and 2 bedrooms. If your condo has some or all of these features, please call: DON MARSDEN 388-6578 CASTLE PROPERTIES LTD. 386-6164.

Cedric Steele Realty Ltd.
388-6258
LAUREL POINT!
2 bedroom suites of varying floor plans for the discerning buyer. Trades will be considered.
CEDRIC STEELE REALTY Ltd.
388-6258

ONE BEDROOM MAIN FLOOR $26,900
Close to everything! Access to Sauna, swirlpool, games room, workshop. MLS. Owners leaving city.
CLIFF SALMOND
385-7721 477-3626
GARDNER REALTY LTD.

NEW LISTING A BEAUTY
Spacious 1 bedroom in beautiful condition, in quiet convenient building with many amenities, such as a billiard room, huge bright workshop, sauna and swirl pool. Exercise room, etc. MLS.
JUDY JOHNSON
477-0191 388-5464 pager 733
Royal Trust

SPENCER CASTLE
Luxurious spacious 2 bedrm, 2 bath suites — ensuite laundry facilities — pool. Guest accommodation. Open daily. Weekends by appointment.
DANZO & FRANCO HOLDINGS LTD. 384-4013, 386-3816, 479-7286.

1400 SQ. FT. $49,900
In a quiet location in Esquimalt, 2 lrge bdrms, lrge living rm, dining rm, and a gorgeous open style kitchen, family rm, 2 bathrooms and beautifully kept. A MUST TO SEE.
386-3231 Bob Hahn 595-1642
BLOCK BROS. REALTY LTD.

VILLA ROYALE
Ground floor — 95 year leashold across from Beacon Hill Park. Well maintained building with sauna, swirl pool, penthouse, games room and workshop, only $58.00 per month. Immaculate. Asking $23,900.
477-0191 Mable Baker 477-6125
477-0191 Ruth Crosland 595-5677

SPACIOUS
Well planned one bedroom suite, full size kitchen, indoor pool, great location, $36,500 (MLS). Please call Grant MacFarlane, 386-3685, 479-8528, Victoria Realty Ltd.

Newport Ave. One Bdrm. $33,500
Excellent accommodation in a quiet, well-maintained building. Low Assessment.
H. Mitchell 479-4818
Island Homes Ltd. 386-7545

GOOD VALUE — OWNER IS moving from this nice 3 bedroom condo in Esquimalt. Main floor living room, large cab. elec. kitchen with fridge and stove. Large storage room and laundry room-upper level 3 bedrooms and 4 pce. bath. Asking $27,000 MLS. Call Frank Carr — Charman Pacific Realty Ltd. 385-9765.

UNIVERSITY PARK TERrace. 1 bedroom deluxe condo., fully draped, fridge, stove, etc. Will also consider late model automobile as full downpayment. Mr. Goodyear evenings 652-5840, 386-2411 days.

BY OWNER, DOWNTOWNER deluxe suite, 2 bedrooms, 2 bathrooms, eating area kitchen, livingroom, diningroom, fireplace, view of city, short walk to ocean, shopping areas, 382-6825 afternoons, evenings.

"OAKDALE ESTATE"
ONLY 4 left, Hurry!
CALL 477-1449 or 477-9313

259 TOWNHOUSES

KNOWLES REALTY LTD.
OPEN DAILY 1:30-4:00 p.m.
PEMBERTON PL.
(1019 Pemberton Rd. (off Fort St.). Quality 3-BR Townhomes in the exclusive Rockland area with Fireplaces, sep Drs., and expensive fixtures and features throughout. Private patios and decks. Well priced from $86,500.
Curt Shubrook
Barbara Greenwood
Norma Hill Hazel Clarke
384-8101

OPEN TO VIEW
SAT. AND SUN. 2-4
No. 5-3981 NELTHORPE
Situated of McKenzie between Saanich and Douglas St. this home situated in a cul-de-sac gives uninterruped views across Swan Lake (southerly exposure) and is in mint condition. Everything a home requires — large LR with FP, swimming area, family room with private patios, 3 BR's, workshop, 1½ baths, 2 parking — 1 covered, etc., etc. Come and look — you won't be disappointed.
BRUCE BATEMAN
477-0141 384-2827
THE PERMANENT

THERE'S MORE THAN MEETS THE EYE
DO YOU WANT
—lots of storage
—secluded large patio
—3 bedrms?
WOULD YOU ENJOY
—being close to downtown within easy access to all areas of Victoria
—being close to shopping and schools?
FOR ONLY $34,900.
YES?
Then call for details and an appt. to view
LEONA EDMONDSON
477-7291 (Bus.) 384-5088 (Res.)
D.F.H. REAL ESTATE LTD.

SUPER DELUXE TOWNHOUSE ASKING PRICE $54,900
Probably the nicest retirement-oriented townhouse complex in Victoria. Featuring 2 bedrooms, one with balcony. Den or sewing room. Drive-in garage. Complex offers separate accommodation for entertaining. Beautiful park-like grounds. Well maintained. Min. drive to city centre, bus just steps away. Very, very low taxes and monthly assessments. MLS.
Patrick Snow 592-3931
C. E. Pollan 477-1578
Island Homes Ltd. 386-7545

PRICE REDUCED!! UNIT #18— 933 Admirals Rd.
Enjoy carefree, luxury living in this bright and spacious TRI-LEVEL home of QUALITY and IMPECCABLE DECOR. Comprises gracious LR with FP, formal Dining Room, large family room with 2nd FP, 1½ baths, spacious master BR and roomy 2nd BR. Features 4 ay windows and pleasant VIEWS of MOUNTAINS and harbour.
REDUCED TO $61,500
ED JUPP 385-2481
Swinerton, Stewart Clark, Ltd.
REALTY WORLD

FAMILY TOWNHOUSE
Recently listed and ready for occupancy Jan. 30, located in a beautiful development with pool, sauna and games room. Features include 4 BRS upstairs plus 4 pce. bath, main floor with large kitchen (eating area) nice outlook from LR, 2 pce. bath, two patios and carport garage. Priced from immediate sale at $48,000. MLS.
DALE BRIGS
385-7721 592-3978
GARDNER REALTY LTD.

Country Side
As Low As $214/mo
for your own 3 bedroom home
For information please call
652-4461 or 386-0897
7925 Simpson Rd.
Open 2-5 p.m. Weekdays
E.Y. Construction Ltd.

EASY LIVING GORDON HEAD
Privately situated end unit in an orderly complex. This 3 bedroom (2 up, 1 down) townhouse features a cosy living room with fireplace, quality wall-to-wall carpeting, 1 full and 2½ baths, a full basement you don't need to be a handyman to develop and a large lawn you don't have to mow! Full price $59,500. MLS. Call:
477-0191 JOHN LUND 384-9279
Royal Trust

OPEN DAILY 946 SELKIRK 2-4 P.M.
Only three of these fine townhouses left, in this small six-unit complex. All have fireplaces and basements. Bath and half, two bedrooms, from $55,900. Make a point to view. For further information call John Molyard, 386-3585, res. 384-4827. Victoria Realty Ltd.

$46,900
OPEN SAT. & SUN. 2-4
16-3981 NELTHORPE
(Off McKenzie by Saanich Rd.)
3 bedrooms, separate DR private yard with immaculate common grounds. Close to everything, but country setting. Pets welcome.
479-3612 Kent Deans 478-8316
Century 21 Suburban Realty (1978)

$22,900
Choice one bedroom unit in a complex close to town & bus line. Ideal reasonable accommodation for a single buyer. Monthly assessment includes heat and price includes stove, fridge and drapes. Good carpeting too. Call anytime. My pleasure to show you.
BERNEIDA TAYLOR
477-0191 382-9485
Royal Trust

5 TOWNHOUSES
Super buy — 2 bedroom plus small sewing area. 1½ baths, floor to ceiling fireplace. Built-in dishwasher in kitchen. Located at 626 Goldstream Rd. Near schools and shops. MLS and open to offers on $37,900.
BERNEIDA TAYLOR
477-0191 382-9485
Royal Trust

OPEN HOUSE SUN. 2:30-4:30 #1933 ADMIRALS
3 bedroom, 1½ baths, fireplace, full basement, near new, $58,900. Roma Molyard, 386-3585, res. 384-4827. Victoria Realty Ltd.

REDUCED $2,000
Private sale, bright attractive 2 BR with drapes and all appliances, convenient Quadra Hillside area. Offers on $39,900. Can assume 10½% mortgage. Phone 384-6757 after 9 am for info.

259 TOWNHOUSES

The Seahaven 897 Admirals Road
These custom designed townhouses priced from $52,900 have two and three bedrooms, each home has fireplaces in the spacious livingroom, smartly designed kitchens with full appliances, most units have double carports and full basements. Come out and view these exciting homes today from 1:00 to 8:00 P.M. daily or contact for personal viewing:
Westmont Realty (1977) Ltd.
388-4434

SWAN LAKE
Lovely spacious 3-bedroom townhouse with fenced backyard overlooking Swan Lake. Low assessment. Priced to sell quickly at $38,900. Exclusive listing, see it now with FREDDY STARKE 386-6164 or 384-1816. Castle Properties Ltd.

NOT JUST A TOWNHOUSE
This is different - California garden, patio home, offering peace and seclusion, yet handy to all ammenities. 1550 square feet, 3 beds, bath and ½, family room, formal dining and living with fireplace, much more. See for yourself. Below monetory value at less than $65,000. 479-6659.

BEACON HILL PARK
New luxurious 2 bedroom townhouse. 592-0662 $68,900
TULL DEVELOPMENTS LTD.

263 GARAGES FOR SALE, RENT OR WANTED

GARAGES FOR RENT, FAIRfield area. Ideal storage, $12 per month. 479-2990.

WANTED TO RENT 1 CAR GArage, app. 10 months. 384-8768.

265 HOUSES WANTED TO BUY

CHECK BELOW!!
One of the following clients maybe the person to buy your home.
—(ONTARIO COUPLE) Require a spacious older home with dining room and character up to $60,000 CASH.
—(RETIRED COUPLE:) Require a cosy two bedroom home with full sized lot. Basement preferable. Up to $50,000 CASH.
—(CALGARY COUPLE:) Require two bedrooms, spacious lot, semi rural if possible up to $60,000 CASH.
-If you feel your house may suit one of the above serious clients. Call for an obligation free discussion. CHRIS GREIG 386-6164 or 386-1296. CASTLE PROPERTIES LTD.

STEVE MOONEY HAS BUYERS FOR:
1. GORDON HEAD newer 3 bedroom, full basement, large kitchen and eating area up to $74,000
2. SIDNEY 1 or 2 bedroom. $30,000 to $40,000
3. CLOSE IN 3 bedrooom full basement. Suite potential, newer or well cared for up to $62,000. Must purchase soon.
If you are thinking of selling please give me a call.
STEVE MOONEY
477-0191 477-4197
Royal Trust

CALGARY RETIRED
Requires newer home on large lot or small acreage close in. Large workshop would be desirable, up to $90,000.
388-7557 Ben Greig 598-3105

SASKATCHEWAN FARMER
Needs two- or three-bedroom home close to bus line, not too far out. Must be nice and cozy. Up to $70,000 cash.
388-7557 Ben Greig 598-3105
Capital City Realty Ltd.

BB BROWN BROS on LANSHARD
"People Helping People"

SOUTH OAK BAY
Need a 3 bedroom full basement home between $65,000-$80,000. Possession by June 30th. Call:
DON MESSAGE 477-3715
or 385-8771 (anytime)

PROMINENT HAIRDRESSER
Marrying shortly, requires 2 or 3 bedrm. home with fireplace & dining room in Fairfield or Oak Bay — up to $75,000.
Call
Lee Wrobel or Randy Small
385-1431 British American Realty Ltd.

HAVE CLIENTS SINCERELY INTERESTED IN purchasing home in Cloverdale-Maplewood area for mid-summer occupancy. Two bedrooms, must have basement, if you are considering selling soon, please call JUNE HOUGHTON 477-6185 or DON CLARK 592-6651 or National Trust 595-2121.

OAK BAY
Can you help a cash buyer find a minimal step home suitable for handicapped child? Three bedroom plus den. All replies in confidence.
MRS. MARILYN WOODWARD
477-2722 or
Royal Trust 384-8001

CASH FOR YOUR HOME
Investors will pay cash now for suitable homes up to $60,000.
GLENN NICHOLLS
598-5144 598-7689
T. L. Mann & Associates Ltd.

WANTED SEAVIEWS
2 or 3 bedroom home MUST have seaviews. Immediate confidential reply.
477-0191 SYL SHUMKA 595-1337
Royal Trust

WANTED—$60,000 TO $70,000 Client requires 3-bedroom home in Quadra, Cedar Hill, Gordon Head or Cordova Bay area. Please call Herb Hodgson, 382-3835, Len Thomas Sr., 478-6058, Douglas Hawkes Ltd., 384-7128.

CASH PAID
If your house is suitable for rental purposes call my Agents, Lee Wrobel and Randy Small, 385-1431.
British American Realty Ltd.

WANTED
2 Bedroom older home with fireplace. Close to shopping, up to $50,000.
477-0191 SYL SHUMKA 595-1337
Royal Trust

SMALL CHEAP HOUSES wanted for rental. Require 4 or 5 any area. Cash. Ben Greig, 598-3105 or 388-7557. Capital City Realty.

265 HOUSES WANTED TO BUY

PRIVATE, WANTED OLDER home needing work for immediate cash, call 652-1562 anytime. Realtors invited.

WANT OLDER HOME, WILL purchase for cash. I am not in Real Estate. 479-2209.

268 LISTINGS WANTED

I Need the Following Listings
2 or 3-bedroom house with full basement to $60,000.00
2-bedroom no basement house in any good area.
Serviced building lots
For Prompt, Professional Service call BILL ROGERS 595-2131 24 hrs.
H. Hegen Realty Ltd.

Lansdowne Properties Ltd.
GREEN ACRES
3½% Excl. Commission
592-2431 or 384-8075
Pager 686

270 EXCHANGE REAL ESTATE

FOR TRADE
Almost new home with full two-bedroom in-law suite, total five bedrooms. Value $63,000. Equity 12,000. Looking for trade into $40,000 three-bedroom home within three-mile circle. MLS 37244.
JOHN ADDICOTT
388-4434 388-4434
WESTMONT REALTY (1977) LTD.

PURCHASER WITH 1 BEDroom, view condominium in Orchard House wants to trade for lot or house up to $80,000. It should be suitable for revenue, investment, or retirement. Call Kathleen Hawkins 595-1535 or 477-6871.
BOORMAN INVESTMENT CO. LTD.
2045 CADBORO BAY RD.

FOR SALE, LARGE, OLDER home on double lot. Located on Bushby St. Good holding property. Trades considered. Box 734, Ladysmith, B.C.

271 LOTS FOR SALE

Park Pacific
Proudly Presents
DEAN PARK ESTATES
PHASE 2 IS NOW OPEN FOR PUBLIC VIEWING
54 additional superb lots in a beautiful natural setting. Most of these new lots have spectacular ocean views of Haro Strait, Mount Baker and the Gulf Islands.
Located in North Saanich on the slopes of Mount Newton adjoining John Dean Provincial Park. Fully serviced lots with a minimum area of 15,000 square feet. Priced from $34,000. Choose your home site now while the selection is the greatest.
Entrance close to Panoramic Recreation Centre on East Saanich Road. From Pat Bay Highway turn off at McTavish.
SALES OFFICE
656-7041
10:30-4:30
OR
MURRAY LAWSON
592-2912
388-6275
PAGER 2478
383-4124 anytime
Park Pacific Investment Ltd.

At BROADMEAD
WE HAVE IT ALL
Sunny seaviews, meadows, private lanes, rocky outcrops, treed seclusion, quail, pheasant and more. If you've been looking for that special spot for your new custom residence, visit us at Broadmead, a community of quality homes, created with care to preserve and compliment its unique natural beauty.
. . . 100-ft. wide lots are not the exception in Broadmead . . . that's our average lot size . . .
. . . space to live, to grow, to enjoy casual country living . . . yet just 10 minutes from city centre
. . . We have an excellent selection of ⅓ to ½-acre home sites available for viewing, priced from $31,500 to $44,500.
TAKE THE FIRST STEP TO BETTER LIVING!
Visit us at our office-display home, 950 Royal Oak Drive
8:30 A.M.-5:00 P.M. 658-5291
or call
Jeannie Dewhurst
Royal Trust Corp.
384-8001 or 658-8980

WOODED ACREAGE
Located just 20 minutes from downtown Victoria and close to fishing and golf. These choice Metchosin properties are sure to appeal to the selective purchasers who desire the privacy of secluded country living. Ranging from 10 acres and up and priced from $42,900 and up. Call today for details: Lorraine Hett 478-2430.

SHAWNIGAN LAKE
7 of the 8 lots we have off Dunwick Road in West Shawnigan are sold — so bring your offer on the one remaining lot — located fairly close to lake access, this nicely treed lot could be perfect for your summer or year round home. Asking $11,900. Lorriane Hett, 478-2430.
WATERMAN & ASSOCIATES REALTY LTD.
923 GOLDSTREAM AVE 478-9581

271 LOTS FOR SALE

LOOK AHEAD
Subdivision potential. Approx. 25,425 sq. ft. land. 2 adjoining lots. 2 revenue homes. Access to both McKenzie and Saanich Rd. Asking 5.35 sq. ft. (ML). For details call
HERB McDANNOLD
382-9191 BUS. RES. 384-6768

FABULOUS VIEWS
Dean Park Estates, Lot 115, Pender Park Drive, Approx. .4 acre. One of highest view lots on street, sea, islands, mountains. Easy bldg. site, trees cleared. Contour and site plan available. All underground services. Asking $44,000. ML 36669.
HERB McDANNOLD
382-9191 BUS. RES. 384-6768

THE PERMANENT
10 ACRES OF TALL TIMBERS, GENTLE SLOPES, MOSSY ROCK OUTCROPPINGS AND LUSCIOUS VALLEY VIEWS. GLEN LAKE AREA. $48,500
8600 SQ. FT. VIEW TO MT. BAKER JUST 5 MINUTES TO TOWN ON QUIET STREET DIRECTLY ACROSS FROM NATURE PARK $33,500
8600 SQ. FT. LOCATED ON NO THRU RD. GREAT LOCATION FOR THE GROWING AND GOING FAMILY. CLOSE TO TOWN. $28,500
Rick at D. Hawkes Ltd.
598-1937 R. 384-7128 O.

ARDMORE ESTATES 1 ACRE LOTS
We are down to only 5 lots in this the finest residential development in the North Saanich Ardmore area. These serviced lots feature drilled, proven wells, underground hydro, storm drain, telephone and cablevision, and are over 1 acre in size. Priced with bank interest terms to low down payments from $34,900. to $37,900. Drive out this weekend (off West Saanich Rd. — Bradley Dyne) or phone HENDERSON REALTY LTD. 385-9741 or JACK HENDERSON 652-3157.

APARTMENT ZONED LAND SIDNEY
Approx. 2.15 acres. Corner parcel of level land zoned B3. Sea glimpses, 292 yards to beach and 900 yards to shops. Quiet, pleasant area with all services available. Suitable for approx. 61, one to three bdrm. apts. Now for sale in 7 lots with 6 houses at $593,000 for the whole. May be sold in smaller blocks of 33,000 sq. ft. upwards, from $168,000 upwards. For details call:
656-3924 MAJOR LACE 656-2438
MONTREAL TRUST

LOTS OF LOTS
SHAWNIGAN LAKE, Country Club, 80x115, use of private beach, etc. ready for building $14,900.
WILLIS POINT, Melody Place, app. ½ ac. treed seclusion, all new homes. $18,900.
ARDMORE, Paved Country Lane. Level, treed, 140x300, app. 1 ac. close to golf club. $30,000.
656-4000 K. DROST 656-2427
SAANICH PENINSULA PROPERTIES LTD., SIDNEY

SHAWNIGAN LAKE TRAILER?
One remaining lot off Duhwick Road in West Shawnigan. Suitable for year round or summer home, or a mobile home site. Asking $11,900. Call Lorraine Hett at 478-9581 or 478-2430.
WATERMAN & ASSOCIATES REALTY LTD.
923 GOLDSTREAM AVE 478-9581

CUAULTA HEIGHTS
NEED A NEW OUTLOOK FOR 1979?
See our beautiful view and treed serviced homesites. From ¼ A to 2 A in Colwood area on Triangle Mt. Take Fulton Rd off Sooke Rd, then Bexhill leading into Cuaulta Crescent; or take Walfred Rd from Happy Valley and turn left onto Cuaulta Crescent. Salesperson on site 2 pm to 4 pm, Sunday. For further information, Norman or Jill Sewell, 658-5713.

MUST SELL
This lot has been reduced so that it will sell, and it is priced accordingly. In beautiful Dean Park estates, flanked by lovely homes, this fully serviced lot has fine straits-view potential. Its 140 feet of road frontage and ⅓ acre size makes for versatile sitting of the home to take best advantage of the view. MLS 37194 $39,500.
JOHN BELL 477-2562
GILES PERODEAU 656-4525
PEMBERTON, HOLMES LTD.
1000 Government St. 384-8124

SEAVIEW $29,500
Excellent 2 acre lot overlooking Sooke Harbour. Beach access is close, and you can anchor a boat in Sheltered Anderson Cove. MLS.
PRICE — $33,000
—for property with views of harbour and city. MLS. For info. on above — call:
RUTH LACROIX
479-1667 385-8416
J. H. Whittome & Co. Ltd.

ONE-OF-A-KIND, SECLUDED, ROCKLAND AREA LOT, APPROX. 140x75. BEAUTIFULLY TREED AND MANY MATURE FLOWERING SHRUBS. REDUCED TO $49,500. MLS. DICK BATEY, 592-4607. KER & STEPHENSON LTD., 385-3411.

180 DEGREE VIEW
Of the sea and gulf islands from this most choice lot in Cordova Bay. A location such as this is very difficult to duplicate. It offers over ⅓ acre with 93 foot frontage with trees for privacy and atmosphere. It is truly one of a kind and well worth the asking price of $60,000. Exclusive with
388-4434 JOHN BUNYAN 383-7777
388-4434 BILL SIDHU 477-5382
WESTMONT REALTY (1977) LTD.

OCEANVIEW
½ acre view lot 90x200 approx. $24,000. Call Allan Klenman 656-4242.

DUNSMUIR PROPERTIES LTD.
388-7868

BUILDING LOT SOOKE $16,500
Level building lot among nice homes. 80' x 133'. Offers please, call:
CLIFF SALMOND
385-7721 477-3626
GARDNER REALTY LTD.

½ ACRE CHOICE HIGH VIEW lot, fully treed. Colwood area. Possible subdivide. 478-1250.

271 LOTS FOR SALE

ATTENTION BUILDERS
Recently listed four bedroom home on three lots at end of cul-desac; why not live in the house while building on the other two lots? Asking only $84,900 for the entire package. MLS.

GORDON HEAD WATERVIEW LOT
Large pan handle lot of approx. 19,000 sq. ft. with privacy, and level fertile ground ready for your spring gardens. $39,500. MLS.

DEEP COVE BUILDING LOTS
3 lots SxS measured 83x293 all with water hook-up. 1.78 acres in total and all for only $55,000. MLS.
DALE BRIGGS
385-7721 592-3978
GARDENER REALTY LTD.

SHAWNIGAN $14,900
.47 acre, one block from the lake. The lot confers membership to Country Club. Priced well below assessed "actual value." PAT PARKER, 388-6275, Pgr. 2519, 386-3494.
CENTURY 21 Western Homes
1037 Cloverdale Ave.
386-3494 (24 hrs.)

SUPERB LOTS
1—JOHN DEAN PARK — North Saanich ½ acres. 6 only available. $29,500.
2—ROYAL OAK — Saanich. Near new shopping centre. Starting at $26,900.
New on the Market, call
GLENN NICHOLLS
598-5144 598-7689
T. L. Mann & Associates Ltd.

LLANFAIR AND PEARL CRESCENT
Large parklike choice lots, all underground services, curbs, paving and lighting. Deluxe area of fine homes. $28,500 to $37,000. Terms if desired. Off Wallace Drive south of Marchant Road, Brentwood.
MARCONI REALTY 386-3941

THREE BEAUTIFULLY treed lots with fabulous waterviews overlooking Saanich Inlet, new subdivision at 8550 West Saanich Road.
Lot 2: ½ acre, $41,000
Lot 3: ½ acre, $36,000
Lot 5: 1.07 acres, $51,000
For further information please call, Ravell Mortgage Corp., days 388-5454, evenings 386-1249.

Seaview Lots Fully Serviced
Located just south of Ladysmith. Only 6 left. Priced from $12,500 to $13,000.
592-2139 DICK JAMES 385-2481
Swinerton Stewart Clark Ltd.
REALTY WORLD

CAREY NORTH
12 Fully serviced building lots on a quiet cul-de-sac. Priced from $25,400 to $26,900 with Builders terms available. Call
LINDA ANDERSON
388-4434 721-3008
WESTMONT REALTY (1977) LTD.

INFLATION FIGHTER
Has watching our dollar drop and stagnant prices got you down? Why not consider a view lot in Phoenix where all the action is? One only, so don't delay, call LYNN today. LYNN HOLMES 388-6275 Pager 315. Landmark Properties Ltd.

MARIGOLD AREA
Lovely treed lot located on a quiet cul-de-sac in an exceptionally nice part of the Marigold area. 60' x 136'. Asking $30,000. MLS. DENNIS FERRILL 386-6331 or 477-2083. A. E. LEPAGE WESTERN LTD.

TOWNSITE SITE
Approx. 64,844.25 sq. ft. building lot offered at less than $5.00 per sq. ft. Call for further information.
386-3231 Myrna McGee 382-9329
BLOCK BROS. REALTY LTD.

LOT FOR SALE
67x100 ft. fully serviced lot, 2 blocks from UVIC, close to all schools. Mrs. Pat Saulnier, Kasapi Const. Co. Ltd., 538 Dupplin Rd. at 386-6191 or res. 384-2197.

CITY DUPLEX LOT, QUIET street, nice area near several parks. Good M U R B, starter-income property for ambitious couple to get ahead now. Fully serviced underground. Offers to $39,900. 385-5461.

LANGFORD
2 level building lots, on city water, $19,500 each. For sale by builder, 592-2130, 388-5464, pager 701.

CADBORO BAY — VISTA BAY ROAD. Two exceptional treed lots with some view of Cadboro Bay and Yacht Club. $50,000 and $55,000. Byron Price & Associates Ltd. 385-2458.

MUST SEE
Beautifully treed lot behind 936 Foul Bay Rd. One of the last building sites in this area of fine homes. Asking $40,000. Contact Don Beatty, 477-6464.

Saanichton Area
Lots for sale on Scohon Drive off Mt. Newton Cross Rd. $26,500-$28,500. 652-1579 or 652-1739.

FLAT 10,000 SQ.FT. FULLY serviced duplex lot in Brentwood area within a block of new shopping center. $27,700. Call Dave Thomson. 652-1040

MUST SELL, FIRST $30,000 cash takes. Superior lot with valley view, Central Saanich. 652-2358.

3 FULLY SERVICED BUILDing lots in Royal Oak area. Ready to be built on with good financing available. 656-7145

PARCEL, APPROVED FOR sub division, excellent location, Elk Lake area, 5 acres zoned. Owner 658-5812.

BEAUTIFUL VIEW LOT
In Mill Bay ½ acre on community water, newly subdivided, very attractive area, $22,500 743-5861.

BEAUTIFUL ROCKLAND LOT, $49,500. Byron Price & Associates Ltd., 385-2458.

BEAUTIFUL ½ ACRE SEAview lot, Deep Cove, $36,000. 652-5828, 652-5761.

SIDNEY, 70 X 98.5, FULLY SERviced, close to schools, marina. 656-3733.

SECLUDED 12,000 SQ FT LOT, seaview, 10 mile point, 383-4178 days, 388-7873 evenings.

APARTMENT, TOWNHOUSE site. Approx. 91,000 square feet, Langford, 478-5946 after 6 pm.

ONE BUILDING LOT ON McKenzie, fully serviced, 385-2743.

LARGE LOT, WEST SOOKE, IMprovements in, worth $17,500. Offers. 658-5978

SELL IT FAST THROUGH CLASSIFIED DIAL 386-2121

273 PROPERTY FOR SALE

1.6 ACRES 3 Bdr. HOME N. Quadra Area Ask $99,500
Modern 16-yr.-old home in high location in North Quadra. Home has 3 bedrooms on main, plus extra one in full basement. Separate dining room. Spacious living room with fireplace. Acreage all cleared except for a few trees. Will be 5 lots beside home and lot in future subdivision. Invest for future now.
H. Mitchell 479-4818
Island Homes Ltd. 385-7545

HOME AND HOBBY
—2500 sq. ft. home one-year-old
—26'x35' heated, wired, insulated, workshop
—Clear title, flexible financing.
—Level 2 acres
—Full package $89,900
—Phone now for viewing.
LES ADAIR-WILLIAMS
477-0191 383-9950
Royal Trust

ACRES IN 4 MILE CIRCLE
All cleared and ready for your country home in the city. 4.53 acre with lakefront and road. 5.15 acres with lakefront and road. 10.10 acres with lakefront and road. Ideal hobby farm sites and holding.
Arnold Marr 477-6233
WESTMONT REALTY 388-4434

TREED SECLUSION
5 acres approx. 5 miles north of Duncan, hydro and water, good terms available. $36,000. Contact Dave Moss, 746-6517, Nanaimo Realty (Duncan) Ltd., M397.

SOOKE, NEW 3-BEDROOM home, near schools, golfing, salt water fishing. Lake front lot, lot on main road. 2 acre lot. 5 acre lot. Brand new private sale, 642-5676.

FOR SALE, LARGE, OLDER home on double lot. Located on Bushby St. Good holding property. Trades considered. Box 734, Ladysmith, B.C.

2 ACRES OF SECLUDED water view off Rocky Point Rd. between Aquarius and Pegusus Rds. Water and Hydro to property. 478-8520.

1.08 ACRES. HOUSE, 3 BEDrooms, ranch style. Will accept trailer 12' X 68' in trade. 478-1185.

LEVEL 2¼ ACRES. WELL treed and good soil. Near Shawnigan Lake. $31,500. 383-6113.

274 PROPERTY WANTED

SINCE 1887 Pemberton, Holmes Ltd. 1000 Gov't St. 384-8124
YOUR OPPORTUNITY
TO SELL TO QUALIFIED PURCHASERS
2 or 3 bedroom no-step home, Haultain, close to St. Patrick's parrish.
From 3 to 5 acres level land, lightly treed, Central Saanich or Metchosin-Colwood district.
10 acres and up raw land or with improvements to 200,000. Mill Bay, Metchosin or Colwood area.
BOB DAVISON 592-0796
PAUL SMITH 383-3238
PEMBERTON HOLMES LTD.

Cedric Steele Realty Ltd.
388-6258
DUPLEX
I am desperate in need of Duplexes for a number of clients in the Fairfield and James Bay areas. If you are thinking of selling such a property call me at 388-6258. JOHN WEST.

WE DON'T WANT YOUR LISTING BUT—
If you have property of any size that has subdivision potential, preferrably in good residential area, then we have the purchaser. No obligation. Quick decisions. GORDON DOVEY 721-5049 or JOHN MACDONALD 384-9160. Office 386-6331. A. E. LEPAGE WESTERN LTD.

URGENTLY REQUIRED
We are interested in buying land for subdivision purposes, medium or low density, or revenue in progress. Quick and reliable decisions phone Sureway Dev. 382-1734.

CASH FOR YOUR LAND
Top prices paid for subdividable property. Quick decisions and fast cash from well known developer. Call in confidence.
GLENN NICHOLLS
598-5144 598-7689
T. L. Mann & Associates Ltd.

CASH CLIENT FOR 8-12 AC. LANGFORD/METCHOSIN
Up to $44,000 for treed property within reach of exisiting Hydro as our client wants to start building as soon as possible. Please call Rick at D. Hawkes Ltd., 384-7128, res. 598-1937.

LAND WANTED
Subdividable in any good area on the Saanich Peninsula into 3-5 lots or 10-14 lots. All cash to you. Call in confidence to
OLE KNUDSEN 479-2764 or
Royal Trust 384-8001

SMALL LOTS
We pay cash for reasonably priced small lots in Greater Victoria area. Kasapi Construction, 386-6191.

280 ACREAGE FOR SALE AND WANTED

Century 21 WESTERN HOMES
1037 Cloverdale 386-3494

5 ACRES
5 acres of rocks and trees, in Saanich and extremely well priced at $39,500. (37247). Not a property for gardeners, but great if you want privacy and seclusion. Call now. NEIL R. MacDONALD 386-3494 (24 hrs.)

1.6 ACRES
Nice cleared pasture land in Saanich and close to town but with a nice rural outlook (36538). Call now to view at $42,900. NEIL R. MacDONALD 386-3494 (24 hrs.)

150 ACRES SOOKE
Close to Victoria [illegible] vided, good [illegible]
34293.
FRANK [illegible]
382-9191 BUS.
IRENE VA[illegible]
382-9191 BUS. RE[illegible]

10 ACRES BAZAN BAY
Beautiful levelled property. On municipal water, facing 2 roads. $154,000. ML 37978.
FRANK SALE
382-9191 BUS. PAGER 738
IRENE VAN
382-9191 RES. 592-9194
THE PERMANENT

280 ACREAGE FOR SALE AND WANTED

5.17 ACRES OCEAN VIEW

A beautiful treed property, gently sloping up and away from the ocean view. Presently subdividable into 2-acre parcels (1/2-acre potential). Water, telephone and electrical to boundary. Perc tested. This landsend acreage is an excellent holding, and/or building property. Vendor will take a trade for a suitable residential property. Priced for quick sale at $69,900.
385-7721 KENT MacLEOD 595-4273
GARDNER REALTY LTD.

Waterman & Associates Realty Ltd. is pleased to announce the opening of DEERWOODS. Be one of the first to view and choose your homesite from the many choice 10-acre lots in the new Deerwoods subdivision in Metchosin (off Happy Valley Road). Call Lorraine Hett, 478-9581, 478-2430 or John Waterman, 478-9581, 478-2255 for details.

WATERMAN & ASSOCIATES REALTY LTD.
923 GOLDSTREAM AVE 478-9581

ACREAGE OPEN 1-4 SUN.

10 acres from $63,000. Roads in, electricity in. 6 miles from Victoria centre, beautifully treed. Some building sites with views. Trades welcome — Go out Interurban to Goward, follow the signs to Excelsior.
Ray and Christine Milan
386-3231 592-3652
BLOCK BROS. REALTY LTD.

DEVELOPERS!

182 Acres, 15 miles from town. Presently 4 ha minimum. $1511/acre. MLS.
DAVID SCOTT 385-3435

10 ACRES

Secluded creek frontage, meadow and timber. MLS.
DAVID SCOTT 385-3435
P. R. BROWN & SONS

$3300 PER ACRE

Four 10+ ac. parcels on paved road near Sooke Village. Seclusion plus various building sites. Owners will carry and/or consider trades. GORDON DOVEY 721-5049 or JOHN MCDONALD 384-9160. Office 386-6331. A. E. LEPAGE WESTERN LTD.

OVER 1 ACRE BUILDING LOT

Cleared, ready for building, quiet location near elementary school in beautiful DEEP COVE. Municipal water available. $37,500.
386-3231 Bob Hahn 595-1642
BLOCK BROS. REALTY LTD.

OPPORTUNITY KNOCKS. A fully equipped and fully developed 3-acre hobby farm. House, modern workshop, 2-storey barn. Extras galore. Only asking $109,000. Call Tom Evamns, 652-2620, 386-7545. Island Homes MLS.

1 ACRE ARDMORE — $32,500. Beautifully treed. Good area with fabulous homes.
Ray and Christine Milan
386-3231 592-3652
BLOCK BROS. REALTY LTD.

WANTED OVER 5 ACRES IN the Saanich Peninsula by private buyer, principles only. 477-2288.

5 ACRES, NORTH SAANICH, $79,000 652-4826.

285 UP ISLAND PROPERTIES

THE "HISTORY MAKERS"
WHITTOME'S MILL BAY

UNDER $15,000
Good choice of single wide mobile homes. $13,500-$14,900.

UNDER $30,000
Selection of double wide mobile homes set up in parks. Price range $23,000-$29,900.

NOW ONLY $34,500
—Comfortable 2 bdrm. bungalow on .68 acre with some good trees plus community water system. Nice rural setting. Easy financing with help on government grant of $2,500. Find out about it. Just 8 miles south of Duncan. M21

BE YOUR OWN BOSS
3½ acres, Cobble Hill, exceptionally large, heated, wired workshop suitable for automotive and other uses. New, sturdily built 4 bdrm. home, luxurious and tastefully throughout, barn, duck pond, close to highway. $99,500. M26.

WANNA BUY A DUCK?
Vendor will start you off with two for the pond on this delightful 4 acre Cobble Hill farm. Large barn, hay storage, lighted riding ring, great water supply. The home is a delightful and spacious shake roofed rancher. See this unusual listing soon. $138,700. M59

SHAWNIGAN
Now is the time for an astute buyer to snap up this comfortable year round home with a gorgeous beach and boat dock across the road. ¾ acre lot, comfy 2 bdrm. home with fireplace, large porch, huge family room. $49,500.

OWN YOUR OWN LAKEFRONT
1—OWN YOUR OWN LAKE FRONT
1—Sa-Seen-Os Point — 2 bedroom panabode on 1.4 acres of secluded privacy with 120 ft. of lakefront. Stove and fridge included, large sundeck, well treed and private wharf with safe swimming area. Good summer or year-round dwelling. $59,900. Call BOB at 743-2766. M53

PANORAMIC SEAVIEW LOT
2—Beautiful views of Gulf Islands and Satellite Channel, large 120x150 lot, very close to waterfront. On paved roads. Community water. Underground Hydro and phone. Was $24,000, now a bargain at $20,900. M3-79

Now super service to purchase, sell or to view any of these properties, please call our Mill Bay office at 743-5573 or
BOB DODD 743 2766
MARY CARSTON 743 5072
ANN DUSSEAULT 743 7353

Charming Split Level

3 bedroom split level on 2 acres south of Duncan. Small barn, paddock and chicken house. Well treed and lots of privacy. Asking $65,000. — M430

Cherry Point Area

Large executive type home with 4 bedrooms, 3 bathrooms set on 4½ acres with seaview. Well treed and very private. House has many extra features such as automatic drapes, etc. Greenhouse, triple carport. Hot water heating. Offers invited on $125,000. — M479

South of Duncan

Full basement 3 bedroom log house with 2 fireplaces, separate dining room, 2 bathrooms. Extra large rec. room. Separate garage/workshop. Asking $68,500. — M458

ON ANY OF THE ABOVE ADS, CONTACT MIN DUKE 746-6177/748-8330 NANAIMO REALTY (DUNCAN) LTD. 435 TRUNK ROAD, DUNCAN, B.C. V9L 2P5

285 UP ISLAND PROPERTIES

malahat realty ltd. **
P.O. Box 40
Mill Bay, B.C.
743-5525

MILL BAY RANCHER ON TWO ACRES

Excellent quality throughout. 4-bedroom, thermopane windows, 1½ baths on level cleared property near the riding stables and arena. Fertile soil, garden area established. This is an ideal property for family with horses. Vendor will carry financing to qualified purchaser. $79,500.

Seclusion on 1½ Acres

Just listed, this new 3-bedroom full-basement home in the Shawnigan Lake area. Good quality workmanship and materials throughout, double glazing, Franklin fireplace, well-treed property. Asking $61,900.

Mill Bay-Mini Estate

Excellent Tudor-style 3 or 4-bedroom home on 1 acre. Many extras here include leaded windows, built-in hi-fi, heatilator fireplace. Property is all fenced and cleared. Two-stall barn has hay storage and tack room, ideal for the large family with animals. Asking $87,500.

For more details on the above, please call:
Lisa Madigan, 746-6990
Tom Burdge, 743-9398

GABRIOLA ISLAND ACREAGE

5 Acres attractive parkland. Located less than 5 minutes walk from beautiful Silva Bay with its year round Boatel, marina and Royal Vancouver Yacht Club docks. Priced low at $26,500.

2 ACRES — NANAIMO RIVER

In the heart of Cedar. 2 Storey older home. 300 ft. river front. Superb steelhead fishing, swimming, many fruit trees, shrubs, very secluded. Priced at $71,000.

For the above call E. Scott or C. Bulman at H.J.W. Evans Ltd., Nanaimo, 753-2481.

H.J.W. EVANS LTD.
P.O. Box 39,
100 Wallace Street
Nanaimo, B.C. 753-2481

ERRINGTON LAND HIKING-FISHING-CAMPING

6-13 acre parcels right beside the Englishman River Park Falls entrance, Parksville. Beautiful treed level land. Ideal holding and recreation site. New listing prices $44,000 to $46,000. Terms and offers invited. Full details only from exclusive agent.
SUSAN or JACK BETTS
477-4042
385-2481, 388-6275 pgr 909
Swinerton Stewart Clark Ltd.
REALTY WORLD

SHAWNIGAN LAKE TRAILER?

One remaining lot off Dunwick Road in West Shawnigan. Suitable for year round or summer home, or a mobile home site. Asking $11,900. Call Lorraine Hett at 478-9581 or 478-2430.

WATERMAN & ASSOCIATES REALTY LTD.
923 GOLDSTREAM AVE. 478-9581

Retire At Qualicum 2-bdr. Townhouses Ask $39,900

Luxury 2-bedroom townhouses on Island Highway near Qualicum Beach. 1200 sq. ft. on two floors. Includes fridge, stove and drapes. Good financing available if needed.
Howard Mitchell 479-4818
Island Homes Ltd. 386-7545

FARMLAND PARKSVILLE-QUALICUM

24.3 acres of beautifully sloped land with mountain views. 9 acres cleared. A 2 bedroom house on property could be temporary accommodation. Offered at $60,000. MLS 37725.
Residence Shelagh Hall Office
592-2723 477-1841
Block Bros. Realty Ltd.

LASQUETI ISLAND
92 acres of waterfront property adjacent to government dock on Squitty Bay. Secluded bays, southern exposure with old homestead, orchard, creek and meadows. All offers considered. Phone 248-3926, 838 Lasqueti or write Dave Miller, Lasqueti Island, B.C.

Cobble Hill Rancher

3 bedrooms, non-basement home, small horse barn and chicken house, fenced and cross fenced. All on .89 Ha. (2.2 Ac). Immediate possession, $62,500. Contact Dave Moss, 746-6517. Nanaimo Realty (Duncan). Ltd. M459.

PORT ALBERNI: FOR SALE by owner, 4 bedrooms (2 in basement), balcony, 2 fireplaces, 2 bathrooms, wall to wall carpeting in living and dining rooms and all bedrooms. Finished rec room. 988 sq ft up and down. View of Alberni Inlet. Close to Woodwards. $52,400. 2250 Mallory Dr. 723-6419.

2¼ ACRE HOBBY FARM WITH 2 bedroom log house, wall to wall throughout, fireplace, dining room, carport, double garage, double fenced lot with barn. 3 miles south of Duncan, $59,900. No agents please. 479-2343, 748-4872.

BEAUTIFUL VIEW, 5 ACRES, 2 bdr. basement home. Very private. Located Parksville-Qualicum. Asking $69,500. Will take Victoria area home in trade. Darryl Innes eves. 758-7858, Dolphin Agencies, Parksville 248-6156.

3 ACRES OF HEAVILY-TIMBERED prime recreational or residential property. Will log or sell as is. Southern exposure, public access to Cowichan Lake, immediately across Meade Creek Road. Victoria Press, Box 30.

NANAIMO. GOOD HOLDING property, 1.86 acres on city water, sewer available. Subdividable with 5 bedroom solid older home, full basement, rented at $275 per month. 748-2025.

SKI CHALET
The nicest Chalet on Forbidden Plateau. Completely furnished, electricity. Offers on $37,500 385-1709

$43,900
Large, seaview home ½ acre lot, close to water, 7 miles from Duncan, phone 385-3670.

SHAWNIGAN LAKE, LINWOOD Cedar home on ½ acre, $71,900. 743-4253.

CROFTON. FULLY SERVICED view lots, $12,900. 748-2025, evenings.

SELL IT FAST THROUGH CLASSIFIED DIAL 386-2121

290 FARMS FOR SALE AND WANTED

BARN
5,900 sq. ft. cinder block, in good condition, on 10 acres. Has water, some pasture. Has to be the buy of the year at $60,000! MLS. For more information call:
DAVID SCOTT 385-3435
P. R. BROWN & SONS

293 GULF ISLAND PROPERTIES

PENDER ISLAND LAND!!!

14.9 acres — good building sites with view, an excellent investment at $45,000.

10 acres — Walking distance to ferries and golf course, owner anxious to sell. $35,000 — offers?

4 acres — Nicely treed with possible sea view — $19,000.

2.65 acres — Centrally located, gently sloping treed lot with approach in. Asking $16,000.

1.2 acres — Fabulous view, level building site, situated in residential area — $28,000.

HOME

This beautiful home has everything you are looking for — fireplace, hardwood floors, 2 lge. bedrooms, 1½ bathrooms, counter top range, wall oven, wrap around deck, year round creek, some sea view, 1 acre on quiet road. $85,000.

COTTAGE

3-bedroom cottage — southern exposure, sea view, walking distance to ferries, $59,000.
TEDDY KENT 629-3597
J. H. Whittome & Co. Ltd.

Pender Island

Waterfront Estate

Put another log on the fire and relax. Just look for yourself at this rustic log home, and you will know why. It is full of Island charm. Logs, used brick, native rock, beams, leaded glass all add up to one of the nicest homes on the Island. Gently sloping to a little pebble beach. Approximately 1½ acres, extra building suitable for guest house. A 'must see' at $95,000.

100 Acres

Potential development property. Approximately 650 ft. of water frontage, or suitable group purchase.

$55,000

West Coast modern. Architect designed. Many unusual features — sky light — sun room — nearly completed — add your own touches.

Call Lou Henshaw
629-3493 629-3563

Cedric Steele Realty Ltd.
388-6258

10 ACRES FOR THE PRICE OF 5

Salt Spring Island. Owner anxious as he's leaving the country. 10 acres of gently sloping treed land with valley views and intermittent stream with storage potential. Asking $30,000 but try your offer. Call
PETER or PATTIE BARDON
388-6258 384-3947

SALT SPRING ISLAND MOTEL 2 ACRES

Retire to peace, prosperity, and a gentle climate. Just minutes from the ferry to Victoria, a 2-storey, 12-unit motel on over 2 acres of beautifully treed property with magnificent ocean views. Additional 3.66 acres available, plus comprehensive plans for a fully self-contained Vacation Complex. Full financial details available. EXCLUSIVE.
Residence Ted Walford Office
598-1420 477-1841
Block Bros. Realty Ltd.

GALIANO ISLAND

Land use contract for 32 lot subdivision. 13 waterfront lots balance 3-10 acres, mostly view. Some work needed. Good profit potential. Full details Ross Garner 688-4411, evenings 985-2910.
Montreal Trust, Vancouver

FULLY FURNISHED SKI cabin near Mt. Baker available immediately, excellent value, must sell, 385-1711 call collect 264-5843.

294 MAINLAND AND OUT OF PROVINCE PROPERTIES

OWN YOUR OWN EXOTIC HOME IN PARADISE
For sale by owner (we'll split the Broker's Fee). Tropical two storey executive home (2,784 square feet) on one of very few completely level, half acre lots in Maui Meadows, Kihei, Maui, Hawaii. A panoramic view of the beautiful blue Pacific and three islands, plus the slopes of Haleakala from your lanai (front porch), yet only seven minutes from 26 miles of exotic white sand beaches. Excellent snorkling, scuba diving, fun in the sun year round. One of the most prestigious areas in all of the islands: Raw uneven half acre lots sell for $125,000 and up; homes list from $175,000 to $500,000. The home across the road just sold for $425,000 cash. Close to everything, ten minutes driving time to twelve new tennis courts, two 18-hole championship golf courses, the Wailea Complex, two shopping centres and a new school. The home nestles in a tropical setting of over 100 mature fruit trees, beautiful flowering tropical shrubs and plants, including an orchid tree. It is good income property and could be rented as two separate condos for approximately $1,200 a month. It also has an ideal spot for a guest cottage to be built. The house is priced very low to sell at $220,000 unfurnished; $227,500, completely furnished. The price is good for 45 days ONLY (January 16, 1979-March 1, 1979), then it will be turned over to a Broker at $240,000. Good terms are available with an adequate down payment. This piece of Paradise will sell quickly. Call 808-879-1105, NOW. Fee simple — of course.

INFLATION FIGHTER
Has watching our dollar drop and stagnant prices got you down? Why not consider a view lot in Phoenix where all the action is? One only, so don't delay, call LYNN today. LYNN HOLMES 388-6275 Pager 315. Landmark Properties Ltd.

RIVER FRONTAGE 145 ACRES, with ½ mile of Fraser River frontage, at Goat River, B.C. Southwest quarter of District Lot 8045. Mostly level, some timber, secluded. Full price $25,000. Only $5000 down. Balance $200 monthly including 10% interest. Phone or write owner at 724-4211, P.O. Box 1269, Port Alberni, B.C.

GREENWOOD B.C. 4 BEAUTIFUL adjoining level building lots on sewer and water, low taxes, cornered on #3 highway and Campbell St. Good for Res. or Comm. All or part, $2800 per lot. 383-3369.

TRADE MY KELOWNA HOME. 4-level split — brand new — for home Victoria area. Approximately $90,000 value. Consider lot or motorhome or ? also. Write P.O. Box 197 Kelowna.

TWO ACRES, THREE BEDROOM home, Costa Rica. 385-4274 for more information.

Deaths and funerals

305 DEATHS and FUNERALS

CLARK — Mildred Florence of Victoria, B.C. at Victoria General Hospital on January 19, 1979. Surived by her loving husband, William; 2 sons, Donald and Alan, both in California. 4 grandchildren, also, 1 brother and 1 sister in England.
Private family service. Cremation. Flowers gratefully declined. Donations may be made to a charity of your choice. Arrangements through the Memorial Society of B.C. and First Memorial Services Ltd.

DOVEY — In Victoria, B.C. on January 18, 1979, Mr. Frank Dovey, aged 95 years, born in England and a resident of Victoria for 70 years, late residence, 731 McKenzie Ave. He leaves his wife, Win., at home; daughters and sons-in-law, Hazel and George Harvey, 5320 Santa Clara Ave. and Arlene and Allan Bayliss, 5087 Del Monte Ave.; son and daughter-in-law, Bob and Sandy Dovey, Nanaimo, B.C; five grandchildren; one great granddaughter and his sisters-in-law, Mrs. Edna R. Gilroy and Mrs. Ted (Grace) Fritz, Victoria, B.C. Mr. Dovey was a member of Victoria Lodge No. 1, I.O.O.F.
Service under the auspices of Victoria Lodge No. 1, I.O.O.F. will be held in the Sands Mortuary Limited, "Memorial Chapel of Chimes" on Monday, January 22, 1979 at 1:00 p.m. Interment at the Hatley Memorial Gardens.
SANDS — VICTORIA

DROOB — On January 19th, 1979 in the Cowichan District Hospital, Mrs. Rubie Aurilla Droob of RR#6 Boys Rd., Duncan, age 85 years. Mrs. Droob is survived by her loving husband James Oscar, a daughter, Bertha and son-in-law, Edward Mould, grandson, Herbert and wife, Dianna, 2 great grandsons, Marty and Pat. Mrs. Droob was born in Victoria. She was a past matron of the OES chapter #44, a member of St. John's Anglican Church and Anglican WA. Also a member of the O.A.P. Duncan.
Funeral services for Mrs. Droob will be held on Monday, January 22nd, 1979 at 1 p.m. from Sands Funeral Chapel, Duncan with the Reverend H. Ragg officiating. Flowers are gratefully declined but those who wish may donate to the Heart Fund. Sands Chapel are in care of arrangements.
SANDS — DUNCAN

GREENHORN — Lily of Chemainus passed away on January 18, 1979 at the Cowichan District Hospital, aged 73 years. Predeceased by her husband David in May 1977. Survived by one son Thomas of Chemainus, one daughter Grace of Duncan, 4 grandchildren and one brother Reg Hankey of Saltair.
Memorial service on Monday, Janauary 22nd at 2 p.m. in the Calvery Baptist Church, Chemainus with Reverend Bruce Haskins officiating. In lieu of flowers, donations may be made to the Ta' Alt Kwe-Na' Tul School for retarded children, Ladysmith, B.C. Arrangements by First Memorial Services.

JENKINS — On January 17, 1979 peacefully at the Royal Jubilee Hospital, Helena Jenkins in her 97th year, born in Cardiff, Wales. Predeceased by her husband Sydney D. Jenkins in 1955, she is survived by 3 daughters and 1 son.
PRIVATE service in the FAMILY CHAPEL of McCall Bros. on Monday, Jan. 22 at 11:00 a.m. with the Rev. J. Titus officiating. Interment at St. John's Churchyard, Colwood. (Flowers gratefully declined).

LUFF — In the Victoria General Hospital on January 18, 1979, Mrs. Edith Sarah Luff aged 74 years, born at Empire Valley Ranch, Lillooet, B.C. and resident of Victoria for many years. Predeceased by her husband Frank and 2 sisters, Bertha Halvorsen and Bessie Zimmerly. She is survived by her loving daughter Beverley and son-in-law, Dick Faulks, 196 Werra Rd.; 2 grandsons, Norman and Ken; 2 sisters, Grace Simmons of Burnaby and Mary Easton of Scarborough, Ont.; 6 nieces, Mildred, Dot, Donna, Bonnie, Gertie and Millie; 2 nephews, Herbert and Jim. Edie was a member of the dietary staff of the Veteran's Hospital for 25 years.
Funeral service in McCall Bros. Chapel, Johnson & Vancouver Sts. on Monday, Jan. 22 at 1:00 p.m. with the Ven. Arch. R. S. Faulks and the Rev. C. Lonsdale officiating. Interment at Royal Oak Burial Park.

MUSGRAVE — Olive Frances, 94, on January 17, 1979, formerly of 102-964 Heywood Avenue; born in Dublin, Ireland, resident of Victoria since 1919; predeceased by her husband, A.S.G. Musgrave in 1967. Survived by her only daughter, Cynthia, (Mrs. Arthur Izard); three grandchildren: Margot and Ted in Victoria, and John Izard and one great grandson in Kitimat, B.C.
Funeral service in the Lady Chapel of Christ Church Cathedral, on Monday, January 22nd, at 11 A.M. The Very Rev. B.W. Whitlow officiating. Flowers gratefully declined. Arrangements through the Memorial Society of B.C. and First Memorial Services Ltd.

SHAW — In the Victoria General Hospital on January 18, 1979, Mrs. Kate Evelyn Shaw aged 74 years, born in England, of No. 1—251 Cook St. Widow of Jack Lee Shaw, she leaves her daughter, Mrs. Lynn P. Clark and 2 grandsons of Victoria.
Funeral service in the FAMILY CHAPEL of McCall Bros. on Monday, Jan. 22 at 3:00 p.m. with the Rev. H. W. Kerley officiating. Interment at Royal Oak Burial Park.

Heavy are our
hearts today,
Memory brings you
back once more,
To the time when
you were with us,
To the happy
days of yore.

305 DEATHS and FUNERALS

TUFFREY — In the memorial Pavilion on January 19, 1979, Frederick William Tuffrey of 1233 Fairfield Rd. He is survived by his loving wife, Alice, G. and son and daughter-in-law, John and Esther. He was a veteran of World War One and was a former Commissioner of B.C. Red Cross. He was well known in the Real Estate business in Victoria and Vancouver for many years.
Funeral service in the Chapel of St. Michael & St. Luke, Memorial Pavilion, on Monday, Jan. 22 at 2:00 p.m. with Padre Tony Roberts officiating, followed by cremation. (Flowers gratefully declined). McCall Bros. Funeral Directors in charge of arrangements.

WILTON — In hospital, after a lengthy illness, Mr. Harry Beecher Wilton, age 86 years. Born in Caradoc, Ontario, late residence 2833 Rita Road, Langford, B.C. Predeceased by his son, Donald Wilton, October 1978. He leaves his loving wife, Bessie, at home: daughters, Mrs. D. (Mary) Cornell, Kelowna, B.C.; Mrs. R. (Margaret) Roahdes, Kansas City, Kansas; Mrs. J. (Dolphie) Wilson, Kelowna, B.C.; step-sons, John and Robert Gibson, Edmonton, Alberta; step-daughters, Mrs. J. (Dorothy) Reid; Mrs. W. (Eilee) Eby; Mrs. W. (Lucille) Schultz, Edmonton, Alberta. Nineteen granchildren, ten great grandchildren; sister, Mrs. Ethel Cobban, Ontario.
Service in the Sands Funeral Chapel of Heather, Colwood, B.C. on Monday January 22, 1979 at 1:00 P.M. Rev. John Bell officiating. Interment in Hatley Memorial Gardens.
SANDS — COLWOOD

The Lord is my Shepherd
I shall not want
He maketh me to lie down in green pastures
He leadeth me beside the still waters
He restoreth my soul
He leadeth me in the path of righteousness for his name sake
Yea though I walk through the valley of the shadow of death
I will fear no evil
For thou art with me, thy rod and thy staff they comfort me
Thou preparest a table before me in the presence of mine enemies
Thou anointest my head with oil
My cup runneth over
Surely goodness and mercy shall follow me all the days of my life and I will dwell in the House of the Lord forever.

308 CARDS OF THANKS

WE WOULD LIKE TO EXTEND our heartfelt thanks and apreciation to our many relatives, friends and neighbours for their acts of kindness, expressions of sympathy, flowers and donations to charities at the time of the passing of my husband Arthur O. Cooke. Special thanks to Dr. J. Houston, the two paramedics with the Ambulance service and the Rev. K. Collinson of St. Martin-in-the-Fields.
-Margaret Cooke and family.

THE FAMILY OF THE LATE Ernest Orchin would like to thank their relatives, friends for their expressions of sympathy, donations to the Heart Fund and other acts of kindness. Special thanks to Dr. R.R. Forgie, The Honourary Pall Bearers, Jim Humphreys, Don Douglas, Neil Hindle, Larry Ryan, Ernie Stones and Norm Corkett.
Laurence, Leslie, Dorothy, Russell and their families.

Heavy are our
hearts today,
Memory brings you
back once more,
To the time when
you were with us,
To the happy
days of yore.

309 IN MEMORIAM

JACKMAN — In loving memory of a dear husband, father and son, William A. Jackman, who passed away January 15, 1969.
Nothing can ever take away
The love a heart holds dear
Fond memories linger every day
Rememberance keeps him near.
—Dearly remembered by Lorna, Carrie, Sharon, Bob, Wendy, Hazel and Arthur Jackman.

DANNINGHAM — In memory of our mom Margaret, who died Jan. 20, 1978.
Days of sadness still come o'er us
Tears in silence often flow
For memory keeps you ever near
Though you died one year ago.
— Ever remembered by daughter and son-in-law Shirley and Bernie Lier.

THEY SHALL GROW NOT OLD AS WE WHO ARE LEFT GROW OLD, AGE SHALL NOT WEARY THEM, NOR THE YEARS CONDEMN, AT THE GOING DOWN OF THE SUN, AND IN THE MORNING, WE WILL REMEMBER THEM.
WITH GRATITUTE, SANDS

310 FUNERAL DIRECTORS

Sands

COMMUNITY CHAPELS DEDICATED TO SERVING Vancouver Island Families

HERE WHEN YOU NEED US

Your Seven Community Chapels

VICTORIA	388-5155
SIDNEY	656-2932
COLWOOD	478-3821
DUNCAN	746-5212
LADYSMITH	245-2331
NANAIMO	753-2032

We Care About Vancouver Island Families

Sands

McCall's

MONDAY
JENKINS
Mrs. Helena
11:00 a.m., PRIVATE, FAMILY CHAPEL
LUFF
Mrs. Edith Sarah
1:00 p.m., FLORAL CHAPEL
TUFFREY
Mr. Frederick W.
2:00 p.m., CHAPEL OF ST. MICHAEL & ST. LUKE Memorial Pavilion
SHAW
Mrs. Kate Evelyn
3:00 p.m., FAMILY CHAPEL

McCALL BROS.
Funeral Chapels
1400 VANCOUVER STREET AT JOHNSON

For Funeral Information
Phone 385-4465

Hayward's (B.C. Funeral Co.)
Thomson & Irving

Funeral Chapels
1625 Quadra St.
386-3505

CUNNINGHAM FUNERAL CHAPEL
1155 FORT STREET
Phone 384-5512 or 384-8626
Offering dignified moderate service for all. Geo. S. Cunningham, owner, manager.

FIRST MEMORIAL SERVICES
Serving the Public and Exclusive Area. Undertakers for the Memorial Society of B.C. 658-5244.

311 MONUMENTALS

STEWART MONUMENTAL WORKS LTD.
ESTABLISHED 1896
Marble fireplace and tabletops.
1403 May St. 384-3452
Memorial of Distinction

Mortimer's Monuments
383-6421
709 KINGS RD. (at Douglas)
FOUNDED 1877

SPELL IT OUT

When you have something to sell, the easiest way to find a buyer is to spell it out in print! You do that by placing a low-cost Classified Ad in the newspaper, telling our readers what you have to sell. We'll help you! Give us a call today at 386-2121.

312 FLORISTS

DAISY CHAIN Florist
382-2512 NIGHTS 658-8603

313 MISCELLANEOUS

IN MEMORIAM DONATIONS
to be used exclusively for
CANCER RESEARCH
should be directed to
CANADIAN CANCER SOCIETY
857 Caledonia Ave., Victoria

TRADE THROUGH CLASSIFIED DIAL 386-2121

NOTICE TO CREDITORS

RE THE ESTATE OF WILFRID WALTER McGREGOR (also known as Wilfred W. McGregor, formerly of 930—1420 Beach Drive, in the City of Victoria, Province of British Columbia, deceased.

NOTICE IS HEREBY GIVEN that creditors and others having claims against the estate of the above-named deceased are hereby required to send them to Doris Isabelle McGregor and National Trust Company, Limited, Executors, 1280 Douglas Street, Victoria, B.C., on or before the 24th day of February, A.D. 1979, after which date the Executors will distribute the said estate among the parties entitled thereto, having regard only to the claims of which they then have notice.

Doris Isabelle McGregor
and National Trust
Company, Limited
Executors
By their solicitors,
Messrs. Pearlman & Lindholm
Victoria, B.C.

TRANSPORT CANADA CANADIAN COAST GUARD WESTERN REGION VANCOUVER, BRITISH COLUMBIA TENDERS

SEALED TENDERS, addressed to the undersigned and marked "Transmitter Building, Amphitrite Point" will be received up to 3:00 p.m. Local Time, February 9, 1979.

The contract will include construction of a 64 square metre concrete block building at Amphitrite Point Coast Guard Station located 5 kilometres south of Ucluelet, B.C.

Specifications, plans and tender documents may be obtained on application to the undersigned, at the 9th Floor, Pacific Centre, 700 West Georgia Street, Box 10060, Vancouver, B.C. V7Y 1E1, upon the receipt of a certified cheque for $25.00 payable to the Receiver General of Canada. Plans and specifications are on display at the Amalgamated Construction Association offices in Vancouver, Victoria, Port Alberni and Nanaimo. The lowest or any tender may not be accepted.

T. J. KEW
Regional Manager
Aids & Waterways
Canadian Coast Guard
Western Region
PROJECT TEL 02
JANUARY 1979

Transport Canada Transports Canada

SEALED TENDERS for the project(s) or services listed below, addressed to the undersigned at 739 West Hastings Street, Vancouver, B.C., V6C 1A2, and endorsed with the project name and number, will be received until 3:00 P.M., local time on the specified closing date. Tender documents can be obtained at the office of the undersigned, Room 405, 739 West Hastings Street, Vancouver, B.C.

Project No. 2-D-100 — Resurfacing of Runway 08-26 and Taxiways and related work at Victoria International Airport, B.C.
Closing Date: 3:00 P.M., PST, February 8, 1979
Deposit: $50.00
Tender documents may also be seen at the Amalgamated Construction Association of B.C., 2675 Oak Street, Vancouver, B.C.; Construction Plan Services, 3785 Myrtle Street, Burnaby, B.C.; Construction Association of Victoria, 1075 Alston Street, Victoria, B.C.

INSTRUCTIONS
Deposit for plans and specifications must be made in the form of a CERTIFIED BANK CHEQUE to the order of the Receiver General for Canada, and will be released on return of the documents in good condition within 14 days from the date of tender opening.
To be considered each tender must be submitted in duplicate on the forms supplied by the Department, and must be accompanied by the security specified on the tender documents.
The lowest or any tender not necessarily accepted.
F. B. WONG,
Regional Supply Officer
Canadian Air Transportation Administration
Telephone: 666-1378
Telex: 04-54320

NOTICE TO CREDITORS

ESTATE OF MATILDA JANE SINCLAIR CURRIE, late of Mount St. Mary's Hospital, Victoria, B.C., Deceased

NOTICE IS HEREBY GIVEN that Creditors and others having claims against the Estate of the above-named deceased are hereby required to send them to the Executor at 850 Fort Street, Victoria, British Columbia, V8W 1H8, on or before the 13th day of February, 1979, after which date the Executor will distribute the said estate among the parties entitled thereto, having regard to the claims of which he then has notice.

ALAN EATON BIGELOW,
Executor
By: Hallatt, Smith, Bigelow, Hutchison & Gow, Solicitors for the Executor

British Columbia Buildings Corporation

Invitation to Tender

Sealed Tenders marked Second Floor Demolitions, Douglas Building, (D Williams) Victoria, B.C. for demolition of partitions and fixtures in an office building of 10,000 sq. ft. floor area will be received up to **3:00 p.m.** local time the **3rd day of February 1979**, and those available at that time will be opened in public at **805 Cloverdale Avenue, Victoria, B.C. V8X 2S9.**

Tender documents may be obtained at the above address after **9:00 a.m.** on the **19th day of January 1979.**

Tenders must be filed on the forms provided, in sealed, clearly marked envelopes.

The lowest or any Tender will not necessarily be accepted.

NOTICE TO CREDITORS

IN THE MATTER OF THE ESTATE OF JOHN THOMAS JALLAND, DECEASED, LATE OF THE CITY OF VICTORIA, BRITISH COLUMBIA

CREDITORS and others having claims against the above estate are required to send full particulars of such claims to RANDALL, MEYER, POLLARD & FULLER, Suite 103-1006 Fort Street, Victoria, British Columbia, on or before the 12th day of February, 1979, after which date the estate's assets will be distributed, having regard only to claims of which the Administratrix shall then have received notice.

PATRICIA MARIE CRUST
Administratrix
By her Solicitors:
RANDALL, MEYER,
POLLARD & FULLER

NOTICE TO CREDITORS

RICHARD THOMAS FARRINGTON, formerly of 73 Orchard Park Drive, Comox, British Columbia, deceased.

NOTICE IS HEREBY GIVEN that creditors and others having claims against the estate of the above deceased are hereby required to send them to the undersigned Executors at P.O. Box 580, Victoria, B.C. V8W 2P6, before the 25th day of February, 1979, after which date the Executors will distribute the said estate among the parties entitled thereto having regard only to the claims of which they then have notice.

ISOBEL BURNETT FARRINGTON
Royal Trust Corporation of Canada
Executors
BY COX, TAYLOR, BRYANT
Their Executors

NOTICE TO CREDITORS

Re The Estate of EVERARD TRYON WHITWELL NASH, also known as EVERARD TRYON NASH and EVERARD T. W. NASH, Deceased.

NOTICE IS HEREBY GIVEN that creditors and others having claims against the estate of the above-named deceased are hereby required to send them to the National Trust Company, Limited, 1280 Douglas Street, Victoria, B.C., V8W 2X5, before the 14th day of February, 1979, after which date the executors will distribute the said estate amongst the person entitled thereto having regard only to the claims of which they shall then have received notice.

NATIONAL TRUST
COMPANY, LIMITED
and
VERONICA MARGARET
MARY NASH,
Executors.
by CREASE & COMPANY,
their Solicitors.

SHERIFF'S SALE

Under and by virtue of a Writ of Seizure and Sale against the goods and chattels of:
Miles Lorin Wesolowski
purported to be
1 Backhoe (Attachment) Serial #1108939
60" Bucket
1 Raymore Trailer

I have seized and will offer for sale by public auction at Victoria Van and Storage, 517 Esquimalt Rd., Victoria, B.C., on Friday, the 26th day of January, 1979, at the hour of 10:00 o'clock in the forenoon, all the right, title and interest the defendant has in this equipment. This equipment may be viewed at Victoria Van and Storage, 517 Esquimalt Rd., between the hours of 8:30 a.m. and 4:30 p.m. Monday to Friday.

Terms of Sale: on a where is, as is basis, cash plus 5% Sales Tax.

For further particulars apply to Deputy Sheriff H. A. Frederiksen, Room #1, 850 Burdett Ave. 387-6811.

W. A. Lee
Sheriff
Vancouver Island
Region No. 1

Public Works Canada — Travaux publics Canada

INVITATION TO TENDER

SEALED TENDERS for the projects or services listed below, addressed to the Head, Tenders and Contracts, Pacific Region, Department of Public Works, Canada, 1110 West Georgia Street, Vancouver, B.C. V8E 3W5 will be received until the specified closing time and date. Tender documents can be obtained through the above noted Department of Public Works, Vancouver office.

PROJECT

PR 014682 — Minor Retrofit Items For Energy Conservation, Old Federal Building, 1230 Government Street, Victoria, B.C.

Tender documents may also be viewed at the Construction Assn. office in Victoria, B.C.

Closing Date:
11:00 AM PST — 09 FEBRUARY 1979

The lowest or any tender not necessarily accepted.

UNRESERVED RECEIVERSHIP AUCTION

RE-PAK ENGINEERING LTD.; SUB-COM INDUSTRIES LTD.; AND OTHER CONSIGNORS

DATE: TUES. JAN. 30th, 10 A.M.
PLACE: 5780 Thornton Ave., Langley, B.C.
PREVIEW: Mon., Jan. 29th, 9 a.m.-5 p.m.

DRIES & KRUMP 20' Press Brake Model 714D (Sold High Bid subject to owner's approval); Mubea 5x5x½ Ironworker Accupress 8'-80 Ton Hyd. Press Brake; Rushworth 6'x⅛" Power Shear; Hercus 9" Lathe; Canox wire feed, M1G & Electrode welders. **TRUCKS** — '75 GMC T/A Cab & Chassis c/w 13 speed R.R.; '74 Chev step van; 6—'72 Dodge Walk-in vans; '69 Ford F600 C&C; **LIFT TRUCKS** — '73 4000 lb. Hyster; Towmotor 6000 lb.; **MISC. EQUIP.** — Hewlett Packard Oscilloscopes; Multimeters; Oscillators; Function Generator; etc. Small tools, Drill presses; Band saws; jacks, etc. **INVENTORY** — New 10 HP Re—Pak Garbage Compactor; 3-3 yd. Garbage Containers; Misc. Steel; Hydraulic Valves; Filters, Pumps, etc. Office Equipment, etc.

LATE ADDITIONS
'75 Ford F150 PU, V8 auto, PS, PB; '75 Chev Van V8 auto, PS, PB; '74 Ford E200 Van V8 auto, PS, PB; '76 Datsun Sportstruck; '75 Mercury Montego SW, V8 auto, PS, PB; 1974—23' Prowler trailer

FREE BROCHURE ON REQUEST
MAYNARD'S
INDUSTRIAL AUCTIONEERS LTD.
1233 W. Georgia, Vancouver (604) 685-7378

Through young eyes

Display of children's paintings from various countries catches eye of Nerine Sequeira, 5, and brother Dwayne, 8, of 559 Warren Place, formerly of the Portuguese colony of Goa, at Mayfair mall. And, as fanciful depiction of Tibetan village by a child of Kangra, India, showed, some of the entries are marvels of imagination. Exhibition is sponsored by Emily Carr Art Centre.

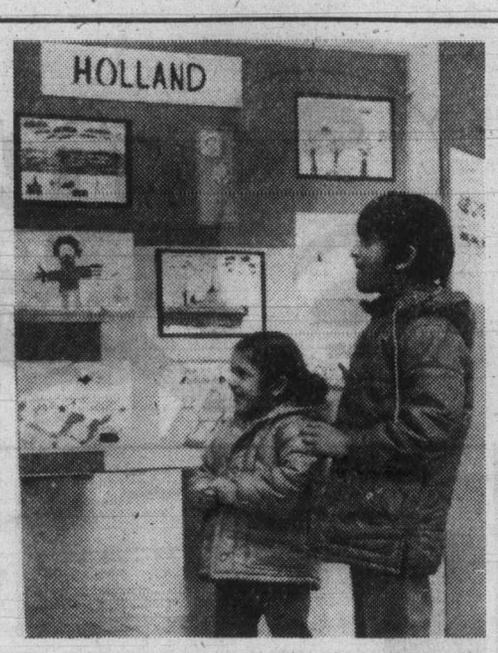

—Colonist photos by Alex Barta

NDP chief offers plan for industry

VANCOUVER (UPC) - New Democratic Party leader Ed Broadent ended his western tour Friday with announcement of a five—point "industrial game plan" he said would halt the give—away of Canada's resources and boost the economy.

Broadbent said that if the NDP were elected in this year's general election he would immediately introduce legislation based on the plan.

The NDP leader proposed:

- Controls on the outflow of pulp and paper capital to ensure long—term benefit to Canada.
- A change in corporate tax policy to relate incentives to specific Canadian investment and job—creating commitments.
- A review of all export development policies to determine if they are damaging to the development of Canadian pulp and paper and other industries.
- A new industrial strategy featuring agreements with the pulp and paper industry to build new plants and increase Canadian employment levels.
- Establishment of a Canadian Investment Fund into which percentages of pulp and paper industry profits will be paid as a safeguard against deficit years.

"Despite record levels of sales and profits in the pulp and paper industry, the government allows the companies to get away with scandalously—low levels of investment in Canada," Broadbent said.

"This is a dramatic example of why Canada needs an industrial game—plan based on our resources."

Instead of re—investing in Canadian forest industries, the pulp and paper corporations were either "playing Monopoly" with each other or investing in new operations outside the country, Broadbent said.

Pulp and paper companies refused to modernize outdated plants or expand operations in Canada while they expand overseas, he said.

TRAFALGAR
FROM 8:30 NIGHTLY
IN THE
TOWER LOUNGE
RED LION
MOTOR INN 1-22

AUCTION: TUES., JAN. 23
in 2 SESSIONS 1 P.M. and 7 P.M.
Including the household furnishings from 3 Estates
PREVIEW: Sat., 9 a.m.-3 p.m.; Monday, 9 a.m.-6 p.m.; Tuesday, 9 a.m. 'til Sale Time.
QUALITY FURNISHINGS: Modern near-new and older overstuffed Chesterfield Stes., Modern "Antique-Finish" and other Bedroom Stes. and Beds, Beautiful Dining Ste. with China Cabinet, Dinette Sets, Dressers, Chests of Drawers, Wicker Furniture, Bunk Beds, Bar Stools. Much More. APPLIANCES: Kelvinator "Poppy-Red" Double Door Frost-Free Fridge and Matching Continuous Clean Range. Fridges, Danby-Inglis Apt. Freezer. COLOR TVs: Incl. Electrohome Solid State Port. (4 mos. old). MISC.: Lloyds Component Stereo-Cassette Player, Small Kitchen Appliances, Glassware, China, Clocks, Sewing Machines. MUCH MORE.
AUCTION CALENDAR
Of Highlights to Regular Evening Auction
PRINTS — STAMPS — COINS
ANTIQUE CLOCKS
LUNDS
AUCTIONEERS and APPRAISERS LTD.
926 Fort St., Victoria
Tel. (604) 386-3308

Sihanouk chooses a home in France

NAMES in the NEWS

Prince Norodom Sihanouk, the former leader of Cambodia who was released Friday after recuperating in a New York hospital from exhaustion, says he plans to remain in the West indefinitely and have his family flown to France from Peking. The prince arrived last week after fleeing to Peking following the recent Vietnamese invasion of Cambodia.

Edward Schreyer and his family departed for Ottawa on Friday afternoon for Schreyer's investiture on Monday as Canada's 22nd governor-general. After a week of sentimental sendoff parties, the Schreyers—**Edward**, **Lily**, their daughters **Lisa**, 16, **Karmel**, 14, and sons **Jason**, 11, and young **Toban**—left Winnipeg without fanfare.

Heavyweight boxing king **Muhammad Ali** has signed an agreement to purchase an exclusive Italian Renaissance-style house on 1½ acres of land in Los Angeles, real estate sources say. The three-storey home, reported purchased for $850,000 from the vice-president of an investment firm, is located in the Fremont Place area about eight kilometres west of downtown.

The **Queen Mother** has accepted an invitation to visit Nova Scotia in the summer. In making the announcement in Halifax, **Premier John Buchanan** said she would take part in the opening of the International Gathering of the Clans June 28. On June 27, she will participate in the awarding of colors to Maritime Command.

Helen Van Slyke, a writer of contemporary romantic novels, has signed a contract with Bantam Books for "a seven-figure guarantee against royalties" for four future novels.

The U.S. women's movement faces its heaviest opposition not from men but from "women who are a disgrace to their sex and from right-wing economic forces who continue to pay only for cheap labor," said **Betty Friedan**, founder of the U.S. National Organization for Women, in Athens, Georgia.

Paul Meurisse, one of France's leading film and stage actors, has died of a heart attack in a Paris hospital, at 66. Meurisse played in more than 80 films and several stage plays.

The Soviet Union has published an official decree depriving chess grandmaster **Viktor Korchnoi** of his citizenship for "damaging the prestige of the U.S.S.R." The decision to take away his citizenship was first made known by the Soviet embassy in Switzerland, where the 47-year-old defeated world title challenger lives. Korchnoi defected while on a visit to the Netherlands in 1976.

Retired air force **Gen. Maurice Challe**, main leader of the 1961 French generals' revolt in Algeria which threatened **Gen. Charles de Gaulle's** regime in France, has died in Paris. He was 73.

External Affairs Minister Don Jamieson arrived in Kingston, Jamaica, on Friday from St. Lucia for a visit during which he will sign a new trade and economic co-operation agreement with the 12-country Caribbean Community. The agreement, which replaces two old pacts signed long before any Caribbean territories had ideas of independence, provides for most-favored-nation treatment between Caricom and Canada and places a new emphasis on industrial co-operation.

Singer death murder —mom

SALT LAKE CITY, Utah (AP) — The mother of polygamist John Singer who was shot and killed when police attempted to arrest him said Friday her son was "murdered in cold blood."

Ten police officers surprised 48-year-old Singer on Thursday as he emerged to pick up the mail at his snow-covered farm in rural Marion. He had been secluded there for several months, defying efforts to put his children in public schools.

"He wants to raise his children decent, and for that he has to lose his life," said Charlotte Singer, his 78-year-old mother, weeping during a telephone interview. "They murdered him in cold blood."

Dr. J. Wallace Graham, Utah state medical examiner, told a news conference Friday that Singer was hit by eight pellets of 12-guage buckshot and that the wounds were consistent with the police version of the confrontation with Singer.

Larry Lunnen, state public safety director, said Singer was shot when he aimed a gun at uniformed officers who identified themselves and attempted to arrest him on assault and contempt-of-court charges. The assault charge arose from an incident in October when Singer overcame three police agents who attempted to arrest him on a contempt charge by posing as reporters.

Two contempt charges resulted from Singer's refusal to follow state guidelines in educating his children or to obey a court order that he give up three children of his second wife to their natural father, a neighbor.

Lois Lockhart, secretary for Governor Scott Matheson, said Friday that she had received more than two dozen calls complaining about the way the incident was handled. Matheson was in Washington.

Bonnie Lee, a housewife who formerly headed the Utah Consumers Organization, announced Friday she is leading an effort to get a grand jury investigation into Singer's death.

WE THOUGHT YOU SHOULD KNOW
DODGE PICK-UPS SPECIAL EDITION

1979 D-100
YOU GET:
★ 131" Wheelbase—8' Sweptline box
★ Slant 6 motor
★ Power Steering
★ Custom Radio
★ Tutone Paint
★ Bright Finish Wheel Covers
★ Whitewall Radial Tires
★ Tool Storage Box
★ Automatic
★ Power Brakes
★ Quad Headlamps
★ Carpeting
★ AND MUCH MORE
$6996
SALE PRICE
WHILE THEY LAST
BANK FINANCE AT GUARANTEED FIXED RATES
1-23
ENSIGN
NEW AND USED CARS
YATES AT COOK
CHRYSLER PLYMOUTH
NEW AND USED TRUCKS
QUADRA at CALEDONIA
386-2411

Special Offer
FOR PRIVATE PARTY CLASSIFIED ADVERTISERS
Use this handy coupon to place your Classified Advertisement and save money

Name .....
Address .....
Phone No. .....
Signature .....
No. of insertions ..... Amount Enclosed $.....

FILL OUT AND MAIL TO
SPECIAL OFFER
Victoria Press,
P.O. Box 300,
Victoria, B.C.
V8W 2N4.
OR
DELIVER IN PERSON TO
2621 Douglas St.,
Victoria, B.C.

Your ad will run as soon as possible upon receipt of this coupon and payment or please specify consecutive dates.

Classification Number ..... 10 WORDS MINIMUM

10 Words for 1 insertion in The Daily Colonist and Victoria Times: 12¢ for each additional word. $1.20
10 Words for 3 insertions in The Daily Colonist and Victoria Times: 28¢ for each additional word. $2.85
10 Words for 6 insertions in The Daily Colonist and Victoria Times: 45¢ for each additional word. $4.50

Victoria Press Box Charge $3.25 per month.
Replies to be mailed Replies to be held for pickup.

All ads must be written in regular classified style, and run on consecutive days.

All real estate, mobile home, rental and business advertising is considered to be commercial advertising and will not qualify for this special offer.

SEND CHEQUE or MONEY ORDER
— NO REFUNDS —

THE DAILY COLONIST AND VICTORIA TIMES

Ottawa eyes refit of destroyer fleet

OTTAWA (CP) — The government is considering refitting the entire West Coast destroyer fleet to extend its sea life, Vice-Admiral Andrew Collier, commander of Maritime Command, said Friday.

Collier told reporters at the Conference of Defence Associations meeting here that the refit program would cover up to 10 aging destroyer-escorts of the *Restigouche* and *Mackenzie* classes.

Seven ships of the two classes are based at CFB Esquimalt, a base spokesman said Friday night.

The *Restigouche*-class ships are *Restigouche, Gatineau, Terra Nova* and *Kootenay*, while the *Mackenzie*-class vessels are *Mackenzie, Saskatchewan, Yukon* and *Qu'appelle*.

The defence department has launched a competition for a $3.5-billion shipbuilding project that would supply six new frigates between 1985 and 1989. But all six are believed to be earmarked for East Coast service.

The large frigates will replace six East Coast destroyer-escorts of the *St. Laurent* class that are more than 20 years old.

Marine Calendar

NAVY
All ships in port.

OCEAN SCIENCES
Parizeau—working Equator station.
Pandora II, Vector, Richardson—Pat Bay.

COAST GUARD
Quadra, Ready, Camsell—in port.
Douglas—Queen Charlotte, patrol area.
Racer—Johnstone Strait patrol area.
Rider—Discovery patrol area.
Vancouver—on weather station.

MERCHANT MARINE
Ogden Thames—Houston Pass.
Torrent, Shinzui Maru—Plumper Sound.
Shinsei Maru, Santa Silvia Maru—Nanaimo.
Emma Johanna, World Argonaut—Crofton.
Kevaki—Tahsis.
Harfleet, New Cadinus—Alberni.

B.M.W. DEMONSTRATOR AND YEAR-END 1978 MODEL CLEARANCE

NEW 1978 CARS:

BMW 320i Sierra beige, sunroof. List Price $12,348. (choice of two) NOW $11,900

BMW 320i Turmaline green metallic, sunroof, velour interior. List Price $12,711. NOW $12,200

DEMONSTRATORS:

BMW 320i Polaris silver, sunroof, Blaupunkt AM/FM cassette, floor mats. List Price $13,301. NOW $12,500

BMW 320i Coral red, sunroof, Blaupunkt AM/FM cassette, floor mats, wheel trims. List Price $13,063. NOW $12,250

BMW 320i Automatic, fjord blue metallic, sunroof, floor mats. List Price $13,433. NOW $12,600

BMW 530i Topas brown metallic, sunroof, Blaupunkt AM/FM stereo cassette, floor mats. List Price $20,198. NOW $19,200

Capital City Auto Ltd.
1750 Government Street
TEL: 386-7508
dealer licence number 00162A

1-14

The Corporation of The District of Saanich

PUBLIC NOTICE

RE: SEWER ENTERPRISE EXTENSION

There will be a Special Meeting of the Public Works Committee held in the Council Chamber of the Municipal Hall, 770 Vernon Avenue, on TUESDAY, January 30th, 1979, at 7:30 p.m., with respect to a proposed extension of the Sewer Enterprise Area to include additional properties listed below which, in the opinion of Council, will be served with sewerage facilities within five (5) years of the 1st day of January, 1979:

4050 Altamont
Altamont — Lot 23, Block 1, Plan 1730, Section 5, LD
4062 Altamont
4070 Altamont
808 Beckwith
4265 Carey
4062 Grange
4066 Grange
4068 Grange
4070 Grange
4074 Grange
4080 Grange
4073 Hatfield
4068 Interurban
4070 Interurban
4074 Interurban
4076 Interurban
4078 Interurban
4080 Interurban
Interurban — South Part Lot A, Block 22, Plan 1393, Section 12, LD
1106 Loenholm
1126 Loenholm
1120 Loenholm
Loenholm, Lot 3 Plan 13991, Section 5
Southwest corner Royal Oak Drive and Lochside Drive, and area south of Lohbrunner Rd. Pt. Section 8.
2306 Arbutus
4070 Haro
812 Beckwith
Bremerton, lot 109, Plan 180, Section 82
818 Beckwith
717 Greenlea
731-739 Greenlea
747 Greenlea
755 Greenlea
767 Greenlea
730 Greenlea
742 Greenlea
746 Greenlea
752 Greenlea
772 Viaduct
1440 North Dairy Rd.
4530 Viewmont
4536 Viewmont
4211 Quadra
4217 Quadra
4221 Quadra
4225 Quadra
4241 Quadra
790 Rogers
Rosedale — Lot 10, Block 1, Plan 1458, Section 13, LD
Rosedale — Lot 11, Block 1, Plan 1458, Section 13, LD
Rosedale — Lot 12, Block 1, Plan 1458, Section 13, LD
Rosedale — Lot 13, Block 1, Plan 1458, Section 13, LD
Rosedale — Lot 14, Block 1, Plan 1458, Section 13, LD
Rosedale — Lot 15, Block 1, Plan 1458, Section 13, LD
4107 Rosedale
1130 Roy
1126 Roy
1131 Roy
1135 Roy
4106 Santa Anita
4108 Santa Anita
4114 Santa Anita
4116 Santa Anita
4119 Santa Anita
1240 Santa Rose
1250 Santa Rose
1260 Santa Rose
1268 Santa Rose
4051 Santa Maria
4055 Santa Maria
4061 Santa Maria
4081 Santa Maria
4052 Wilkinson
4072 Wilkinson
4080 Wilkinson
4099 Wilkinson
4120 Wilkinson
4126 Wilkinson
4127 Wilkinson
4375 Wilkinson
4467 Wilkinson
4540 Viewmont
4546 Viewmont
4550 Viewmont
4556 Viewmont
4560 Viewmont
4570 Viewmont
4580 Viewmont
4586 Viewmont
4590 Viewmont
Viewmont, Lot 1, Plan 29935, Section 108
West Saanich, Lot C, Section 9
4525 West Saanich
West Saanich, Lot Pt. 17, Plan 7, Section 9
Elk Lake, 1 of C of Pt. 17, Plan 7, Section 9
Elk Lake, Lot 2, Plan 29935, Section 9 and 108
4535 Viewmont
4537 Viewmont
4545 Viewmont
4551 Viewmont
4555 Viewmont
4565 Viewmont
4575 Viewmont
4585 Viewmont
4595 Viewmont
Viewmont, Lot Pt. 1, Plan 13343, Section 8A
Pat Bay Highway, Lot Pt.3, Plan 9180, Section 8A
Pat Bay Highway, Lot Pt. 1, Plan 9180, Section 8A

Copies of maps showing the proposed extension may be inspected at the office of the Municipal Clerk or the Municipal Engineer during normal business hours.

Comments regarding the proposed extension may be submitted in writing for a period of ten (10) days from the publication of this notice, or made at the above-referenced meeting.

"R. M. SHARP",
Municipal Clerk

Saturday the Bay is the place to be

the Bay

Now at the Bay— "OPIUM" —the new fragrance by Yves St. Laurent
The Bay now has a limited quantity of this much talked about new fragrance.
Eau De Toilette, $35-$55.
Parfum natural Spray, $45.
Cosmetics, Main Floor

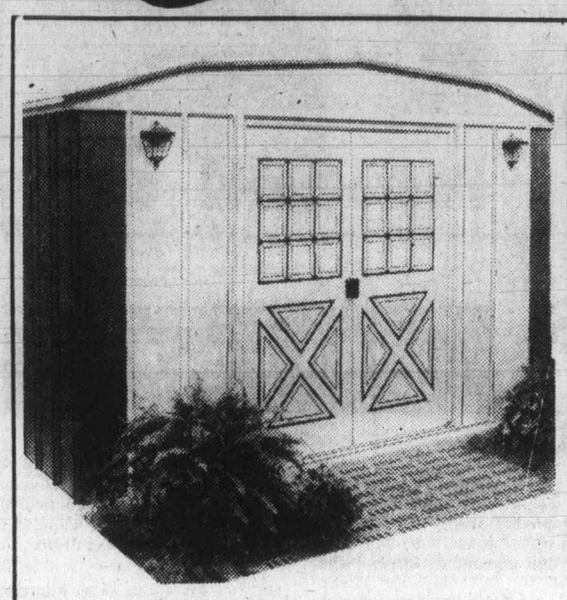

Barn-Style Storage Shed
Features heavy galvanized steel wall panels with woodgrain finish and ball bearing door rollers. Approx. 10'x7' shed gives you 64 sq. ft. of protected storage space for your gardening tools and supplies. Requires assembly. 15 only regular $229 each.
Special, ea. $199
Garden Shop, 2nd Parkade Level

Baycrest Select Interior Paints
Sale 5.99 Gal.
Sale 1.49 Qt.
Factory clearout means super savings for you. Interior flat latex and alkyd semi-gloss in a good selection of colours.
Tinting extra — gallon 50¢, quart 25¢.

Prestone Anti-Freeze
Regular 5.99
Special, 4.88 gal.
Hardware, Lower Main

Mini Roto Tiller
Deluxe compact chain drive tiller is powered by a 2 h.p. Briggs and Stratton gas engine. Features recoil start, adjustable depth control bar and wheels, 10" diameter slasher tines adjustable from 12" to 19" tilling width. Heavy duty handle folds for easy storage. Red and black. 10 only.
Special, ea. $119
Garden Shop, 2nd Parkade Level

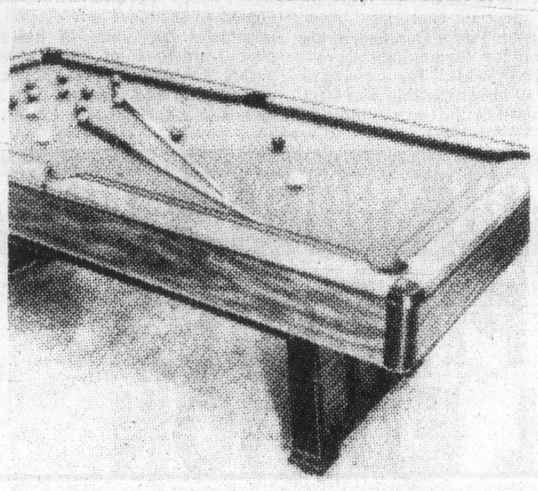

Brunswick Commander Snooker Table
4'x8' table has a five inch thick honeycomb bed to provide a level, table surface. Burn, stain and scratch resistant rails, built-in leg levellers and factory levelled bed. Complete with Belgian snooker ball set, 2 cues, cue rest, triangle and chalk. Some assembly required. Was $658.
Special, $549

Brunswick Bristol Slate Snooker Table
Three piece matched and registered ¾" slate top provides a permanent level surface. Table is finished in walnut wood grain finish with greenwool blend cloth. Comes with one set of Belgian snooker balls, 2 cues, cue rest, triangle and chalk. Installed in your home by experts at no extra charge. Was $899.
Special, $749

Cue and Ball Rack
Holds 6 cues, two full sets of balls and comes with small parts drawer and counter. Regular 24.98.
Special, 17.99

Dart Boards
Double sided English pub style with 12 darts. Regular 14.98.
Special, 10.99
Child's board is double-sided and ¾" thick. Regular 7.98.
(darts extra) Special, 5.99

Dart Board Kit
Kit includes dart board, darts, scoreboard, chalk, brush and hang-up back cover. Reg. 13.98.
Special, 9.99

Brass Darts
Precision made, plastic flites. Package of three regular 98¢
Special, 69¢

Tournament Darts
Made by Dee-Bee of England. 3 darts per package. Regular 1.98.
Special, 1.49

Star Table Tennis Set
Set consists of 4 tournament bats, 4 table tennis balls, net with metal posts and rule book. Regular 19.98.
Special, 13.99

Table Tennis Bats
Gendron 3-star with super 5-ply handle, smooth surface. Regular 10.98 each.
Special, 7.99

Table Tennis Balls
Six Halex 3-star balls per package. Regular 3.50.
Special, 2.59
Sporting Goods, Lower Main

Baby Week Ends Saturday

Baby Scott Disposable Diapers By The Case Only
Newborn size. Case, 8.99
Daytime size. Case, 20.99
Super Size. Case, 20.99
Personal shopping only while quantities last. No delivery.

Contemporary Crib
Single drop side crib with four position posture board, plastic teething rails and non-toxic enamel finish in white or daffodil. Reg. $85.
Special, 69.99

Reclining Lounger
Nip and Nap lounger is heavily padded and comes with adjustable safety strap. Regular $21.
Special, 16.99

Car Seat
Government approved car seat. Adjusts to 3 positions. Reg. $56.
Special, 44.99

Snugli Baby Carrier
Choose green corduroy or blue seersucker. Regular 34.95.
Special, 28.99
Baby Shop, Third Floor

"Star Wars" Sheet Ensemble
Just the thing for your own little Darth Vader or Luke Skywalker to dream upon. Set consists of one twin size flat and one twin size fitted sheet plus one pillowcase.
Special, set 19.99
Staples, Third Floor

20% off Canadiana Placemats
Saturday only while quantities last, save on 12"x19" placemats hand loomed in Quebec. Heat resistant, washable and colourfast. White, gold, yellow, green, avacado, brown, red, melon, royal blue and cognac. Stock up and Save Saturday! Regular 2.50 each.
Saturday only 1.99
Staples, Third Floor

Costume Jewellery save at least 30%!
In many cases you save much more on this assortment of selected pieces by Coro, Capri, Essex and Dorlan. Included are earrings, stickpins, bracelets and necklaces. Regular $2 to $37.
Saturday only, 49¢ to $25
Jewellery, Main Floor

Boys' Wear Specials

Long Sleeve Flannel Shirts
100% cotton flannel in assorted colour plaids. Sizes 8 to 16.
Special, 5.99

Boys' 4 to 6X Flannel Shirts
Assorted colour plains and plaids to choose from, 100% cotton.
Special, 3.99

Long Sleeve T-shirts
Cotton/polyester t-shirts in sizes 4 to 6X include collar with placquet front, turtleneck and crew neck styles. Assorted colours.
Special, 3.99
Boys' Wear, Third Floor

Toy Specials

Merlin Computer Game
Through light and sound, this hand held wizard plays 6 different games of chance, strategy, memory, logic and skill. Can even be taught to play music. Was 49.99.
Special, 39.99

Picture Stacks
10 colourful blocks stack to 34 inches. Great for learning alphabet and numbers. Blocks nest for easy storage. Set was 7.99.
Special, 5.99

Super Hero and Action Dolls
Selection of 12½" tall dolls includes Superman, Batman, Pulsar and Hypnos. Were 7.99 each.
Special, 5.99

Colonial Rocker
Walnut stained wooden rocking chair with cushioned seat and back. Was 15.99.
Special, 13.99
While quantities last
Toys, Third Floor

Show your Baycard for Saturday specials

Hudson's Bay Company

Buy piece of the action—Bennett

SMALL INVESTOR CAN GIVE B.C. A BOOST

VANCOUVER (CP) — Premier Bennett challenged people with savings Friday to take their money out of bank accounts and invest in business to give the economy a boost.

"Buy a piece of the action," Bennett said in a rousing speech to the British Columbia and Yukon Chamber of Mines that was greeted with a standing ovation.

In developing a theme he has focused on since last week when he announced his government would give qualified B.C. residents five shares each in the provincially-owned B.C. Resources Investment Corp., Bennett said the country was not built by moneylenders.

Those with savings should get up the nerve and courage to invest in company shares, he added. There were "tremendous savings" in the hands of the people but control of business was falling into fewer hands.

The premier said he was relying on individuals because in many cases governments had caused or hampered the fight against economic problems.

And he said he hoped that schools would provide their students with worthwhile education about how to invest because there is a great lack of knowledge about how to participate.

Bennett repeated earlier assertions that government ownership was not the answer to the country's economic ills. Government ownership was "second-hand ownership, third-class ownership and fourth-rate ownership," he said.

In a thinly-veiled attack on the opposition New Democratic Party, Bennett said those who believe in government ownership should "come out from behind the bushes."

They should provide a list of what companies and industries they would take over first, he said.

Bennett may call a provincial election this year, perhaps as early as the spring, and a recent poll showed the NDP ahead of his Social Credit party in popular support.

The premier pledged that his government would not intrude on the private sector.

Bennett told his audience of mining executives that when the NDP was in power, those who worked in the mining industry were considered an endangered species.

"I hope you haven't forgotten," he added.

The premier noted the government was working to prepare the province's coal industry for a revival when world demands increase.

—CP

Get up nerve, says premier

Island
109 Ingram Street
Duncan
Ph. 746-6181

The Daily Colonist.

Vancouver Island's leading newspaper since 1858

Rain, high 5
Weather Details on Page 2

No. 32 — 121st Year | Victoria, British Columbia, Saturday, January 20, 1979 | 15¢ Daily, 30¢ Sunday

Licences in jeopardy if firms fail to use resources efficiently

Waterland 'gets tough' on logging practices

VANCOUVER (UPC) — The B.C. government is getting tough with forestry companies, demanding higher logging standards and acting against monopolies, Minister of Forests Tom Waterland said Friday.

Waterland told the Truck Loggers Association he had already warned three major forest companies they will lose their licenses unless they adopt more efficient logging techniques.

He recognized that "there has been a concentration of timber rights into the hands of fewer, larger corporations" and promised to reverse that trend.

Waterland said the companies he warned were downgrading cut timber, using as much as 50 per cent of logs for pulp when they were suitable for lumber or plywood.

David O'Connor, the loggers' president, said the association "has waited a long time" for the government to do what Waterland promised Friday.

"We'll continue to monitor the situation like responsible citizens but we are pleased with his comments," O'Connor said.

Also Friday, Waterland promised that part of South Moresby Island, in the Queen Charlotte Islands, would be designated as wilderness area.

A coalition of environmental groups, residents and Indian bands had asked that 100,000 acres of a 159,000-acre parcel be removed from a tree farm license held by Rayonier Canada (B.C.) Ltd. and declared wilderness.

Waterland said there are "unproductive areas" that could be removed from the license and closed to logging and development.

He did not say how many acres would be involved.

Waterland
. . . break concentration

—Colonist photo by Alex Barta

Honestly, it's his

Nobody has to teach this five-year-old lad that honesty pays. David Sakolinsky of Esquimalt found a $2 bill three months ago, and turned it into Esquimalt police. No one claimed the bill within 90 days, so David, a student at the Saxe Point Day Care Centre, gets to keep the bill, presented to him Friday by Inspector Peter Marriott of the Esquimalt force.

Fire Lamontagne, not 500, says union

● CUPW plans campaign to explain stand. Page 9

OTTAWA (CP) — Postmaster-General Gilles Lamontagne—not 500 postal workers—should be fired to make the post office run more efficiently, the Canadian Union of Postal Workers said Friday.

In the wake of Lamontagne's suggestion Thursday that the firing of 500 inside postal workers would improve the post office, union president Jean-Claude Parrot said CUPW was asking Prime Minister Trudeau to remove Lamontagne from his post.

The union is also investigating the possibility of laying charges against Lamontagne "for his ill-considered verbal assaults on our union and its members."

When asked if the legal action would be based on libel or slander charges, Parrot said he was not yet sure.

"Whatever we can do . . . we'll do it. The mandate we gave our lawyers is to find something."

Lamontagne's comment was not volunteered, but made in response to a reporter's question about how many postal workers would have to be fired to rid the post office of its problems.

Lamontagne said post office problems revolved around a small core of militant troublemakrers—about 500—among the 23,000 inside postal workers. He said the post office would have to

Page 2—Fire

Radiation 'base' building afire in Soviet capital

MOSCOW (UPI) — Fire raged out of control late Friday in a huge apartment complex across the street from the U.S. embassy in downtown Moscow.

Hundreds of firemen and about 20 fire trucks battled the blaze. Embassy sources said the building also houses equipment used to beam microwaves at the embassy.

There were no immediate reports of injuries. However, as the fight to contain the fire continued, several ambulances arrived at the scene.

The 10-storey building, about 200 yards long, is made of yellow brick. It has an array of wiring stretched across its roof—apparently the source of the microwaves.

Flames were seen in the windows of at least two of the apartments on the top floor of the building. Earlier in the evening witnesses said they saw people on the seventh floor.

A fire command post was set up in the street in front of the building, which houses a variety of shops on its first floor. An officer shouted orders through a radio command network.

He said he did not know what caused the fire and told a reporter not to bother him when he was asked if it was under control.

GOLDEN GATE SNIPER HITS 4, BATTLES COPS

SAN FRANCISCO (AP) — At least four persons were shot, one of them fatally, Friday night in what began as a dispute over a parking spot near Golden Gate Park in San Francisco, police said.

Police originally said six persons were shot but revised the figure later when it was learned that two persons were taken to a hospital for illnesses.

Police said the gunman, described as elderly and white-haired, also was holding his wife hostage for a time in a two-storey apartment building. Later police said the wife was safe.

Shooting continued more than a 30 minutes after the initial reports and officers of a special weapons team were sent into the building.

"He's shooting at anything that walks," said patrolman John Fewer. Ambulance crews attempting to recover the victims on the street also were shot at but Fewer said he has no reports of the ambulance personnel being hit.

Police played a searchlight on the window of the white Victorian building where the barrel of a gun was visible.

One person was reported in "extremely critical" condition at hospital. The others were listed in serious condition.

"They all have multiple gunshot wounds," said hospital spokesman Angela Gittens. "One man was dead on arrival."

Police cordoned off a four-block area in the neighborhood one block south of Golden Gate Park. The area is near the University of California Medical Centre in the city's western area near the ocean.

Neighbors said the four flats in the apartment building were occupied by elderly people or students.

INSIDE

Ex-millionaire broke, 'dying' —Page 10

Crombie 'ignorant' on PQ, says Ryan —Page 13

Background	5
Bridge	8
Church News	24, 25
Classified	28, 41
Comics	22
Crossword	26
Editorials	4
Entertainment	12, 13
Family	20, 21
Finance	6-8
Marine Calendar	44
Names in the News	43
Provincial Court	23
Sports	14-18
Your Good Health	20

Joey-toppler Moores to resign as premier

ST. JOHN'S, Nfld. (CP) — Frank Moores announced Friday night that he will step down as Newfoundland premier after his Conservative party elects a new leader at a convention March 16-17.

The 46-year-old Moores, premier since 1972 after he toppled Joseph Smallwood's Liberal government, outlined his resignation plans in a province-wide television and radio broadcast.

He recalled that he had said upon becoming premier that two terms in office would be enough.

Moores
. . . personal reasons

"My decision to step down at this time is a personal one," Moores said.

"However, I am now in my 12th year in active politics and my eighth year as premier.

"Many will recall that I have always said I would not stay longer than two terms of office and after much thought and deliberation I have decided that I will seek a new direction in life."

Moores said at a later news conference that he would not accept any provincial or federal govern-

Page 2—Moores

Budget knife cutting sea combat readiness

● Ottawa weighs total refit of West Coast fleet. Page 44

OTTAWA (CP) — Military budget cuts will reduce the state of readiness of Canada's maritime forces this year, says Vice-Admiral Andrew Collier, commander of Maritime Command.

Collier said in an interview at the Canadian Defence Associations meeting Friday that flying hours off the coasts and time at sea would be reduced to meet some of the budget restrictions this year.

So he expected a "slight drop-off in readiness."

Collier, Canada's top naval commander, and Lt.-Gen. G.A. MacKenzie, commander of Air Command, said problems would be more severe next year if the government maintained tight reins on the defence budget. They welcomed Defence Minister Barney Danson's assurance the budget reduction was for one year only.

The government announced last summer that this year's defence spending plans would be reduced by $150 million. Danson promised the cuts would not affect major equipment programs such as the new fighter plane project.

Page 2—Readiness

EXEC JET CRASH

Colonist wire services

DETROIT — Two airplanes crashed within 10 minutes of each other at airports across Michigan on Friday night, killing a total of 10 persons, including Massey-Ferguson executive W. A. Murray of Toronto, authorities said.

Murray, operations director for his firm, was with five other persons—identified as Americans—aboard the company-owned Lear Jet when it crashed at Detroit's Metropolitan Airport. All six perished.

A twin-engined plane crashed at Kent County Airport in Grand Rapids, killing four persons and injuring two others.

'DANGEROUS OPPORTUNISM' BY CROMBIE CLAIM

OTTAWA (CP) — Conservative MP David Crombie displayed ignorance and "dangerous opportunism" when he said a Progressive Conservative government would negotiate sovereignty association with Quebec, Quebec Liberal Leader Claude Ryan said Friday.

Ryan harshly criticized Crombie on grounds he had helped the Parti Quebecois by creating confusion about the independence-minded party's true aims.

Ryan told about 500 service club members that Crombie was helping to blur the distinction between "those who defend Canadian federalism in Quebec and those who are advocating a vague and nebulous formula of sovereignty association."

In a television interview three weeks ago, Crombie said it would be silly for any federal politician to refuse to negotiate with Quebec premier Rene Levesque. "There's no danger in talking," said the former mayor of Toronto, now MP for the Toronto riding of Rosedale.

Ryanchallenged Crombie's credentials for making statements about the political situation in that province. "In 18 years in journalism, I never saw Crombie in Quebec."

Ryan said the Conservative MP was making the mistake of assuming that the Parti Quebecois would win a mandate to negotiate sovereignty association in a referendum to be held this year or next, and that the Parti Quebecois would win the next provincial election.

Speaking with reporters later, Ryan refused to consider that possibility. "Why raise the question of defeat when the battle hasn't taken place?"

Crombie did not realize that he had given Levesque valuable ammunition to use in his referendum campaign, Ryan said. "Public leaders should realize their statements will be used by the PQ in ways they may have never intended them to be used."

Many assumed theParti Quebecois victory in 1976 was an accident of history and the Liberal party would win the next provincial election, the Quebec Liberal leader said.

Even if this happens, Ryan said, there was "a long road to be contemplated before we arrive at the stage where we can consider that the future of our country is assured."

Separatism had made "considerable inroads" in Quebec and it would take more than one Liberal victory to eliminate this "penetration" of Quebec life.

10% to 20% OFF ON ALL FLOOR MODELS
POLY
SOFA AND CHAIR BEDS
EASY TO MOVE — 517 YATES

VICTORIA SYMPHONY
JAN. 21 AT 2:30 — 631 SUPERIOR ST. — JAN. 22 AT 8:00
WALTER PROSSNITZ, Piano
JOHN AVISON, Conductor
BEETHOVEN, FREEDMAN, HAYDN, TCHAIKOWSKY
Sponsored by Pacific Logging Co. Ltd.
University Centre Aud. Res.: 385-6515 $8.75/$6.75/$6/$4
1-21

YOUTH FITNESS to music (ages 10-13)
TUESDAYS or SATURDAYS
INTERESTED?
dial 595-swim
1-20 7110 IR
Recreation: oak Bay

MATURE
woodstock woodstock woodstock
QUADRA
QUADRA AT HILLSIDE 382-3370
LAST 6 DAYS
NIGHTLY AT 8 P.M.
EAST INDIAN SHOW FOR SUN., JAN. 21 AT 3 P.M.
"BESHARAM"—Produced and Directed by Deven Varma
STARRING: Amitabh Bachchan, Sharmila Tagore, Amjad Khan, Bindu
Color with English Subtitles GENERAL

PLEASE COME EARLY!
5th !#?!*@? WEEK!
NEW SHOW TIMES
CLINT EASTWOOD WILL TURN YOU
'EVERY WHICH WAY BUT LOOSE'
MATURE
Occasional coarse language (B.C. Dir.)
PLEASE NOTE NEW SHOW TIMES:
EVENINGS AT 6:45 and 9:00 P.M.
MATINEES SAT. and SUN. AT 1:30 and 3:30 P.M.
EVENINGS: DOORS 6:15 P.M.
ADVANCE TICKETS FOR 9 P.M. PERFORMANCE ON SALE FROM 7:30 P.M.
towne cinema
808 DOUGLAS ST.
PH. 382-5922
IN NOOTKA COURT
LANDMARK CINEMAS

The story of a girl who refused to forget she was once a champion.
ICE CASTLES
COLUMBIA PICTURES Presents A JOHN KEMENY Production A DONALD WRYE FILM "ICE CASTLES"
Starring ROBBY BENSON, COLLEEN DEWHURST, TOM SKERRITT, JENNIFER WARREN, DAVID HUFFMAN, and introducing LYNN-HOLLY JOHNSON as "LEXIE"
Directed by DONALD WRYE Produced by JOHN KEMENY
Co-Produced by S. RODGER OLENICOFF
Screenplay by DONALD WRYE and GARY L. BAIM
Story by GARY L. BAIM Music by MARVIN HAMLISCH
Director of Photography BILL BUTLER, A.S.C. Executive Producer ROSILYN HELLER
ORIGINAL SOUNDTRACK ALBUM AVAILABLE ON ARISTA RECORDS AND TAPES
MATURE
READ THE FAWCETT PAPERBACK
Columbia Pictures
WARNING: Some Swearing and Coarse Language (B.C. Director)
odeon 2
780 YATES STREET
383-0513
MATINEES FRI., SAT., SUN. 1:30, 3:20, 5:20
NIGHTLY 7:15, 9:15

It was the Deltas against the rules... the rules lost!
NATIONAL LAMPOON'S ANIMAL HOUSE
A UNIVERSAL PICTURE TECHNICOLOR®
MATURE
WARNING: Nudity, Suggestive Scenes, Coarse Language Throughout (B.C. Director)
COUNTING HOUSE 2
BROAD AT BROUGHTON 383-3434
NIGHTLY 7:00, 9:15

COLUMBIA PICTURES Presents A CASABLANCA FILMWORKS Production of
Midnight Express
RESTRICTED
WARNING: Violence and Coarse Language (B.C. Dir.)
COUNTING HOUSE 1
BROAD AT BROUGHTON 383-3434
NIGHTLY 7:00, 9:10

HE CAME HOME FOR HALLOWEEN
" 'Halloween' never lets go."
— Allan Difiore — CJVI
Frightening and Violent Scenes (B.C. Director)
haida
808 YATES STREET
382-4276
MATINEES SAT., SUN. 1:30, 3:15, 5:10
NIGHTLY 7:10, 9:15

5th WEEK!
The Best Comedy of the New Year
NEIL SIMON'S CALIFORNIA SUITE
COLUMBIA PICTURES PRESENTS A RAY STARK PRODUCTION A HERBERT ROSS FILM NEIL SIMON'S CALIFORNIA SUITE
ALAN ALDA · MICHAEL CAINE · BILL COSBY
JANE FONDA · WALTER MATTHAU · ELAINE MAY
RICHARD PRYOR · MAGGIE SMITH
Screenplay by NEIL SIMON · Produced by RAY STARK · Directed by HERBERT ROSS
MATURE
ORIGINAL SOUNDTRACK ALBUM ON COLUMBIA RECORDS
The best two-hour vacation in town!
odeon 1
780 YATES STREET
383-0513
MATINEES FRI., SAT., SUN. 1:30, 3:20, 5:10
NIGHTLY 7:10, 9:10

ATTENTION BACHELORS
BOTH SEXES
Too lazy to cook for yourself? Here's your answer — five-minute meals in a
MICROWAVE OVEN
RENTALS
MONTH TO MONTH
FREE HOME DELIVERY
BY HOMARK
595-7111
1-24

OUR CUSTOMERS' FAVORITE
...from the depths below!
"OUR SEAFOOD PLATTER"
Scallops · Clams · Oysters · Prawns · King Crab Legs · Salmon · Black Cod
Includes Salad Bar, Potato and Veg.
8.25 Person
OPEN: WED., THURS. 5-9
FRI. 5:00-10:30
SAT. 11-10:30
SUN. 11-9:00
schoor's seafood restaurant
BANQUET INQUIRIES: 658-1022
4558 Cordova Bay Road
1-22

THE ODDS AGAINST THEM WERE 10,000 TO 1...
BUT WHAT THE HELL!
ALISTAIR MacLEAN'S FORCE TEN FROM NAVARONE
SAMUEL Z. ARKOFF and OLIVER A. UNGER Present A GUY HAMILTON PRODUCTION
Starring ROBERT SHAW, HARRISON FORD, BARBARA BACH, EDWARD FOX, and FRANCO NERO as Lescovar in "FORCE 10 FROM NAVARONE"
READ THE FAWCETT PAPERBACK
CARL WEATHERS RICHARD KIEL ALAN BADEL
Based on the novel by ALISTAIR MacLEAN
Screenplay by CARL FOREMAN Screenplay by ROBIN CHAPMAN Produced by OLIVER A. UNGER
Co-produced by JOHN R. SLOAN and ANTHONY B. UNGER Directed by GUY HAMILTON
2nd WEEK!
Sat. 12:50, 2:50, 4:50, 7:00, 9:00 p.m.
Sunday 2:50, 4:50, 7:00, 9:00 p.m.
ROYAL
805 BROUGHTON 383-9711
WARNING: Some violence and coarse language (B.C. Dir.)
MATURE

FAMOUS PLAYERS theatres

SUSPENSE THAT REACHES THE HIGHEST RANK
BRASS TARGET
METRO GOLDWYN MAYER Presents A BERLE ADAMS ARTHUR LEWIS PRODUCTION
"BRASS TARGET" Starring SOPHIA LOREN · JOHN CASSAVETES · GEORGE KENNEDY
ROBERT VAUGHN · PATRICK McGOOHAN · BRUCE DAVISON · EDWARD HERRMANN and MAX VON SYDOW
Saturday 1:15, 3:00, 5:00, 7:00, 9:00 pm Sunday from 3:00 pm
CAPITOL
805 YATES ST. 384-6811
WARNING: Some violence (B.C. Director)
MATURE

YOU'LL BELIEVE A MAN CAN FLY
RELEASED BY WARNER BROS. A WARNER COMMUNICATIONS COMPANY
TM & © DC Comics Inc. 1978
ORIGINAL SOUNDTRACK AVAILABLE ON WARNER BROS. RECORDS AND TAPES
WARNER SUPERMAN BOOKS AT BOOKSTORES AND NEWSSTANDS
Saturday and Sunday at 1:45, 4:10, 6:40 and 9:10 p.m.
CORONET
836 YATES ST. 383-6414
Children $1.50
GENERAL

THE POWER, THE SWEEP, THE SPECTACLE of JAMES MICHENER'S Epic Desert Adventure!
CARAVANS
ANTHONY QUINN
JENNIFER O'NEILL
MICHAEL SARRAZIN
BEHROOZ VOSOUGHI in "CARAVANS"
ALSO STARRING CHRISTOPHER LEE · BARRY SULLIVAN
JEREMY KEMP and JOSEPH COTTEN as The Ambassador
Based on the novel by JAMES MICHENER
Screenplay by NANCY VOYLES CRAWFORD & THOMAS A. McMAHON and LORRAINE WILLIAMS
Produced by ELMO WILLIAMS · Directed by JAMES FARGO
Prints by TECHNICOLOR
Golden Age $1.00
2nd WEEK!
Nightly at 7:00 and 9:00 p.m.
Matinee Saturday at 2:00 p.m.
OAK BAY
2184 OAK BAY AVE. 598-2213
WARNING: Some violence (B.C. Director)
MATURE

Canucks miss another win as Leafs manage late goal

Vancouver Canucks had it happen to them again Friday night, and this time there was only 13 seconds left when they were deprived of victory and had to settle for a single point.

Dave Williams, who had taken six penalties for 15 minutes, whacked in a goal during a goalkeeper-out attack to bring Toronto Maple Leafs a 3-3 tie.

On Tuesday, the Canucks were within 28 seconds of their first Pacific Coliseum win over Montreal Canadiens when Serge Savard got the 2-2 goal during six-man pressure.

The point earned Friday allowed Canucks to move within two points of the Smythe Division lead, Chicago's leading Black Hawks taking a 6-1 thumping from the Flames in Atlanta.

In other Friday games, Detroit Red Wings remained easy away-from-home marks and were manhandled 5-1 by Washington Capitals while Colorado Rockies ended a losing streak at five games with a 5-3 home-ice win over Minnesota North Stars.

The improved Canucks, 2-1-3 in their last three games came out 1-1 in a roughhouse first period which produced 60 penalty minutes and had the edge in the scoreless second period, but they had to come from behind in the third period before losing the lead in the last-gasp Toronto thrust.

Failure to make the most out of power-play chances was expensive for the Canucks. They didn't click in six chances while the Leafs got both their first two goals on power-plays.

Walt McKechnie got the second only 27 seconds into the third period, and it wasn't until 16:14 that Brad Gassoff, just up from the Central Hockey League, backhanded in the 2-2 goal. Then the Canucks appeared to have put it away when Gassoff banked the puck off the boards in the Vancouver zone and Jere Gillis flashed away and climaxed a clean break by deking Paul Harrison and sliding the puck under the Toronto goalkeeper.

Gillis hit piping on a Vancouver break less than a minute before the 3-3 goal, which came after Canucks had three times failed to get the puck out of their zone.

Leafs lost two defencemen during the game, Dave Hutchison getting a game misconduct for interfering in a first-period fight and Borje Salming suffering a mild concussion in a second-period collision with Ron Sedlbauer.

Black Hawks were done in by a first-period flurry in which the Flames set a club record by scoring three goals in 52 seconds, Bill Clement, Willi Plett and Harold Philipoff doing the shooting. It was 6-0 and only 51 seconds remained when Tim Higgins prevented Dan Bouchard from getting his second successive shutout.

Defenceman Robert Picard, a sophomore pro, and Ryan Walter, a candidate for rookie honors this season, continued their hot scoring streaks to put it away for the Caps. Picard, who has 24 points in his last 15 games, and Walter, setting a club record with goals in five successive games, scored 31 seconds apart in the second period to produce a 3-0 lead.

The Wings, now behind the Caps in their division, have won only one of their last 13 games and are 0-14-5 in their last 19 road games.

Ron Delorme, with the first and winning goals, and Jack Valiquette, who polished it off with a shot into an empty net, both scored twice for the Rockies.

★ ★ ★

DETROIT 1, WASHINGTON 5

First Period

1. Washington, Sirois 19 (Polis) 16:27

Penalties—Rissling Wash, Woods Det 1:41, Girard Wash 11:05.

Second Period

2. Washington, Picard 11 (Sirois) 13:24
3. Washington, Walter 18 (Charron, Stewart) 13:55

Penalty—Lochead Det 12:04.

Third Period

4. Washington Rowe 17 (Maruk, Green) 3:24
5. Detroit, Woods 6 5:19
6. Washington, Rissling 3 (Green, Rowe) 16:26

Penalties—Labre Wash 0:55, Larson Det 1:39, Libett Det 3:38, Rissling Wash 7:11, Green Wash 9:22, St. Laurent Det, Maruk Wash minors, majors 10:18, Polonich Det, Rissling Wash majors, misconducts, game misconducts, Vachon Det, Wolfe Wash majors, misconducts 20:00.

Shots on goal by

Detroit	14	13	8	—35
Washington	9	10	9	—28

Goal—Vachon, Detroit; Inness, Washington.

Attendance—11,861.

CHICAGO 1, ATLANTA 6

First Period

1. Atlanta, Clement 10 (Houston, Marsh) 11:46
2. Atlanta, Plett 15 (Clement, Houston) 12:12
3. Atlanta, Phillipoff 6 (Pronovost) 12:38

Penalties—Chicago bench (served by Kelly) 1:08, Plett Atl 14:09.

Second Period

4. Atlanta, Lalonde 16 (Clement, Shand) 4:52
5. Atlanta, Lysiak 22 (Chouinard, MacMillan) 6:16

Penalties—Mulvey Chi, Phillipoff Atl 3:30, Houston Atl 7:10, Murray Chi 17:47.

Third Period

6. Atlanta, Plett 16 (Lysiak, Shand) 11:29
7. Chicago, Higgins 1 (Hicks) 19:09

Penalties—Kea Atl 6:40, Russell Chi 13:04, Lalonde Atl 15:50.

Shots on goal by

Chicago	8	4	12	—24
Atlanta	11	14	9	—34

Goal—Esposito, Chicago; Bouchard, Atlanta.

Attendance—10,389.

★ ★ ★

MINNESOTA 3, COLORADO 5

First Period

No scoring.

Penalties—Brad Maxwell Min, Gardner Col 2:38, Young Min, Paiement Col 7:29, Awrey Col 15:00.

Second Period

1. Colorado, Delorme 11 (Beck) 2:25
2. Colorado, Croteau 19 (Gardner, Spruce) 3:26
3. Minnesota, Payne 7 (B. Smith, MacAdam) 10:01

Penalty—Van Boxmeer Col 5:35.

Third Period

4. Colorado, Valiquette 17 5:53
5. Minnesota, Roberts 2 (Sargent, Brasar) 8:40
6. Colorado, Delorme 12 (Malinowski, Klassen) 15:57
7. Minnesota, Sharpley 12 (Brad Maxwell, MacAdam) 18:24
8. Colorado, Valiquette 18 (Beck, Plasse) 19:57

Penalty—Valiquette Col 16:21.

Shots on goal by

Minnesota	12	8	15	—35
Colorado	12	9	10	—31

Goal—Meloche, Minnesota; Plasse, Colorado.

Attendance—9,146.

	G	W	L	T	F	A	P
Norris Division							
Montreal	45	30	9	6	182	112	66
Pittsburgh	45	19	18	8	161	154	46
Los Angeles	45	19	20	6	165	161	44
Washington	46	13	26	7	149	202	33
Detroit	46	9	24	13	137	169	31
Adams Division							
Boston	45	29	9	7	193	143	65
Toronto	46	19	19	8	148	147	46
Buffalo	44	17	16	11	149	145	45
Minnesota	44	16	23	5	139	157	35
Patrick Division							
NY Islanders	44	29	6	9	208	116	67
NY Rangers	44	26	14	4	185	151	56
Philadelphia	46	22	15	9	147	136	53
Atlanta	46	24	18	4	186	160	52
Smythe Division							
Chicago	43	16	19	8	132	155	40
Vancouver	48	16	25	6	145	180	38
Colorado	47	10	31	6	131	194	26
St. Louis	47	9	31	7	134	211	25

Tonight's Games

NY Rangers at St. Louis
Chicago at NY Islanders
Philadelphia at Montreal
Atlanta at Detroit
Washington at Pittsburgh
Toronto at Los Angeles
Colorado at Minnesota
Buffalo at Boston

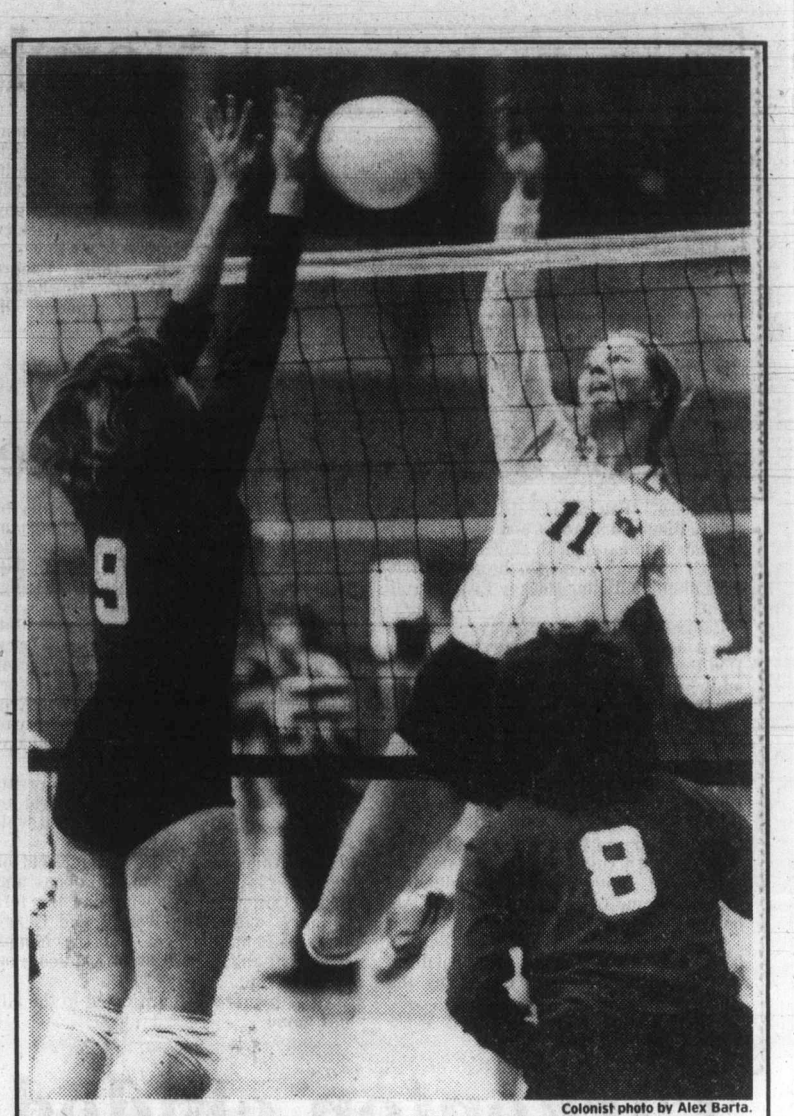

Colonist photo by Alex Barta.

VIKETTE CAPTAIN Denise Montgomery (11) spikes the ball with Winnipeg's Sandee Herman (9) attempting to block during volleyball action Friday at UVic with Karen Derkson (8) ready should the ball come her way. The Vikettes scored a 15-7, 15-1 win.

Visitors dominate UVic volleyball play

Four teams went undefeated Friday, during preliminary men's round-robin play in the mammoth University of Victoria international volleyball tournament.

Winnipeg Roadrunners and University of Alberta Golden Bears went 2-0 to share the lead in one of four men's divisions, while Manitoba was 2-0 in its division as was Multnomah Athletic Club of Portland.

University of Mexico, originally slated to compete, dropped out at the last minute.

Host UVic Vikings managed only a split against tough competition, clipping Winnipeg by double scores of 15-11 but losing 9-15, 12-15 to Manitoba, the top-ranked university squad in Canada.

The B.C. Canada Games team bowed twice, 15-9, 14-16, 15-5 to Alberta, then 15-6, 15-13 to Winnipeg.

Victoria Hammers, the third local men's team, were also dumped twice, falling 15-10, 15-9 to Saskatchewan and 15-9, 15-8 to Portland, which placed fourth in the U.S. for 1978.

In women's action, University of B.C. Thunderettes, Canadian senior champions, won both their matches as did Chimo Seniors of Vancouver, ranked second in the country to UBC.

UVic Vikettes earned a split, downing Winnipeg 15-7, 15-1 but losing 15-13, 13-15, 15-5 to Portland Volleyball Club.

Victoria Spice lost 7-15, 15-9, 15-7 to Calgary Volleyball Club and Victoria Y triumphed over Manitoba 16-14, 15-7 while losing to UBC 15-12, 15-1.

Some late games were continuing at press time.

Round-robin play continues in the 32-team tournament today, starting at 9 a.m on three fronts: McKinnon Gym, UVic old gym and Mount Douglas High.

Action wraps up Sunday with women's final at 1 p.m. and men's final at 2:30.

curling

jim tang

THE TELEVISION TAIL is going to wag another dog after the 1979 Brier. It is the last under the sponsorship of the Macdonald Tobacco Co., and it will be the last in which the best record in round-robin play will determine the winner of the Tankard.

When Labatt's stage their first production, in Calgary, there will be some sort of a playoff so that television is assured of having the championship game to show. It is believed that the second and third-place rinks after the round-robin part of it will meet in a semi-final for the right to play a sudden-death game against the rink which should be taking the trophy back home.

It is, curling officials will admit privately, an unsatisfactory way of deciding the Canadian title. It leaves the possibility that a rink going unbeaten through round-robin play could lose the Brier final to a rink beaten even as often as three or four times. But there was, it seems, little choice.

It isn't that there is much, if any, money for curling out of television coverage but the Canadian final needs a sponsor, and sponsors, who pay out a lot of money to produce a first-class show, wouldn't be interested if there was no television exposure for their production and their product. Television, understandably, wants to be assured that it can show the championship game. And that can happen only with a playoff system.

Curling officials also feel that television exposure is needed to interest people in their game, but they will have their fingers, and legs and everything else, crossed. What benefits there are from the new plan could be lost if a rink which rolled over opposition impressively in an 11-0 round-robin lost on a fluke to a third-place rink with four defeats. Curling would have its sponsor and its television exposure but it would have a cheese champion. It may never happen that way, but the possibility does exist.

★ ★ ★

ALTHOUGH IT HAS NOT YET reached the status of the men's and women's championships, mixed-rink curling could be the most entertaining of all. While distaff rock-tossers are getting better and better with many able to throw weight and sweep effectively, it really calls for different strategies and tactics, and the intangibles are different, too. Some men, the show-offs, can curl better in mixed company while others find having two members of the opposite sex depending on them brings inhibiting pressures. Some, the lucky stiffs, can inspire their feminine rinkmates while others frighten them. And some are brave, or foolhardy enough to curl with their wives. But only in rare instances can they be numbered among those who think they know how to handle women.

Anyway, the lineups in the south Island mixed-rink playoff now in progress at Juan de Fuca are enough in themselves to indicate an interesting competition. There are a good number of excellent rinks among the 26 entered, and the best of them would only need a break or two to earn provincial honors.

★ ★ ★

GARNET CAMPBELL. Ernie Richardson. Matt Baldwin. Hec Gervais. Ken Watson. Ron Northcott. Curling greats every one, and only some on a long list. But no one in the roaring game can rank any higher than Pappy Wood. There is no way of determining who deserves rating as the greatest curler of them all, but in the test of time there is nobody who stood up to it better.

Pappy Wood died, at age 90, on Dec. 28, and if he isn't legend then he certainly is as close to it as anyone. Richardson won four Canadian championships and Campbell has the amazing record of having represented Saskatchewan 10 times in the Brier Tankard playoff, but at least comparable is Wood's feat of eight Grand Aggregate victories in the Manitoba Curling Association bonspiel. One Grand Aggregate in that one is quite an accomplishment, eight seems unreal. Even more unlikely is that Wood, who started his streak in 1906, played in 71 consecutive MCA bonspiels.

Wood was also a three-time Canadian champion, skipping Manitoba to Brier victories in 1930 and 1940 and playing third rocks for Jimmy Congalton in Manitoba's 1932 victory. He won his first MCA Grand Aggregate in 1911 and 36 years later he was still capable of winning big events, skipping his rink, at age 59, to victory in the 1947 Nipawin carspiel. And for 25 years after that he was still a tough fellow to outscore and was still adding to his trophy collection.

★ ★ ★

A DUNCAN RINK skipped by Al Calliou and including Don Wilson, Gerry House and Byron Birkland will represent lower Vancouver Island in the provincial Kinsmen curling championship in Salmon Arm next month.

They earned the trip at the annual Kinsmen "Brier" playdown, hosted by the Sidney club at Glen Meadows, by defeating Larry Hogg's Victoria rink in the final of the 14-rink competition.

In the "fun" part of the bonspiel, Laurie Kirk of Victoria won the "A" event and Sidney rinks skipped by Vern Gordon and George Aylard won the "B" and "C" events, respectively. Runners-up were Walter Slocomb, Ken Morrison and Duncan's Tom Stanko.

★ ★ ★

EXTRA END: A lost entry caused one mix-up in pre-playoff arrangements for the south Island mixed, which found it had 26 rinks instead of 25 and matters were further complicated when no announcement of the necessary changes was made. One change, understandably, was to do away with the original format which made it possible for a rink to play five games today. Two draws were cut off and added to a Sunday schedule which previously listed only one draw...Cec Watt, second vice-president of the Canadian Curling Association and its junior chairman, and Paul Dulmage of the Houston Group, which is handling publicity for the Canadian junior men's championship, were in Victoria last week and left satisfied that things were well in hand for the 1979 production, in March, at the Victoria CC...the one being shown now is expected to be the last of the CBC Curling Classics. With playoffs to start following round-robin play to assure meaningful coverage, it will be replaced by live coverage of the national men's, women's, junior men's and mixed finals and the world championship.

Hockey scores

AMERICAN
Binghamton 4 New Brunswick 2
New Haven 8 Maine 3
Hershey 4 Philadelphia 1
Nova Scotia 4 Springfield 3

INTERNATIONAL
Saginaw 3 Flint 2
Kalamazoo 7 Fort Wayne 4
Grand Rapids 7 Muskegon 2

QUEBEC MAJOR
Chicoutimi 7 Cornwall 4
Three Rivers 5 Sherbrooke 2

ONTARIO MAJOR
Sudbury 6 Oshawa 5
Kitchener 6 Windsor 4
Peterborough 5 Ottawa 4
London 6 Kingston 2
Niagara Falls 5 Toronto 2

B.C. JUNIOR
Penticton 5 Vernon 2
Kamloops 5 Chilliwack 3
Kelowna 5 Merritt 1
Bellingham 6 Langley 3

WESTERN INTERNATIONAL
Cranbrook 8 Trail 2

The Original Knight
SOLUNAR TABLES
When To Fish Or Hunt

According to the Solunar Tables calculated for this area, the best times for hunting and fishing for the next 2 days will be as follows (times shown are **Pacific Standard**):

Minor	Major	Minor	Major
A.M.		P.M.	
TODAY			
10:00	4:15	10:25	4:35
TOMORROW			
10:50	5:05	11:15	5:25

Minor periods, shorter duration, light type.
Major periods, lasting 1½ to 2 hours are shown in bold.

Palmer moves to right wing for Breakers game tonight

Brad Palmer makes his first appearance on the right side tonight when Victoria Cougars play host to Seattle Breakers at Memorial Arena.

Palmer, a 17-year-old from Lake Cowichan, will be lining up with centre Gary Lupul and leftwinger Randy Irving for the injury-hit Cougars, who will have only 15 players, four under the maximum, in the lineup for the 8:30 p.m. game.

The Breakers made Don Ward's WHL coaching debut a winning one Friday by scoring a 7-5 win over New Westminster Bruins in the Washington city while in other games, Portland Winter Hawks and Saskatoon Blades played to a 3-3 tie, Medicine Hat Tigers edged Lethbridge Broncos 5-4, Brandon Wheat Kings topped Regina Pats 6-5 and Billings Bighorns romped to a 7-2 decision over Calgary Wranglers.

A leftwinger for most of his hockey career, Palmer played the opening half of this season at centre then was switched to the port side briefly after George Fritz was sidelined with a knee injury two weeks ago.

Fritz is still out and he has been joined on the injury list by defenceman Scott Lang (bruised back) and rightwinger Bob Smith (jammed shoulder).

"Brad has looked good at practice on the right side this week," manager-coach Jack Shupe said Friday, "and he's the kind of player who would go in as backup goalkeeper if needed."

Palmer, who played last season for Kelowna Buckaroos of the B.C. Junior Hockey League, has 10 goals and as many assists in 40 games but has an excellent chance to boost his points total by working with 19-year-olds Randy Irving, also from Lake Cowichan, and Lupul.

Lang and Smith, both injured last Sunday in New Westminster, are expected to skate Monday and may be ready for a four-games-in-five-nights grind starting here Tuesday against Portland.

	G	W	L	T	F	A	P
Eastern Division							
Brandon	40	33	2	5	293	121	71
Saskatoon	44	14	18	11	250	243	39
Edmonton	43	12	23	8	176	228	32
Regina	42	8	30	4	165	314	20
Central Division							
Billings	45	30	10	5	260	153	65
Lethbridge	43	23	16	4	240	192	50
Calgary	46	15	26	5	210	260	35
Medicine Hat	42	9	28	5	150	286	23
Western Division							
Portland	37	24	6	7	225	139	55
Victoria	42	19	18	5	181	183	43
New West	37	18	16	3	162	149	39
Seattle	42	12	24	6	167	211	30

Today's games

Seattle at Victoria
Portland at Medicine Hat
Lethbridge at Billings

Additional sport P. 14, 15 and 18

Bantam tourney gets underway

Juan de Fuca upset Saanich 5-3 Friday night in the opening round of the Racquet Club of Victoria invitational bantam hockey tournament.

In other games, Kerry Park knocked off Fuller Lake 9-3, Port Alberni defeated the host club 4-2 and Powell River posted a 6-3 win over Nanaimo.

Comox and Campbell River are the other teams entered in the three-day tournament which continues with games today from 6:30 a.m. to 10:15 p.m.

Vikings trim T-Birds Vikettes ease to win

VANCOUVER — Reni Dolcetti was right on the button with 20 points Friday night, maintaining his conference-leading scoring pace.

And the rest of Victoria Vikings followed his lead, squashing University of B.C. Thunderbirds 89-48 at War Memorial Gym.

Dolcetti, whose 20.6 points-a-game average tops the Canada West University Athletic Association list, made most of the hoops but coach Ken Shields saw the victory as a team effort all the way.

UVic Vikettes also came out on top, chasing UBC Thunderettes 54-48, despite the continued absence of Jane Favali.

"We played very good defence, we were solid. It was just an all-around team effort," said Shields.

That effort lifted the conference leaders, ranked No. 3 in Canada, to 8-1 on the season while UBC, in fifth place, slipped to 2-7. The teams tangle again tonight.

Robbie Parris scored 14 points while Ted Anderson added 12 to the UVic cause.

Bob Forsythe and John Stark had 10 points each for UBC. John Doughty, fourth in the CWUAA with a 15.8 average, was held to six points.

Vikettes parlayed a 39-15 half-time lead into the win over Thunderettes.

Sue Shaw scored 18 points and grabbed 11 rebounds while Luanne Hebb added 15 points to lead Victoria to its eighth win against three losses this season.

Margo McCullough got 15 points and 10 rebounds for UBC and Jane Waddell scored 12 points as the Thunderettes suffered their 11th straight loss.

VIKETTES (54) — Tracy McAra 4, Connie Hall, Jan Turner, Cindy Smith 2, Susan Shaw 18, Michelle Belanger 10, Jane Boe, Brenda Smith 1, Patti Pesklevits 4, Luanne Hebb 15.

UBC (48) — Janet Kanura 7, Jane Alexander 3, Bernie Yurkowski 11, Marg McCullogh 15, Jane Waddell 12.

VIKINGS (89) — Reni Dolcetti 20, Robbie Parris 14, Ted Anderson 12, Kelly Dukeshire 9, Chris Hebb 8, Mickey Welder 8, Tom Narbeshuber 6, Ian Hyde-Lay 6, Ken Kirzinger 4, Gerald Kazanowski 2.

UBC (48) — Bob Forsythe 10, John Stark 10, Bert Dennis 6, Rob Cholyk 6, John Doughty 6, Frank Janowicz 2, John Vespey 2.

★ ★ ★

NEW WESTMINSTER (5) — Kent Reardon, Rick Slawson, Dave Orleski, John Ogrodnick, Larry Melnyk. SEATTLE (7) — Errol Rausse 3, Ron Kolman 2, George Walter, Tim Hunter. Attendance: 1,800.

PORTLAND (3) — John Multan, Perry Turnbull, Jim Dobson. SASKATOON (3) — Bill MacNaught, Brent Ashton, Charlie Taylor. Attendance: 3,430.

CALGARY (2) — Garry Slezak, Dave Morrison. BILLINGS (7) — Gord Stafford 2, Lindsay Carson, Don Nachbaur, Harvie Pocza, Jim McTaggart, John Eger. Attendance: 2,736.

BRANDON (6) — Dave Chartier, Steve Patrick, Mike Perovich, Brian Propp, Kelly McCrimmon, Brad Kempthorne. REGINA (5) — Brian Varga, Trevor Bowering, Dirk Graham 2, Jamie Pearson. Attendance: 1,701.

MEDICINE HAT (5) — Mike Winther, Brian Ziegler, Lorne Anderson, Steve Tsuijura, Darren Halasz. LETHBRIDGE (4) — Duane Sutter 2, Doug Morrison, Earl Ingarfield. Attendance: 2,326.

High school basketball

Braves post win

Belmont Braves and Sir Charles Tupper of Vancouver share the boys' lead of the Spectrum basketball tournament heading into today's second and final round.

Braves dumped a Washington state team, Clallam Bay, 79-52, while Tupper tripped host Spectrum 62-55.

Steve Salt scored 20 points for Belmont while Jerry Lee's 20 points led Tupper. Glen Jay scored 19 points for Spectrum.

On the girls side, Bremerton whipped Courtenay 51-23 and Clallam Bay took care of Spectrum 55-44 in a sweep for the Washington squads.

Boys and girls action, both four-team round-robins, continues at Spectrum this morning at 9.

Elsewhere, Cowichan Thunderbirds handled Courtenay 93-69 in a north Island boys league game. Gary Stockford scored 21 points and Dan Thorne added 20 for the winners.

Meanwhile, Mount Douglas Rams defeated Campbell River Tyees 65-56 at a tournament in Port Alberni, as Russ Mosher scored 16 points and Brian Alexander had 14.

In exhibitions, Dunsmuir Demons dropped a 66-60 decision to Shawnigan Lake up-Island and Abbotsford clobbered Victoria High Totems 75-45 at Vic High.

Randy Fehr scored 20 points for the mainlanders while Darren Alexander was high for the hosts with 20.

Soccer resumes today after weather delays

Vancouver Island Soccer League teams resume action this weekend after several weeks of weather-caused delays.

Two games are set for today, including the replay of a Jackson Cup second-round game postponed by darkness last month. Gorge of the first division and Castaways of the second division, an upsetter in Cup play last season, will clash in Royal Athletic Park at 2:15 p.m.

The original match ended in a 4-4 tie, both teams scoring a goal in overtime.

At 3 p.m. today, Powell River Villas will play University of Victoria Vikings in a first-division game at Central Park.

On Sunday, three games have been moved up to 11 a.m. starts because of the Super Bowl telecast in the afternoon.

Victoria West and Oak Bay will meet at Heywood Avenue Park, and Powell River will play Cosmopolitan Royals at Topaz Park in first-division action while Victoria West and Cosmo Royals will play a second-division game at Lambrick Park, all with the early kickoff.

All other scheduled games start at 2:15 p.m.

BARRY BOWMAN
WANTS YOU!
JOIN THE VICTORIA AIRFORCE TODAY
CFAX 1070

The Daily Colonist.

Section Two | Saturday, January 20, 1979 | Page 19

Spirited defence after Big Mac attack

COURTENAY — Young and old alike will be advised by Courtenay city council that anyone caught littering streets in future will be prosecuted.

The litter problem came to council when Dale Bishop arrived with a large plastic garbage bag full of litter, which he suggested came from the new McDonald outlet on Cliffe Avenue in Courtenay.

Bishop said he had walked the mile of flowers to collect the litter, which was 99 per cent from McDonald's, a few pieces from Dairy Queen and one from what he termed as "chicken in the sky."

Aldermen, while agreeing the general problem of litter was annoying, declined to fault McDonald's.

Ald. Mary Davie said there were 14 cans in the parking lot for garbage and an employee walked around the block every two hours picking up litter.

"They do more than their share," she suggested.

Other aldermen pointed out that garbage containers all over the city often remain unused while litter is dropped on the streets and sidewalks.

Acting Mayor Ross Sinclair said education begins with all parent educating their children and setting an example.

In the end council decided to place an ad in the paper advising the public of the penalty for littering, which is in a city bylaw.

Skiing train sought

All aboard for the Courtenay Ski Special.

Well, maybe not just yet — but John Cooper, chairman of the E&N Steering Committee, is hoping to convince Via Rail that it should make such an addition to the regular passenger train service.

And the sooner the better.

"We feel if we can get going now with the timetable we have, we stand a chance," the energetic Cooper said Thursday after returning from Courtenay, where he inspected the skiing facilities and appeared as guest speaker at a chamber of commerce meeting.

Cooper and his committee played a key part in the campaign that saved the little Vancouver Island passenger service. But even though an earlier decision to drop the service was reversed in November, the committee remains active. It feels such efforts are necessary if the dayliner is to prove itself over the next five years.

A Canadian Transport Commission review committee decision in November allowed the dayliner to continue service between Victoria and Courtenay on the understanding that the case will be reviewed within five years. It is the time limit set under the Railway Act. Via Rail is to undertake an extensive study to determine how the train service could fit into a multi-transportation structure.

Cooper said he has already talked to a Via Rail official and expects to meet with him soon. His hope is that a ski excursion could be given a trial before the current season ends.

"I would like to see them run a ski train by itself," he said. "They could do this easily enough now by splitting the cars on the existing tandem train and running one out of Victoria about 5 or 5:30 in the morning. It would get into Courtenay about 8:30. And it wouldn't mean extra costs, other than those involving a second engineer."

With new excursion rates in force and package weekend deals at Courtenay, such a ski special could prove successful, Cooper believes.

He said he has been impressed by ski specials now being operated by Via Rail between Toronto and Huntsville, and Montreal and the Laurentians.

In addressing the chamber of commerce, he also touched on the possibility of special trains for the concerts provided by the summer music festival at Courtenay.

The ski train idea is particularly timely as the Forbidden Plateau skiing area in Comox Valley has received a fresh snowfall.

There was already an excellent snow base available in any case, making the valley one of the prime targets for Island ski buffs.

And the Island could really capitalize on this in view of the fact that many Interior ski resorts, according to latest reports, are "starving for snow."

Lake Cowichan stalwarts

Oliver Neaves, acting chief executive officer of Nanaimo's Malaspina College, made Lake Cowichan students Shelly Robinson and Mark Loutet happy recently when he presented them with $100 Western Forest Industries Co. scholarships. Shelly is in college's bachelor of arts program while Mark is working toward his bachelor of commerce degree.

Ladysmith hospital

Extended unit okayed

DUNCAN — The provision of a 10-bed extended care unit and reallocation of the rated bed capacity for Ladysmith and District Hospital have been approved by the ministry of health.

During the past few years the hospital board has become increasingly concerned over the low utilization of the hospital's beds, with the resulting difficulty of maintaining a sound financial operation.

The board recently asked Health Minister Robert McClelland for approval of the extended care unit due to the number of Ladysmith residents becoming eligible for extended care.

The major change in bed capacity will be in the children's ward, where the number of beds available will be sharply reduced in line with the declining occupancy of children's beds during the last three years.

The other reduction in the rated capacity of the hospital will be in the obstetrics ward, where mothers' beds will be reduced from five to three.

The hospital has been operating a day care program under the handicap of having no day care beds, having to utilize in-patient beds for this purpose.

Under the reallocation of beds, four beds will be made available for day care cases and will still remain available in an emergency to accommodate in-patients.

McClelland also approved the necessary structural changes to provide a new physiotherapy area in the basement of the hospital.

The day care program has also been approved by Cowichan Valley region's hospital board.

School board busier

NANAIMO — The pressure of increasingly-heavy agendas has led the School District 68 board to increase its monthly meetings from one to two.

Trustees agreed this week that starting in February, the board will hold regular meetings the second and fourth Wednesdays of each month on a six-month-trial basis.

In addition to setting up the twice-a-month meetings, the board also agreed to try and move the termination time for sessions to 10:30 p.m. from 11:15 p.m.

In the meantime, a heavy round of special board meetings has been set for consideration of the school district budget, which is due Feb. 15.

Special meetings are scheduled for Jan. 24 and 31 as well as Feb. 7, with the weekend of Feb. 10 also tentatively scheduled for additional budget sessions if they're necessary.

School board chairman William Holdom also announced board committee appointments at this week's meeting.

Ross Fraser is chairman of the education committee, with trustees Ed McGougan, Margaret Strongitharm and Jane Hastings as members.

The business and properties committee will be headed by Marjorie Stewart, with trustees Dick Winkelman, Joy Leach and Hugh Ney as its members.

Also appointed were trustee representatives to nine outside agencies, such as the Malaspina College board and the city advisory planning commission, and trustee representatives on 15 district and board special committees.

In other business, the board approved a new district policy which outlines how a parent or other citizen may challenge educational material used in the school district.

Qualicum mill rate cut clarified

QUALICUM BEACH — Qualicum Beach residents can expect a three-mill reduction in the general budget for this year, according to Municipal Clerk Leo Klees.

He said: "The general budget, exclusive of collections for other agencies, regional levies and parcel taxes was $570,000 in 1978. for 1979 the provisional budget amount is $565,500, a decrease of one per cent.

Klees told the village council: "The general mill rate will drop from 26 mills in 1978 to 23 mills in 1979."

The village acts as a tax collector for agencies such as the school board and the regional district, so the total mill rate Qualicum Beach property owners will be paying in 1979 may not be lower than last year and may be higher."

Klees said capital expenditures out of revenue were reduced from $171,800 in 1978 to $135,000 in 1979.

Petition for change next

Ex-alderman attacks ward voting

By DONNA REIMER
Colonist Correspondent

NANAIMO — Former alderman Ted Kelly has launched an attack on Nanaimo's ward system for electing aldermen.

Kelly told a meeting of the Nanaimo North Rotary Club this week that he plans to circulate a petition asking city council to take action on changing the system.

Kelly, a Nanaimo broadcaster, was the alderman for the Wellington ward on 1975 and 1976.

He said that the ward system creates voting inequities among the citizens of Nanaimo.

Residents living outside the old city of nanaimo do not have equal voting rights, Kelly noted.

"If you reside in the old city ward, you are a member of a privileged group, You may cast ballots at the municipal election for three aldermen and the mayor.

"If you live in Wellington, Northfield, Chase River, Departure Bay or Harewood, you may cast a vote for only one alderman and the mayor.

"In effect your voting power is only half that of a Nanaimo citizen in the old city."

Kelly added that since city centre residents vote for four of the nine council members, they have almost half the council responsible to them on election day.

The inequity of the ward system is also seen in the voting population of the wards, kelly said.

Voter lists show Chase River with 1,624 eligibles; Wellington, 4,244; city centre, 9,295.

"Chase River elects one alderman, while Wellington, with more than twice the voters, also elects only one alderman," Kelly pointed out.

He added that the large wards outside of the city will likely continue to grow, but under the terms of amalgamation, no increase in the number of aldermen is possible without an amendment to the letters-patent.

"Quite possibly you will soon have a situation where outside wards as large as the city centre could still be represented by only one alderman."

He said that the citizens could change the system by petitioning council.

Kelly also urged the adoption of a modified ward system, in which candidates for aldermen stand for election in certain wards, but are voted on by the entire city.

"You will still have an alderman in each ward but, because that alderman makes decisions affecting us all, that persons is answerable to us all on election day."

Kelly said that he would circulate a petition asking council to either ask the province to change the present ward system, or else hold a referendum on the topic.

He added that the Municipal Act does not allow council to place a referendum before the voters in an off-election year, but that council could ask the municipal affairs minister to allow a referendum next November during the school board elections.

"Time is of the essence if any changes are to be made before the next municipal election a year from next November," Kelly said.

Trustees pick same leader

CAMPBELL RIVER — Newly re-elected trustee Dot Andrews was chosen 1979 school board chairman by acclamation at a recent meeting of school trustees.

Andrews was nominated by trustee Roi Smith and stand-in chairman Judge Anthony Sarich received no other nominations to the chair.

Andrews replaces six-year veteran chairman Mike Henderson, who by his own choice reverts to an ordinary trustee for the ensuing year.

At the meeting trustees were advised that Jan. 19 at 1:30 p.m. are the date and time set for opening ceremonies for the new Campbell River junior high school. The school has been in operation since Dec. 5.

Meanwhile in Port Hardy, the Port Hardy high school graduating class is sponsoring a name-the-school contest.

Grad council president Dawn Mitchell says: "We want to start the new year with a new name to go with our renovated and expanded school and our proposed ground landscaping."

The grad council is offering $100 to the person coming up with the best name to replace the school's current computer talk label of Port Hardy senior highschool.

Entries must be in by Wednesday and the grad committee intends to select a short list of the 10 best to submit to the student body and staff to be narrowed down to three.

The three final choices will then be submitted in order of the school's preferences to the school trustees.

Entries in the contest should be mailed to Name the School Contest, Box 27, Port Hardy, B.C., V0N 2P0.

Resource centre opening Sundays

NANAIMO — Malaspina College's learning resources centre will be open on a Sunday on a regular basis for the first time in seven years starting this Sunday.

LRC Director Doug Bridges says that a limited service will be available between 1 and 5 p.m., with the top two floors open for study and checking out material. No reference staff will be on duty and the audio-visual area will remain closed.

Comments Bridges: "We plan to open every Sunday, with the exception of April 15 and 22, until the end of term and will be monitoring attendance each Sunday to see just how many students are making use of the facilties."

Care puzzle in Cowichan

DUNCAN — Where can an intermediate care unit be built in the Cowichan Valley?

This is question puzzling the Cowichan Valley Regional District's hospital board.

Regional directors have turned down the proposed location at Wharncliffe Avenue due to possible floodings problems.

This is the second site in recent months to be rejected by the regional hospital board.

Intermediate Care Society members recommended the board look elsewhere for a suitable location for the 80-bed hospital, following receipt of an unfavorable report from consulting engineers.

Engineers reported that a floor elevation of 34 feet would be required at the Wharncliffe site, a five-acre parcel near the Cowichan River, because of the likelihood of flooding. The present grade is 34 feet.

Board member Buddy Russell told CVRD directors that another undisclosed location is currently being considered by the hospital committee.

The first proposed site on Cavel Street near the extended care hospital had to be abandoned by the board due to ministry of health regulations.

The ministry would only approve a 40-bed hospital for that site, half the size of what the board requested and far below the 120-bed proposal first suggested.

Ney sees great future for Island

DUNCAN — Nanaimo Mayor Frank Ney has predicted that Vancouver Island was heading "for a new boom" and was ripe for business investing and real estate purchases.

He emphasized this in a sizzling speech and pep talk delivered to the Duncan-Cowichan Chamber of Commerce annual dinner and dance by throwing around hats and holding up a box of Tide and a bottle of Coca Cola.

Ney, well known for his enthusiastic and entertaining speeches, commenced his talk with his personal advice and beliefs on the importance of advertising.

"Sizzles are what makes people buy," he said demonstrating his super-salesman act which included the Coca Cola and Tide products as examples where advertising has more than paid for itself.

"The minute you stop advertising, you're dead," he said.

Ney also pointed out that the "heart is closer to the pocketbook than the brain."

Ney said he also believed Vancouver Island was heading "for a new boom." The Island, he said, is ripe for business investing and real estate purchases.

Most homes on the Island will increase in value by approximately $10,000 within the next 18 months, he said. Ney added purchasers will never again have as good an opportunity to buy real estate on the Island.

He said one of the reasons was an expected influx of people from Alberta who realize they can get a better buy in B.C. than they can in their home province.

Other developments cited by Ney for the predicted boom are the 200-mile fishing limit and the 86-cent Canadian dollar. The 200-mile limit, he said, will have a dramatic effect on Vancouver Island's economy.

The devalued Canadian dollar, he said, is already having good effects on the forest industry, while American tourists are bound to want to take advantage of the exchange rates.

At the same time B.C. residents will be reluctant to vacation outside the province.

"Tourism will take off like a rocket," he said.

He also urged chamber members to get involved in the political process if they expected their voice to be heard.

Following Ney's speech, the chamber installation of officers was conducted with Ajeet Bawa being re-elected as chamber president.

Other officers installed were: Maurice Chernoff, first vice-president; Alan Douglas, second vice-president. Chamber directors are Gerry Beatty, Ralph Worsley, George Beck, Marguerite Beltz, Robert Young, Bill Harrison, Bob Kenndy, Bob Berry, Mike Crosbie, Vince Schembri, Ellen Portman, Jim MacGregor, Elain Holm, Ron Fukushima, Jim Bronson, Ron Vanderschaaf and Charles Blehm.

Suffering, love: Their story

The Salvation Army Victoria Citadel Corp, 757 Pandora, invites interested people to hear the dramatic story of Brigadier and Mrs. Josef Korbel of Czechoslovakia when the couple visits next weekend.

They understand the meaning of persecution, deprivation, cruelty, hate and sorrow. They have also experienced love, compassion and forgiveness toward their enemy tormentors.

Their talks, Saturday, Jan. 27 at 7 p.m. and Sunday, Jan. 28 at 11 a.m. and 7 p.m., will tell of the brigadier's 10-year prison experience, his treatment by the communists, and of Mrs. Korbel's hardship and endurance for Jesus Christ's sake after their son's murder.

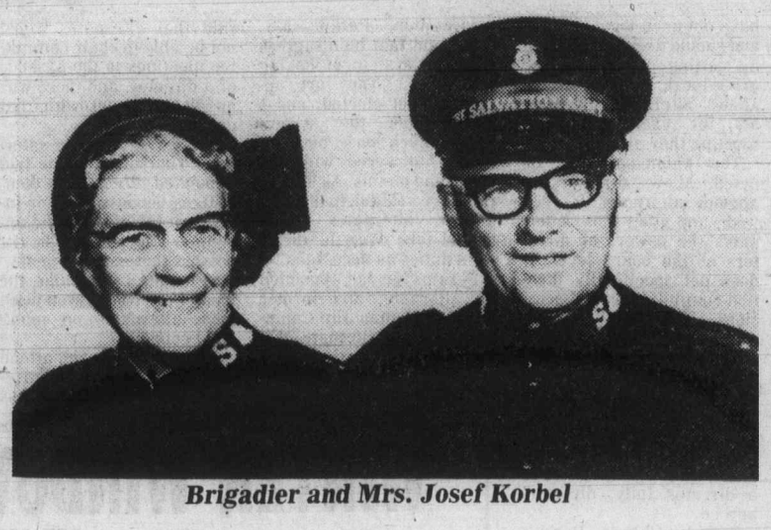

Brigadier and Mrs. Josef Korbel

Brigadier Korbel is the author of *In My Enemy's Camp.*

Josef Korbel was born in 1907 in Prague, Czechoslovakia. Following his formal academic training, he studied art and became a textile designer. He was working at this occupation when he met the Salvation Army for the first time.

The army had opened its work in Prague in 1920. It was still a much misunderstood organization when Josef Korbel heard the Salvationists preaching and singing in an open-air street service.

Although he came from a family that was indifferent to religion of any kind, Josef Korbel found that the message preached by the Salvationists deeply gripped his heart, and he soon accepted Christ as his personal Saviour. A year later he entered the Salvation Army School for Officers' Training in Prague.

In 1933 he married Captain Erna Von Thun, the daughter of German officer parents. The captain had been trained at the International School for Officers in London and had been appointed to work in Czechoslovakia. Following their marriage, the then Captain and Mrs. Korbel served for more than 20 years in a number of corps appointments in Czechoslovakia.

A dramatic change took place in their life pattern when a new government came into power. The change in government resulted in the liquidation of army activities in their country and the arresting of many Christians.

The then Major Korbel was one of those arrested and was confined for the next 10 dark years in a communist prison. There he continued his witness to his faith and in spite of severe persecution, he was able to lead many to Christ. He was often severely punished and three times was in danger of death. Political enemies had ordered the major to be liquidated, but this was not in God's plan and he lives today as a witness to the sustaining grace of God.

During the time of the major's imprisonment, Mrs. Korbel found employment as a nurse in a hospital in Prague. She thus supported herself and their three children.

During these trying years, she kept up her hope and trust in God, and although forbidden to mention the name of God, she often found opportunity to witness for her faith to the suffering and dying patients in the hospital.

The agony of being separated from her husband was compounded when her eldest son was imprisoned and her youngest son was killed.

Major Korbel was finally released from prison in 1959. He returned to his family physically broken but with a confident testimony to God's miraculous way of protecting his children.

The Korbels left Czechoslovakia in 1968. They migrated to Switzerland where they spent 2½ years in Salvation Army service. They were transferred to the United States in May, 1971, and became part of the Central Territory Evangelism Department. Brigadier and Mrs. Korbel have remained in this appointment until the time of their retirement.

CHURCH CHRONICLES

Second mortgage burns Sunday

Dr. George Affleck will be guest speaker at 9:45 a.m. Sunday, when Wilkinson Road-Garden City United Church will burn its second mortgage and dedicate two rooms in honor of Rev. amd Mrs. E. Staley and Rev. and Mrs. Geoff Smith.

The original church was built in 1914 and in 1956 a sod turning ceremony was held for the present edifice. On Sunday, Feb. 25, 1968, the mortgage was burned on the first stage of development and another mortgage was taken out for the completion of the hall which serves as a Christian education building and youth centre.

The church, although a building on a corner, is a place of worship where people prepare themselves for global mission and outreach.

Garden City United Church has related to the community through its concern for the John Milton Society, Operation Eyesight, social welfare, Pearson College, Canada Week and other events.

Recently a woman told the minister, Rev. Ronald D. Johnstone, that "Surely this church has been built and prayed for."

•

Rev. Alf Johnson of Lutheran Church of the Cross confirmed this week he will step down as chairman of the Greater Victoria Council of Churches at the annual meeting March 1 after two years in the post. The nominating committee is to meet next week to consider names for the new executive.

•

Dr. Phillip Ney from the staff of Eric Martin Institute will speak to the Guild of Health meeting in St. John's Anglican Church, Quadra and Mason, at 2 p.m. on Thursday. His subject will be: *Needs of emotionally-disturbed people.* The public is welcome.

•

A Hare Krishna festival, featuring chanting, lectures and a free feast, will be held Sunday at 2 p.m. in the Dominion hall ballroom at 802 Esquimalt Road. Speakers will be Peter Chatterton of Vancouver, B.C. temple president, and Patraka Dasa, who has just returned from a trip to India.

Sunday is deadline for reports from committees and organizations to be handed in for James Bay United Church's annual congregational meeting. Although the meeting itself is not until Feb. 14, reports must be in the office at 511 Michigan, no later than Jan. 21.

•

First United Church, Quadra at Balmoral, will hold an anniversary service Sunday, Feb. 4, at 11 a.m. Guest preacher will be Rev. Dr. George Morrison, late minister of Timothy Eaton Memorial Church, Toronto, and past-secretary to the United Church General Council.

Annual appeal tops target

The Seventh-day Adventist Church's annual ingathering appeal has again exceeded its target.

Funds raised go towards the church's local and worldwide community services.

A church statement issued by campaign director Kathleen Piper and Pastor Lynn Baerg said that during the many years of ingathering campaigns in Victoria by the church, residents have always responded generously, and this year is no exception.

At the conclusion of the 1978 campaign Dec. 23, total contributions made by the public and by church members exceeded the goal of $5,500. Since these funds were solicited by church members on a volunteer basis, there is no overhead and the full amount will be channelled to humanitarian needs.

Each year brings new crises to demand sympathy and help both on personal and world scales.

As the church helps meet the numerous needs in many countries, Victoria citizens can enjoy the satisfaction of knowing they also have had a part, the statement says.

"In times of tragedy it is not only the temporal help people receive that is important, but also the feeling of brotherhood demonstrated by such aid, even between people of different races. It is this that helps renew their spirits and makes life seem worth living again.

"We are happy for the support of our many friends and wish to publicly express our deep thanks for their concern which they have translated into generous gifts again this year," the statement said.

Dream reality for city couple

A 40-year dream of becoming missionaries has come true for a Victoria couple.

Franklin Hyrum Smith was born in Birkenhead, England, in 1919, the second child of 12 to parents who were converts to the Church of Jesus Christ of Latter-day Saints, otherwise known as Mormons.

At age three his family came to Canada where they settled in Southern Alberta.

During the Second World War he served in the Canadian Army paratroop corps. While he was serving in Montreal, he met his wife Myrtle. She and her mother had been converted to the Gospel of Jesus Christ several years earlier.

The Smiths arrived in Victoria in 1957 to join a little better than 100 other Mormons. Shortly after their arrival he was called to serve in the branch presidency, and Mrs. Smith was called to serve in the women's organization of the church, the Relief Society. They have both served in a variety of callings since those early days and have watched the church grow to where there are now about 1,300 members in the Victoria area.

About four years ago Smith was called to be the Patriarch of the Victoria Stake, a stake being similar to a diocese.

After 38 years of marriage, the Smiths have nine children and 22 grandchildren. Smith has recently retired from the public school system. He had spent the last 30 years teaching.

In his early years while growing up in southern Alberta, Smith decided he wanted to serve a mission for the church. However he came of age during the depression and was unable to go.

Hyrum and Myrtle Smith

Several weeks ago, Smith and his wife received a call from Ezra Taft Benson, president of the Quorum of the Twelve Apostles. It was the call that he had dreamed about for the last 40 years, and now he and his wife will serve a mission in Birmingham, England, 75 miles from where he was born.

On Jan. 10, the Smiths left for England, where for the next month they will be doing geneology.

The Smiths will report to Birmingham on Feb. 10 where they will begin their 18-month mission—a dream come true.

World Religion Day time to seek answers

"If there's only one God, why are there so many different religions?" A question that puzzles many people. Yet there is an answer, and the purpose of World Religion Day, Sunday, is to point it out, according to the Baha'i community of Vancouver Island which observes the event each year.

The answer which World Religion Day attempts to identify rests upon the acknowledgement of the truth of all religions. Hinduism, Judaism, Buddhism, Christianity, Islam and the Baha'i faith are all instruments, Baha'is explain, by which God has directed the spiritual growth and development of man throughout history.

Through them He has revealed His purpose for our lives, according to our capacity to understand it at that particular time.

Since that capacity has steadily increased as man has evolved, all religions are not only interrelated and divinely inspired, but also progressive. While each re-affirmed the basic spiritual truths of the one which came before, each successive religion re-defined the expression of these truths in terms of social relationships in ever more complex ways.

By definition, "religion" means to bring together. Baha'u'llah, founder of the Baha'i faith, has affirmed this role of religion by saying that "The fundamental purpose animating the faith of God and His religion is to safeguard the interests and promote the unity of the human race."

No force has ever been more effective than religion in bringing people together. It has systematically brought individuals together in ever larger social groups by teaching them to relate to each other first as families, then as tribes, then as city-states, and now as nations. The next, and highest stage, in the evolution of our social relationships, is the bringing together of all nations into one world society.

World Religion Day emphatically affirms that in this new stage in our development, it is the influence of religion that is once again at work. By it the ordered life of man is being transformed. From it flows the hope of a secure and peaceful future. Through it, God's purpose for today is being accomplished.

For the voices of all religions to be heard as one voice, expressing its commom commitment to the achievement of the unity of the human race—this is the purpose and promise of World Religion Day.

CITY AND DISTRICT CHURCHES

GOSPEL CHAPELS

OAKLANDS CHAPEL
Fernwood and Cedar Hill Road
SUNDAY
9:30 a.m. Breaking of Bread
11:15 a.m. Sunday School and Family Bible Hour
Speaker: Dr. D. Gaunt
6:30 p.m. Evening Service
Speaker: Mr. C. Penman
WEDNESDAY 9:45 a.m.
Ladies' Coffee Hour
THURSDAY, 8:00 p.m.
Prayer and Bible Study

VICTORIA GOSPEL CHAPEL
935 Pandora Avenue
SUNDAY
9:30 a.m.—Lord's Supper
11:15 a.m.—Sunday School and Family Bible Hour
Speaker: Mr. E. Cleveland
6:30 p.m. Evening Service
Speaker: Mr. Tom Kirkpatrick
WEDNESDAY, 7:45 p.m.
Prayer and Bible Study

BETHESDA GOSPEL CHAPEL
1900 Oak Bay Ave.
SUNDAYS:
9:30 Remembrance Meeting
11:15 a.m. Family Hour
7 p.m. Gospel Service
Speaker: Mr. Fred Smith
MONDAYS: 6:45 p.m. Bovs Club
WEDNESDAYS: 7:30 p.m. Prayer and Bible Study
Enquiries 595-4926 or 385-3273

SPIRITUALISM

VICTORIA CHRISTIAN SPIRITUALIST CHURCH
819 Fort Street
Sundays, 11 a.m.
Worship and Social Fellowship
Clairvoyance at Every Service

OPEN DOOR SPIRITUALIST CHURCH
1600 Cook Street
SUNDAY, 7:00— Mrs. I. Parsons
WEDNESDAY, 7:30 p.m.
Rev. G. Corrigan, Healing

SOCIETY OF FRIENDS

SOCIETY OF FRIENDS
(Quakers)
MEETING FOR WORSHIP
SUNDAY 11 A.M.
Visitors Welcome
1831 FERN ST.

LUTHERAN

LUTHERAN CHURCH OF THE CROSS
Cedar Hill and Cedar Hill Cross Roads
Alfred J. C. Johnson, Pastor, 477-3851
10:00 a.m.
Divine Worship Service
11:00 a.m.
Sunday School and Bible Classes
The Church Where Families Worship Together
Evangelical Lutheran Church of Canada
(E.L.C.C. formerly A.L.C.)
Visitors Welcome

HOPE LUTHERAN CHURCH
MISSOURI SYNOD
1924 Carrick Street off Foul Bay
The Rev. L. M. Carlson, Pastor 592-2308
9:45 a.m. Sunday School and Bible Class
11 a.m. Divine Worship Service
THURSDAY 7:15 p.m. Service
A Church of *"The Lutheran Hour"* and *"This is the Life"*

GRACE LUTHERAN CHURCH
1273 Fort Street 383-5256
Minister: Rev. Ronald C. Nelson
Lutheran Church in America
(Across from Central Junior High)
11 a.m. Worship
Everyone Welcome

GOOD SHEPHERD LUTHERAN
2815 Cedar Hill Road
Rev. Fred Knebel, 658-8043
10 a.m. English—11 a.m. German

REDEEMER LUTHERAN CHURCH
Corner Jacklin and Jenkins
9:45 a.m. Sunday School
11 a.m. Worship
Minister Herman Bickel, 478-8850

SEVENTH DAY ADVENTIST

SEVENTH DAY ADVENTIST CHURCH
983 Pandora Ave. at Vancouver St.
Sabbath School—9:30 a.m. Saturday
Worship Service—11:00 a.m.
Wednesday—7:30 p.m.
Pastor: Lynn Baerg (721-3739)

UNITARIAN

UNITARIAN CHURCH
106 Superior Street
10:30 a.m.
"OUR ALMOST INVISIBLE RELIGION"
Rev. Robert Karnan
Visitors invited

United

FIRST UNITED CHURCH
Quadra at Balmoral
COMMUNION SERVICE
11 A.M.
"Communion Meditation"
Rev. Hugh Hunter
Church School Students attend first part of Service then proceed to classes
Nursery and Toddler facilities available

METROPOLITAN UNITED CHURCH
Pandora at Quadra Street
Ministers:
Rev. A. E. King, B.A., D.D.
Rev. E. L. Butler, B.A., S.T.M.
Rev. A. Calder, B.A.
11:00 A.M.
"SERVE ONE ANOTHER"
Rev. A. E. King
Communion and Reception of Members
7:30 P.M.
"ONENESS IN CHRIST"
Rev. E. Laura Butler
10:30 a.m. Family Chapel
11:00 a.m. Creche and Church School

CENTENNIAL UNITED CHURCH
Gorge Road and David Street
(Opp. Colony Motor Inn)
Rev. G. A. McMechan
11:00 A.M.
"MESSENGERS FOR GOD"
Sunday School and Creche
Mr. Ernest Williams—Organist

ST. AIDAN'S UNITED CHURCH
Richmond at Cedar Hill X Road
Ministers: Rev. J. Rae Allan
Rev. Clare Holmes
9:30 and 11 a.m.
COMMUNION
Reception of Members
9:30 a.m.
All Sunday School Classes
Creche Provided at both Services

OAK BAY UNITED CHURCH
Granite and Mitchell
WORSHIP
9:15 and 11 A.M.
"A BROKEN BODY"
Rev. Bill Van Druten
Pastor
CHURCH SCHOOL
9:15 a.m. Nursery to Adult
11:00 a.m. Nursery, Kindergarten and Grades 1, 2 and 3
DIAL-A-PRAYER 595-3635

2033 Belmont at Pembroke 595-4796
Sunday Worship 11:00 am
Belmont UNITED CHURCH Care
Choir: "THE BEATITUDES"
Soloist: ED DAVIES
Minister:
Rev. Robert F. McPherson
Organist: Margaret Wilmshurst
Music Director:
Bert Storar
Nursery Care

CADBORO BAY UNITED
2625 ARBUTUS ROAD
Rev. John M. Davidson, 477-2715
10:00 A.M.
HOLY COMMUNION SERVICE
Rev. John Davidson preaching
Sunday School for all ages
Nursery Care Provided
Everyone Welcome

FAIRFIELD
Moss St. and Fairfield Rd.
Rev. H. W. Kerley, Ph.D (Edin.)
Organist: Robert Cooper, L.L.C.M.
9:45 a.m. Sunday School
11 A.M.
CHURCH SERVICE
Nursery for Children

GORDON HEAD UNITED CHURCH
Rev. Russell K. Vickers
Minister
477-0412, 477-6505
11:15 A.M.
Sacrament of Holy Communion and Reception of Members
Sunday School at Same hour
Meeting at St. Dunstan's Church, corner of Tyndall and San Juan

JAMES BAY UNITED CHURCH
511 Michigan Street
A friendly church serving the whole community since 1891
Sunday School — 10:45 a.m.
Morning Worship — 11:00 a.m.
Minister: Rev. Bert Forsythe
385-7375 384-5821

Anglican

christ church cathedral
Quadra at Courtney
2 blocks up from Douglas
8:00 a.m. Holy Eucharist
9:15 a.m. Church School
9:30 a.m. Family Eucharist
11:00 a.m. Mattins
5:15 p.m. Holy Eucharist
7:30 p.m. Evensong
WEEKDAYS
Mattins 9:00 a.m.
Evensong 5:15 p.m.
Holy Eucharist
Tues. and Wed. 11 a.m.
Thurs. 7:30 a.m.
Friday 12:15 Noon

St. John's
1611 Quadra near Pandora
8:00 a.m. Holy Communion
9:30 a.m. Family Service
Nursery and Church School
11:00 a.m.
Choral Communion
Preacher:
The Rev. Christopher Lonsdale
at Both Services
THURSDAY 10:30 a.m.
Holy Communion and Ministry of Healing
Rev. R. D. MacRae, Rector
383-7169

ST. BARNABAS
Belmont and Begbie
7:50 a.m. Mattins & Communion
10:30 a.m. Sung Mass
Preacher:
Bp. R. J. Pierce, D.D.
7:30 p.m. Solemn Evensong
HOLY COMMUNION DAILY
Fr. D. R. Chassels 595-8242

ST. DUNSTAN'S
Tyndall and San Juan
Rev. W. J. Lunny
8:00 a.m. Holly Communion
9:45 a.m. Family Eucharist and Sunday School

ST. GEORGE THE MARTYR
Cadboro Bay Road and Maynard Street
Rev. Barry Jenks, 477-0705
8:00 a.m. Holy Communion
9:30 a.m. Family Eucharist and Church School
11:00 a.m. Choral Eucharist
7:30 p.m.
Christian Unity Service
Preacher:
The Rev. John Davidson

St. Luke's
Cor. Cedar Hill and Cedar Hill X Rd.
Rector:
The Rev. D. Edward F. Moulden
Lay Reader: Mr. A. E. Norris
8:00 a.m. Holy Communion
11:00 a.m. Mattins
7:30 p.m. Evensong
11 a.m.
Sunday School & Nursery

ST. MARY'S
ELGIN ROAD
The Parish Church of Oak Bay
The Ven. Hywel J. Jones
L. Th., Rector
8:30 a.m. Holy Communion
9:30 a.m. Christian Family Nurture
11:00 a.m. Mattins
Preacher: The Rector
4 p.m. Evensong
THURSDAY
10:30 a.m. Holy Communion

ST. MATTHIAS'
Richmond at Richardson
Rector:
Canon W. E. Greenhalgh L.Th.
Assistant:
Rev. G. H. Rogers, B.S.W., M.Div.
8:00 a.m. Holy Communion
10:30 a.m. Choral Eucharist
Church School, Nursery
7:30 p.m. Week of Prayer for Christian Unity Service in St. John Baptiste Church
301 Richmond

St. Peter's
Quadra at St. Peters Rd.
386-0111
REV. CHARLES A. HAMER
9:00 a.m. Holy Communion
10:30 a.m. Holy Communion

St. Philip's
Neil Street and Eastdowne Road
Rector—Rev. D. Neil Robinson
8:00 a.m. Holy Communion
9:15 a.m. Family Eucharist
11:00 a.m. Choral Communion

Parish of View Royal
All Saints
(Stewart and Pallisier Sts.)
10:30 A.M.
Eucharist,
Church School and Nursery
WEDNESDAY
Eucharist 10:00 a.m.
Bible Study 7:30 p.m.
St. Columba
(Burnside and High Sts.)
9 A.M. Mattins
Rector: Rev. J. M. L. Baker
479-9575

St. Martin-in-the-Fields
550 Obed
Holy Communion 8:30 a.m.
Morning Prayer 10:30 a.m.
Church School 10:30 a.m.
WEDNESDAY
Holy Communion 8:30 a.m.
Spiritual Healing 7:30 p.m.
Rector: Rev. K. M. Collison

BIBLE TRUTH MEDITATIONS
on KARI RADIO 55
EVERY SATURDAY
10:45 A.M.
SPEAKER:
Rev. Robt. C. Harbach,
Protestant Reformed Churches in America
A Calvinistic & Reformed Broadcast

ANGLICAN RENEWAL CENTRE
Prayer and Praise Service
Every Friday 7:30 p.m.
in
St. Saviour's Church
Cor. Catherine & Henry Sts.

Parish of St. Athanasius
(The Anglican Catholic Church)
SUNG MASS
Sundays 2 p.m.
at Grace Church—1273 Fort St.
Fr. P. D. Wilkinson
Fr. R. C. Henstock
"Upholding our Anglican and Catholic Heritage"

ST. ANDREWS CATHEDRAL (R.C.)
Blanshard and View Street Phone 388-5571
Sunday Masses: 8:00 a.m., 9:30 a.m., 11:00 a.m. 12:30 p.m. and 5:00 p.m. 5:00 p.m. Saturday
Confessions: Saturday 11 a.m. to Noon, 3 to 4 p.m. and 7 to 7:30 p.m.

Reformed Episcopal
CHURCH OF OUR LORD
Humboldt and Blanshard St., Victoria, B.C.
11:00 a.m.
MORNING WORSHIP
Sermon:
The Rev. Dr. Mowatt
"SAINT OR SINNER?" (Part 1)
All Welcome
Rector: Dr. A. M. Mowatt
Rev. C. W. Dorrington

The Salvation Army
Victoria Citadel Corps
757 PANDORA AVENUE
You are invited to hear
Brigadier and Mrs. Josef Korbel
Saturday, Jan. 27—7 p.m.
Sunday, Jan. 28—11 a.m. and 7 p.m.

★ Brigadier and Mrs. Josef Korbel of Czechoslovakia understand the meaning of persecution, deprivation, cruelty, hate and sorrow. They have also experienced love, compassion and forgiveness toward their enemy tormentors.

★ Hear of the Brigadier's lengthy prison experience (10 years), his treatment by the communists; Mrs. Korbel's hardship and endurance for Jesus Christ's sake, their son's murder.

★ Brigadier Korbel is the author of "In My Enemy's Camp."

★ Warm, wonderful people with a great love for their Lord.

A welcome awaits you at
The Salvation Army
Victoria Citadel Corps

TODAY'S CROSSWORD PUZZLE

UNITED Feature Syndicate

ACROSS
1 Else
6 Twine
10 Barriers
14 Self-respect
15 Jai —
16 Biblical king
17 Bulbous plant
18 Kettles
19 Quote
20 Decide
22 Rebuked
24 Metrical foot
26 Cutters
27 Pampered
31 Perform
32 Cape
33 Lye-maker's vessel
35 Haircut style
38 Troubles
39 List
40 Ruin
41 Trinket
42 Canticle
43 Relish
44 Grain spike
45 Vendors
47 Unlucky bus patron
51 Unusual
52 Scottish islands
54 Most plucky
58 Forest ox
59 Globule
61 Martinique volcano
62 Tam-Tam
63 Shamrock land
64 Chou —-—: Chinese VIP
65 Dirk
66 Bambi, e.g.
67 Delay

DOWN
1 Chooses
2 Real
3 Dagger handle
4 Printings
5 Sow again
6 Cover
7 Whistling swan
8 Estimates
9 Supplant
10 Extract flavor
11 Animated
12 Alma —
13 Discards
21 Electromotive force: Abbr.
23 Comedian — Little
25 Girl's name
27 Shoal
28 Chukker game
29 Sleek
30 Churchmen
34 Odiferous oil
35 Novelist Vicki —
36 Former
37 Has —
39 Tattered
40 House area
42 Muslim
43 Latin-Amer. cloaks
44 Anger
46 Falter
47 Chases flies
48 Timber projection
49 Dry as — —
50 Very strange
53 Hurting
55 Girl's name
56 Aquatic mammal
57 Linden tree
60 By

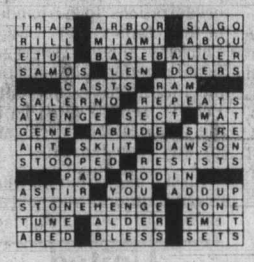

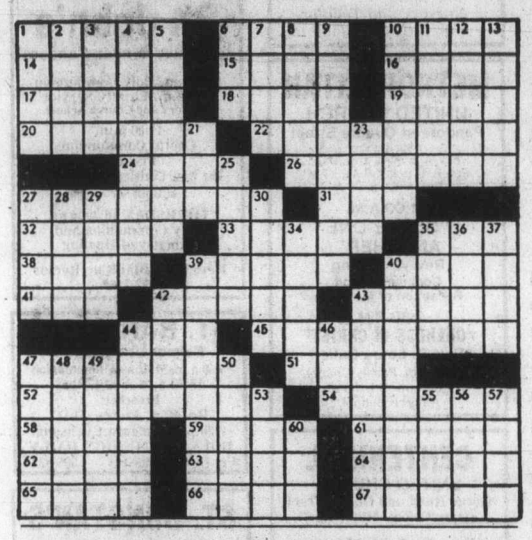

Regional directors blast no-vote edict

By NANCY BROWN
Colonist reporter

"Bloody stupid" is the way electoral area directors are describing the latest edict from Capital Region Board chairman Murray Glazier.

Earlier this week Glazier announced that in future alternates who represent directors at committee meetings will not be allowed to vote at that level.

"They can sit in as observers and they can speak," Glazier said, "but they will not have a vote." They will, however, be allowed to vote at the board level.

ELECTORAL AREA directors interviewed after Glazier's statements reacted in the same way—"that's bloody stupid," said View Royal's Al Beasley, Metchosin's Mac Tipton, Langford's Ed Lubick, and Colwood's Howard Drummond in turn.

"This means that an electoral area could be left without any effective representation," Drummond said.

The decision, which Glazier said was based on an interpretation of the Municipal Act, will have greatest effect on unorganized area representatives where the region looks after local affairs such as land zoning and public works. Directors felt it important that each area be effectively represented at the committee level.

OAK BAY REPRESENTATIVE Ald. Shirley Dowell said she knew how alternates would feel if they had no vote at committee level.

Last year she attended the public works committee as an observer, and while she was allowed to join debate she had no vote at the committee level even though decisions were being made about McMicking Point sewerage in Oak Bay.

"I know how frustrating it is to sit at a meeting under those circumstances. If an alternate has no power at the committee level he may as well stay at home."

She added: "It just won't do."

DIRECTORS AGREED that an director might be ill, or take a vacation, and it was unfair that an area should not be represented at the committee level for a time.

Last year, for instance, Salt Spring Island director James Bryce died in mid-term. At that time decisions were being made about Ganges sewerage and about various rezoning applications from Salt Spring. His alternate was able to attend meetings and vote at the committee level as well as at the board level.

DRUMMOND SUGGESTED that if Glazier wanted to make changes he should have obtained legal opinion, and should also have started by getting changes in the procedural bylaw which allows alternates to draw $40 for each committee meeting they attend.

The Municipal Act, he noted, allows directors to appoint alternates if they wish, and gives those alternates the powers of directors at the board level. It does not specifically mention committee level discussions.

"The idea of having alternates is to ensure that communities will be represented at all times," said Drummond.

IT HAS ALWAYS been taken for granted that an alternate takes the place of a director fully, directors agreed.

Sooke's Charlie Perkins said he did not think Glazier's interpretation of the municipal act was logical.

"We have always allowed an alternate to deal with any matter which came before the board at any stage, and I think that is the logical interpretation," Perkins said.

He said that he disagrees with the system of having alternates. "They are appointed, not elected, and I don't think the system makes much sense, but I am unable to agree with the chairman on this. As long as the act (Municipal Act) allows alternates, they should take over the director's duties as necessary."

Perkins has not appointed an alternate, and former board chairman Jim Campbell has an alternate this year for the first time after several years on the board.

GLAZIER HAD ALSO said that alternates would not be able to chair committee meetings in the absence of a director, and there was no disagreement with that decision.

Glazier said in an interview Thursday that he had appointed directors to committees because of their individual talents, and the appointed alternate might not possess those same talents.

"Further I don't like the idea of alternates; you don't have alternates on municipal councils."

Alternates, he said, attend very few meetings and rarely understand the business of the board, and should not be in a position to vote on critical matters, but under the Municipal Act they had to be allowed to vote at meetings of the full board.

Glazier said that since alternates will no longer be committee members, the payment of $40 per meeting would automatically be a dead issue. The procedural bylaw has only been used as a guide by the board, but he could not recall it having been invoked at any time.

If his decision is liable to cause real difficulties he is prepared to reconsider, he said.

TRAFALGAR
FROM 8:30 NIGHTLY
IN THE
TOWER LOUNGE
RED LION
MOTOR INN 1-22

Ski
ALL SKIS
15% OFF
SKI & RACQUET SPORTSWORLD SPECIALISTS
SPORTSWORLD
564 Yates St.
just below Govt.
1-20

WINTER WINDOW SALE
GET COSY and WARM
WITH WEATHERGARD
INSIDE SLIDING WINDOWS
Save money and heat. We'll install Weathergard inside sliding windows to your existing windows. They virtually eliminate those chilling drafts. Make your home more warm and comfortable. Product and work guaranteed in writing.
1 year labor, 5 years on material and 10 years on Thermal Sealed Units
CALL NOW 388-4423
for an in-the-home estimate without obligation
B.C. Hydro Approved Installers.
Weathergard Shop
2145 Keating X Road

Corporation of The City of Victoria

NOTICE OF HEARING

NOTICE IS HEREBY GIVEN that all persons deeming their interest in the property affected by the following matters will be afforded an opportunity to be heard before City Council at a Public Hearing to be held in the Council Chamber, City Hall, on the **THURSDAY, JANUARY 25, 1979 at 7:30 p.m.**

"REZONING BYLAW (No. 52) (APC #1860)

to rezone lands at 1470 Bay Street from the "R-1B Zone Single Family Dwelling District" to the "R2 Zone Two Family Dwelling District" as indicated in sketch Plan "A".

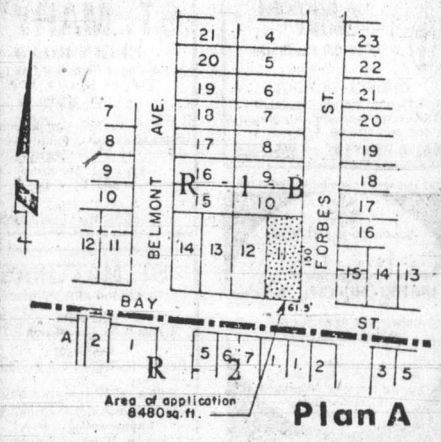

Plan A

"REZONING BYLAW (No. 22) (APC #214-151)

to rezone lands at the northwest corner of Denman Street and Fernwood Road from the "R-3L Zone Low Density Multiple Dwelling District" to the "R-J Zone Low Density Attached Housing District" as indicated in sketch plan "B".

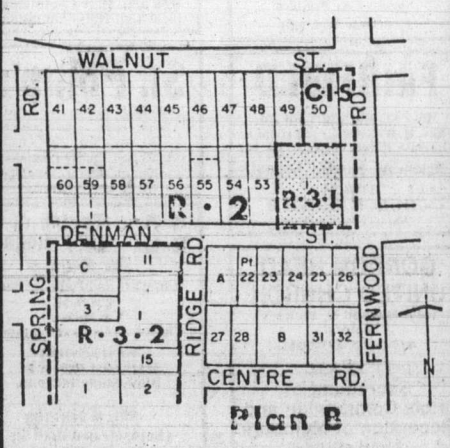

Plan B

Copies of the draft bylaws may be inspected in the Douglas Street foyer, City Hall, between the hours of 8:30 a.m. and 4:30 p.m. any day City Hall is open for business prior to the hearing. Further enquiries should be directed to the department of Community Development, Tel: 385-5711, Local 290.

Colin F. G. Crisp,
Assistant Municipal Manager

City Hall,
Victoria.

Len Abbot won't let you put your life on the line.

Len Abbot takes his job as an inspector with the Motor Vehicle Inspection Branch seriously.

Why?

Because he knows how many people in B.C. last year were killed behind the wheel of their car.

He also knows that one of the ways to help reduce that number is to make sure your car is safe—that spotting that loose wheel now could prevent you from being killed by it later.

Len feels that what he does isn't just a job—it's a responsibility. If there's something wrong with your car he wants to find out about it now.

Before you find out about it later by accident.

Len Abbot is just one of the more than 43,000 members of the B.C. Government Employees' Union working for you all over the Province.

At all kinds of jobs.

Under all kinds of working conditions.

All people whose skill, experience and dedication have made our provincial public employees among the most efficient anywhere in North America today.

And that's something to be proud of.

The B.C. Government Employees' Union
We're working for you.

Buy piece of the action—Bennett

SMALL INVESTOR CAN GIVE B.C. A BOOST

VANCOUVER (CP) — Premier Bennett challenged people with savings Friday to take their money out of bank accounts and invest in business to give the economy a boost.

"Buy a piece of the action," Bennett said in a rousing speech to the British Columbia and Yukon Chamber of Mines that was greeted with a standing ovation.

In developing a theme he has focused on since last week when he announced his government would give qualified B.C. residents five shares each in the provincially-owned B.C. Resources Investment Corp., Bennett said the country was not built by moneylenders.

Those with savings should get up the nerve and courage to invest in company shares, he added. There were "tremendous savings" in the hands of the people but control of business was falling into fewer hands.

The premier said he was relying on individuals because in many cases governments had caused or hampered the fight against economic problems.

And he said he hoped that schools would provide their students with worthwhile education about how to invest because there is a great lack of knowledge about how to participate.

Bennett repeated earlier assertions that government ownership was not the answer to the country's economic ills. Government ownership was "second-hand ownership, third-class ownership and fourth-rate ownership," he said.

In a thinly-veiled attack on the opposition New Democratic Party, Bennett said those who believe in government ownership should "come out from behind the bushes."

They should provide a list of what companies and industries they would take over first, he said.

Bennett may call a provincial election this year, perhaps as early as the spring, and a recent poll showed the NDP ahead of his Social Credit party in popular support.

The premier pledged that his government would not intrude on the private sector.

Bennett told his audience of mining executives that when the NDP was in power, those who worked in the mining industry were considered an endangered species.

"I hope you haven't forgotten," he added.

The premier noted the government was working to prepare the province's coal industry for a revival when world demands increase.

—CP

Get up nerve, says premier

Final
TELEPHONE 383-4111
CLASSIFIED 386-2121

The Daily Colonist.

Vancouver Island's leading newspaper since 1858

Rain, high 5
Weather Details on Page 2

No. 32 — 121st Year — Victoria, British Columbia, Saturday, January 20, 1979 — ***** — 15¢ Daily, 30¢ Sunday

Licences in jeopardy if firms fail to use resources efficiently

Waterland getting tough on logging practices

VANCOUVER (UPC) — The B.C. government is getting tough with forestry companies, demanding higher logging standards and acting against monopolies, Minister of Forests Tom Waterland said Friday.

Waterland told the Truck Loggers Association he had already warned three major forest companies they will lose their licences unless they adopt more efficient logging techniques.

He recognized that "there has been a concentration of timber rights into the hands of fewer, larger corporations" and promised to reverse that trend.

Waterland said the companies he warned were downgrading cut timber, using as much as 50 per cent of logs for pulp when they were suitable for lumber or plywood.

David O'Connor, the loggers' president, said the association "has waited a long time" for the government to do what Waterland promised Friday.

"We'll continue to monitor the situation like responsible citizens but we are pleased with his comments," O'Connor said.

Also Friday, Waterland promised that part of South Moresby Island, in the Queen Charlotte Islands, would be designated as wilderness area.

A coalition of environmental groups, residents and Indian bands had asked that 100,000 acres of a 159,000-acre parcel be removed from a tree farm licence held by Rayonier Canada (B.C.) Ltd. and declared wilderness.

Waterland said there are "unproductive areas" that could be removed from the licence and closed to logging and development.

He did not say how many acres would be involved.

Waterland
. . . break concentration

—Colonist photo by Alex Barta

Honestly, it's his

Nobody has to teach this five-year-old lad that honesty pays. David Sakolinsky of Esquimalt found a $2 bill three months ago, and turned it into Esquimalt police. No one claimed the bill within 90 days, so David, a student at the Saxe Point Day Care Centre, gets to keep the bill, presented to him Friday by Inspector Peter Marriott of the Esquimalt force.

Fire Lamontagne, not 500, says union

OTTAWA (CP) — Postmaster-General Gilles Lamontagne—not 500 postal workers—should be fired to make the post office run more efficiently, the Canadian Union of Postal Workers said Friday.

In the wake of Lamontagne's suggestion Thursday that the firing of 500 inside postal workers would improve the post office, union president Jean-Claude Parrot said CUPW was asking Prime Minister Trudeau to remove Lamontagne from his post.

The union is also investigating the possibility of laying charges against Lamontagne "for his ill-considered verbal assaults on our union and its members."

When asked if the legal action would be based on libel or slander charges, Parrot said he was not yet sure.

"Whatever we can do . . . we'll do it. The mandate we gave our lawyers is to find something."

Lamontagne's comment was not volunteered, but made in response to a reporter's question about how many postal workers would have to be fired to rid the post office of its problems.

● CUPW plans campaign to explain stand. Page 9

Lamontagne said post office problems revolved around a small core of militant troublemakers — about 500—among the 23,000 inside postal workers. He said the post office would have to

Page 2—Fire

GOLDEN GATE SNIPER HITS 4, BATTLES COPS

SAN FRANCISCO (AP) — At least four persons were shot, one of them fatally, Friday night in what began as a dispute over a parking spot near Golden Gate Park in San Francisco, police said.

Police originally said six persons were shot but revised the figure later when it was learned that two persons were taken to a hospital for illnesses.

Police said the gunman, described as elderly and white-haired, also was holding his wife hostage for a time in a two-storey apartment building. Later police said the wife was safe.

Shooting continued more than a 30 minutes after the initial reports and officers of a special weapons team were sent into the building.

"He's shooting at anything that walks," said patrolman John Fewer. Ambulance crews attempting to recover the victims on the street also were shot at but Fewer said he has no reports of the ambulance personnel being hit.

Police played a searchlight on the window of the white Victorian building where the barrel of a gun was visible.

One person was reported in "extremely critical" condition at hospital. The others were listed in serious condition.

"They all have multiple gunshot wounds," said hospital spokesman Angela Gittens. "One man was dead on arrival."

Police cordoned off a four-block area in the neighborhood one block south of Golden Gate Park. The area is near the University of California Medical Centre in the city's western area near the ocean.

Neighbors said the four flats in the apartment building were occupied by elderly people or students.

Radiation 'base' building afire in Soviet capital

MOSCOW (UPI) — Fire raged out of control late Friday in a huge apartment complex across the street from the U.S. embassy in downtown Moscow.

Hundreds of firemen and about 20 fire trucks battled the blaze. Embassy sources said the building also houses equipment used to beam microwaves at the embassy.

There were no immediate reports of injuries. However, as the fight to contain the fire continued, several ambulances arrived at the scene.

The 10-storey building, about 200 yards long, is made of yellow brick. It has an array of wiring stretched across its roof—apparently the source of the microwaves.

Flames were seen in the windows of at least two of the apartments on the top floor of the building. Earlier in the evening witnesses said they saw people on the seventh floor.

A fire command post was set up in the street in front of the building, which houses a variety of shops on its first floor. An officer shouted orders through a radio command network.

He said he did not know what caused the fire and told a reporter not to bother him when he was asked if it was under control.

INSIDE

Ex-millionaire broke, 'dying' —Page 10

Crombie 'ignorant' on PQ, says Ryan —Page 13

Background	5
Bridge	8
Church News	24, 25
Classified	28, 41
Comics	22
Crossword	26
Editorials	4
Entertainment	12, 13
Family	20, 21
Finance	6-8
Marine Calendar	44
Names in the News	43
Provincial Court	23
Sports	14-18
Your Good Health	20

Joey-toppler Moores to resign as premier

ST. JOHN'S, Nfld. (CP) — Frank Moores announced Friday night that he will step down as Newfoundland premier after his Conservative party elects a new leader at a convention March 16-17.

The 46-year-old Moores, premier since 1972 after he toppled Joseph Smallwood's Liberal government, outlined his resignation plans in a province-wide television and radio broadcast.

He recalled that he had said upon becoming premier that two terms in office would be enough.

Moores
. . . personal reasons

"My decision to step down at this time is a personal one," Moores said.

"However, I am now in my 12th year in active politics and my eighth year as premier.

"Many will recall that I have always said I would not stay longer than two terms of office and after much thought and deliberation I have decided that I will seek a new direction in life."

Moores said at a later news conference that he would not accept any provincial or federal govern-

Page 2—Moores

EXEC JET CRASH

Colonist wire services

DETROIT — Two airplanes crashed within 10 minutes of each other at airports across Michigan on Friday night, killing a total of 10 persons, including Massey-Ferguson executive W. A. Murray of Toronto, authorities said.

Murray, operations director for his firm, was with five other persons—identified as Americans—aboard the company-owned Lear Jet when it crashed at Detroit's Metropolitan Airport. All six perished.

A twin-engined plane crashed at Kent County Airport in Grand Rapids, killing four persons and injuring two others.

Budget knife cutting sea combat readiness

OTTAWA (CP) — Military budget cuts will reduce the state of readiness of Canada's maritime forces this year, says Vice-Admiral Andrew Collier, commander of Maritime Command.

● Ottawa weighs total refit of West Coast fleet. Page 44

Collier said in an interview at the Canadian Defence Associations meeting Friday that flying hours off the coasts and time at sea would be reduced to meet some of the budget restrictions this year.

So he expected a "slight drop-off in readiness."

Collier, Canada's top naval commander, and Lt.-Gen. G.A. MacKenzie, commander of Air Command, said problems would be more severe next year if the government maintained tight reins on the defence budget. They welcomed Defence Minister Barney Danson's assurance the budget reduction was for one year only.

The government announced last summer that this year's defence spending plans would be reduced by $150 million. Danson promised the cuts would not affect major equipment programs such as the new fighter plane project.

Page 2—Readiness

Prevue

The Daily Colonist

Week Commencing Jan. 20, 1979

INDEX:

2 Soap Operas
3 Payoff Puzzle
4 TV Programs
8 Radio
10 Cable 10, Midband
11 Calendar
12 Home of the Week
13 Book Reviews

Prime Time Is at 9 A.M.

Jack Webster's new morning program on BCTV has caused a revolution in morning television viewing.

Recent BBM ratings show that more than 97,000 people Monday through Friday average of 78,500 on BCTV Channel 8 Vancouver, 18,800 on CHEK Channel 6 (Victoria) tuned into the show, which is seen Monday through Friday at 9 a.m.

Webster is attracting prime time audiences to time periods that have traditionally been a wasteland of soap operas and game shows.

"It's success beyond our wildest dreams," said Webster today. In the first three months on the air, the program's reporting was credited with bringing to bear enough pressure to end the Kootenay schools dispute. Also included were an in-depth investigation into the conduct of B.C.'s judges, and a look at prostitution in Vancouver.

Webster admits to losing one battle on the air — when he blushed and fidgeted throughout a hilarious encounter with actress and "sex pot" Shirley Maclaine.

Webster originates live from the studios of British Columbia Television. Producers are Webster and Susanne Boyce. Associate producer is Linda Dutka, with story editor Brian Coxford and director Henry Irizawa.

The Girls Give Up Independence

Nancy, Susan and Joannie (Dianne Kay, Susan Richardson and Laurie Walters, left to right, are ecstatic when they decide to give up their independence and the hassle of keeping their apartment by moving back home in In-Laws and Out-Laws, on the ABC Television Network's hit comedy series, Eight Is Enough, Wednesday, Jan. 24, at 8 p.m. In the continuation of the saga of the girls seeking their independence, they give it up and move back home only to find that their grandparents have moved into their place — which all causes more headaches for Tom and the overcrowded household.

The Albertans

Frances Hyland and George Waight star in The Albertans, a three-part mini-series on CBC-TV. Hyland plays Waight's daughter, whose illness adds to the problems that may cause them to lose their ranch. This sweeping saga of Canada's West today also takes an incisive look at the plight of Alberta's native people, and at the industrial power-seekers who are carving out Canada's future.

Part 2 will be telecast on Sunday, Jan. 21 at 9 p.m., and Part 3 on Sunday, Jan. 28, from 9 to 10 p.m. Also starring in The Albetans are leslie Nielsen, Gary Reineke, Ann Collings and George Clutesi. The series was written by Lyal Brown.

World of Sports Highlights

SATURDAY
MORNING

10:30

(2) Curling: Rick Folk vs. Ragnar Kamp
(3) Les Heros du Samedi

11:30

(2) CIAU Basketball: Alberta Golden Bears at Calgary Dinosaurs

AFTERNOON

12:30

(5) College Basketball: USC at Texas

1:30

(6) Curling: Rick Folk vs. Ragnar Kamp

2:30

(5) College Basketball: Oregon State at Washington
(6) CIAU Basketball: Alberta Golden Bears at Calgary Dinosaurs

3:00

(7) Golf: "Phoenix Open" Live coverage of third round play in this PGA Tour tournament, from Phoenix Country Club in Arizona.

3:30

(4) Professional Bowlers Tour: Live coverage of the $100,000 Ford Open from Mel's Southshore Bowl in Alameda, California.

4:00

(7) Sports Spectacular: Coverage of the "Billiards Money Player Shoot-Out" featuring Minnesota Fats vs. Bruce "Superstroke" Christopher; Part 3 of "Hollywood Stuntmen" competition; and "Boxing Corner" featuring highlights of top fights.
(8) Wide World Of Sports: Scheduled events include the Grand Prix Motocross from Carlsbad and the Blue Sword Trophy exhibition of figure skating from East Germany.

5:00

(2)(6) NHL Hockey: Philadelphia Flyers at Montreal Canadiens
(3) La Soiree du Hockey: Au Forum de Montreal, les Flyers de Philadelphie rencontrent les Canadiens.
(4) Wide World Of Sports: Coverage of the U.S. Grand Prix Motocross motorcycle race from Carlsbad, California; and the World Figure Skating Exhibition from Ottawa, Canada.

EVENING

8:30

(3) La Course Autour du Monde

11:30

(5) U.S. Olympic Invitational Track Meet: Coverage of the 11th edition of this indoor event, featuring competition among many of the world's top track and field athletes, from Madison Square Garden in New York City.

SUNDAY
MORNING

9:00

(7) NBA Basketball: Regional coverage of Philadelphia 76ers at Boston Celtics; Chicago Bulls at Cleveland Cavaliers

9:30

(5) Sports World: An in-depth review of the 1978 NFL season and on-the-scene reports on the exhaustive preparations for the annual Super Bowl Classic.

11:00

(5) Super Bowl XIII Pre-Game Show: Hosts Bryant Gumbel and Mike Adamle take a look at the preparations for the Super Bowl and show highlights of the twelve previous contests.
(7) Golf: "Phoenix Open" Coverage of final round play in this PGA tour tournament from Phoenix Country Club in Arizona.

AFTERNOON

12:00

(13) College Basketball: S.F.U. Clansmen vs. Lewis and Clarke Warriors

1:00

(5)(8) Super Bowl XIII: The Dallas Cowboys vie with the Pittsburgh Steelers for the NFL crown in this football classic, live from the Orange Bowl in Miami, Florida.

4:00

(2) Curling: Cathy Pidzarko vs. Bernie Sparkes
(5) Super Bowl XIII Post-Game Show.

5:00

(4) The Superstars:

TUESDAY
EVENING

6:30

(7) NBA Basketball: SeattleSupersonics vs. Washington Bullets

WEDNESDAY
EVENING

8:00

(8) NHL Hockey: Chicago Black Hawks at Vancouver Canucks

Super Bowl

The Super-Bowl action will be broadcast live from Miami, where the Pittsburgh Steelers meet the defending champion Dallas Cowboys. The telecast will begin Sunday, Jan. 21 at 1 p.m. on Channels 5 and 8. Reporting on the game will be Curt Gowdy, Merlin Olsen John Brodie.

On Saturday, Jan. 20, at 7:30 p.m., Channel 5 will air a special, Two Roads to the Super Bowl, a Super Bowl preview with Tom Brookshier as host.

PAYOFF PUZZLE

Correct Answers to Last Week's Puzzle

CLUES ACROSS

4. CHIMP not champ. Since any champ is the top man in his field, it is pointless to distinguish a "well trained" champ, and an understatement to call his ability merely "considerable."
9. SPURT not sport. Simply "sport" doesn't imply any particular commitment of energy; a man can simply go as far in it as he allows his enthusiasm to take home. ON the other hand, aptly, a SPURT calls for extra effort in a race.
11. SET not wet. Its actually being wet is beside the point, since paw marks could have been made when it was wet, even if it has not SET (so making the marks "abiding").
12. POLO Not solo. The individual player usually provides the horses, gear, etc. and takes the bulk of the responsibility in the game of POLO. A solo may be only a few notes in length.
17. TENT not rent or vent. By whatever means of entry, it's a question of a current of air passing through the TENT.
19. LEAN not leap. As the clue hints, one is apt to LEAN on this or that, here or there. ON the other hand, normally, you don't want to leap anywhere, regardless of any question of damage.
22. FIVE not live. The clue's word "all" implies a number, e.g., FIVE. "Live" is superfluous; one assumes they're live anyway.
23. EMPLOYED not employee. It is natural to regard being in a job as being EMPLOYED, rather than being an employee. An EMPLOYER is hardly understood to be a working man.
24. GUN not gin. The clue hints that "this" might well take a bit of finding; however, the whereabouts of the gin would be fairly evident even if the bottle were not actually in sight. Also, GUN measures up better as something a burglar would be interested in stealing.

CLUES DOWN

1. COUPLET not couples. a verse COUPLET that is "happy," is suitably pleasing, of course. "Couples" (plural) tends to be too generalized: in the ordinary way, one notices only one happy couple at a time.
2. WORRY not sorry. Since nobody is glad to make mistakes, even small lapses are enough to make anybody sorry to a degree, though it might be only the "conscientious" type who would actually WORRY.
5. HOMES not hopes. Any accusations of self-indulgence would hardly be based on people's mere abstract hopes.
6. MYSTERY not mastery. One is hardly entitled to hope for real mastery in a "routine whodunit" — the transparent plot of which might be deemed sadly lacking in MYSTERY.
10. BONE not bore. The "good deal of skill" points to the butcher who, with precise strokes, removes the BONEs in processing meats. Almost anyone can bore a hole with an auger or drill.
13. WORDING not working. the actual setting of the problem directly requires WORDING, but does not necessarily dictate the working wanted. In any case, there is nothing to say that it's a mathematical problem, requiring working.
16. DAMP not camp. Camp living conditions do not positively imply any element of hardship.
18. STERN Not stein. The clue's phrase "Word that suggests . . ." favors the STERN (as of a vessel). A stein (beer mug) simply is a vessel.

Soap Opera Scene

1978 Bummer for Maggie

By JOHN GAUDAS

Nineteen seventy nine can only be an improvement for Maggie Horton on Days of Our Lives, because '78 turned out to be a real bummer.

At least melodramatic plotting kept Maggie, played by Suzanne Rogers, in front of the camera, and that's a bonus. Miss Rogers, a Radio City Rockette who made good, wants to stretch her acting muscles, expand her horizons as she puts it. Thus, Days is turning out to be a suitable showcase.

Suzanne pulled all the stops out this fall as the much-troubled Maggie who, drinking on the sly and showing it, was fearful over losing little Janice, the foster child, to her real mother Joanne.

Husband Mickey tried his best to support his wife, wean her away from the bottle, but Maggie turned out to be a true-blue drunk. she could only help herself. occasional visits to Alcoholics Anonymous failed, since Maggie's heart wasn't in it.

Of course, Maggie followed the normal drinker's pattern, doing everything wrong by refusing to admit she had a problem. The cops picked her up under the influence, and then Joanne brought suit against the lady for being an unfit mom.

Any viewer could predict the outcome. Mom loses child and reaches rock bottom.

Now it's time to watch Maggie make her comeback. She was a singing smash in Doug's hospital variety show, which marked the first encouraging note in months.

But Maggie isn't out of the woods yet. Her husband believes the pair are drifting apart, feeling his wife blames him for losing Janice. That suggests rough waters ahead.

Credit Suzanne Rogers, out of Colonial Heights, Va., with the skills to make Maggie endurable. In other hands, Maggie could be just a sorry sight nobody wants to watch.

But Suzanne's Maggie engenders a touch of sympathy, and when she bounces back, she does it with a flair. keep an eye on her struggles this winter. The lady has spirit and spunk.

CHANNEL CHATTER. Peter Gatto gets the Tony twice. He is chef Tony Alphonso in Love of Life, and he is rehearsing as a character called Tony in Chiaroscuro, an Off-Broadway play by Louis Coppola, a CBS radio engineer, opening in February . . . Sports essayist Heywood Hale Broun joined the cast of The Doctors recently in the role of Cappy Randall, a former security officer at Hope memorial Hospital. He'll continue his adroit TV essays on horse racing, baseball, football and other sporting events whenever the time is right . . . Helen Gallagher, the lovable Maeve in Ryan's Hope, is taking a "slow boat to China," literally, when she combines business with pleasure on the S.S. Rotterdam for a cruise to the orient. Helen and Patrice Munsel will blend their talents in a singing program for the passengers on the leisurely cruise. Helen is on vacation from Ryan's Hope, of course . . . Christopher Goutman, who plays drama coach Marc D'Antoni in Search for Tomorrow, is going dramatic himself these days. he is moonlighting in a role in the Off-Broadway production of Grand Magic at the Manhattan Theatre Club in New York. Vera Lockwood, who plays Ray Slater's mother, Mama Gasparo, in Love of Life, is also in the cast . . . Kate Dezina, seen as Estelle tuggle in All My Children, will play the role of Katrin in the musical version of I Remember Mama, which stars Liv Ullmann and boasts a score by Richard Rodgers and Martin Charnin (Annie). Kate goes into rehearsal soon preparing for a spring opening on Broadway.

SOAP AWARDS

Soap Box, a TV newsletter, polled its subscribers and the winners in the 1978 Soap Box sweepstakes are as follows:

Best Network in Daytime Programming — ABC.

Best Daytime Program and Cast (Overall) — As the World Turns.

Best Leading Actor — Jed Allan (Don Craig in Days of Our Lives).

Best Leading Actress — Kathryn Hays (Kim Stewart in As the World Turns).

Best Young Adult Actor — Larry Fleischman (Benny Sago in All My Children).

Best Young Adult Actress — A tie between Ilen Kristen (who played Delia Coleridge in Ryan's Hope until recently) and Barbara Stanger (Mary Anderson in Days of Our Lives.

Best Writer — Ann Marcus of Days of Our Lives.

Best Senior Actor — Douglass Watson (Mac Corey in Another world).

Best Senior Actress — Ruth Warrick (Phoebe Tyler in All My Children).

Best Male Newcomer — A tie between Tom Ligon (Lucas Prentiss in The Young and the Restless) and Josh Taylor (Chris Kositchek in Days of Our Lives).

Best Female Newcomer — Lezlie Dalton (Elizabeth Spaulding in Guiding Light).

Best Teenage Actress — Suzanne Davidson (Betsy Stewart in As the World Turns).

Best Teenage Actor — Shawn Campbell (Billy Allison in The Doctors).

Best Juvenile Actress — Dawn Marie Boyle (Dottie in All My Children).

Best Juvenile Actor — Chris Lowe (Eric Phillips in Search for Tomorrow until recently).

PLOT PORTENTS. Donna lucks out on Days of Our Lives, surviving the motorcycle accident but losing the baby in the process. Abortion was thus aborted in the nick of time, so Donna can resume her unpredictable ways. Dr. Kate Winnegrad's return worries Laura Horton. Husband Bill Claims responsibility for earlier discretions, but Laura won't let him take full blame. Watch for Steve, up to no good on a buying trip, and keep your fingers crossed over Margo's health. It doesn't sound promising.

Lorrie apparently has changed character on The Young and the Restless, performing good deeds, acting like a grownup, but that's a rarity on this show. Kay Chancellor has recovered from her paralysis, yet she's scheming to hold on to Derek. Vanessa knows the true father of Leslie's child but saves her ammunition.

Seneca operates on Jill without a license and is in deep professional trouble on Ryan's Hope. The ambulance crashes and once again Jill's life is on the line.

A busy week on One Life to Live. Brad takes a beating at the track. Sam's bandages come off and she's beautiful. Paul Martin makes an apparent breakthrough in the Nicki-Vicki identity crisis.

Chuck's wounds jar Donna's memory in All My Children and doctor Phil concocts a daring plan to rescue his childhood friend.

There's good news and bad news on Edge of Night. First, the good news is Norwood confesses to the murder of Denize, exonerating April. Now the bad: April escapes before hearing the news and visits the source of her childhood problems.

SUZANNE ROGERS in Days of Our Lives plays Maggie Horton, a housewife with drinking and other problems. Peter Gatto has Tony on his mind, playing Tony Alphonso in Love of Life, and rehearsing a role as another Tony in an upcoming Off-Broadway play.

Beautiful
LOW COST HEAT
Burn wood ...
Save money ...
CALL US TODAY

Vancouver Island Stove Shop Ltd.
733 Goldstream Ave.
478-0322
1-27
Behind Goldstream Hotel

WIFE SAVER KITCHEN NOOKS

Custom designed by master craftsmen.
Also a complete upholstering service.
HAGEL NOOK'S
2175 DOWLER PLACE
Phone 384-5123
2-3
1 Block North of Memorial Arena

THIS WEEK'S PRIZE IS $150. ANSWER TO LAST WEEK'S PUZZLE ON PAGE 2.

CONTEST RULES

1. Solve the Prevue Payoff Puzzle by filling in the missing letters to make the words that you think best fit the clues. To do this read each clue carefully.

2. Check the word list. It has all the correct answers plus some you will have to eliminate.

3. You need not be a subscriber to this newspaper in order to enter. You may submit as many entries as you wish on the entry blank printed in this newspaper or exact-sized, clear, hand-drawn facsimiles of the printed entry blank. NO MECHANICALLY PRODUCED, PRINTED, MIMEOGRAPHED, etc. copies of the entry blank will be accepted. Each entry must contain the contestant's name, address and phone number or it will not be accepted.

4. Anyone is eligible to enter this contest except employees (and members of their families) of Victoria Press Ltd.

5. All entries MUST be mailed and bear a postmark. The paper is not responsible for entries lost or delayed in the mail. Entries for each week's contest not received for judging by 12 noon the following Wednesday are not eligible.

6. To qualify you must write your answer to one of the clues on the outside of the envelope. See coupon for instructions.

7. Prevue will award the current prize to the contestant who sends in an all correct solution. If more than one all correct solution is received the prize money will be shared equally. If no all correct solution is received, $50 will be added to the following week's prize.

8. There is only one correct solution to each puzzle and only the correct answer can win. The decision of the judges is final and all contestants agree to abide by the judges decision. All entries become the property of Prevue. Only one prize will be awarded to a family unit.

9. Everyone has the same opportunity to win for EVERY QUALIFIED ENTRY WILL BE CHECKED and the winner announced. No claiming is necessary.

10. Entries must be mailed to Prevue Payoff Puzzle, Victoria Press Ltd., Box 300, Victoria, B.C. V8W 2N4. One entry per envelope.

11. Prevue reserves the right to correct any typographical errors which may appear during the puzzle game.

12. Puzzle clues may be abbreviated and such words as AN, THE and A omitted.

PREVUE PAYOFF PUZZLE is the intriguing word puzzle game the whole family will enjoy and have an opportunity to win a big cash award every week! THIS CROSSWORD is not a draw. It tests your knowledge of words and pays off for EVERY correct solution. All you have to do is complete each of the words in a criss-cross format. Clues are provided . . . even a work list which has all the correct answers, plus some you'll have to eliminate. But there are no trick words or guessing . . . careful thought will make you a winner! So start and play today!

PLEASE NOTE: EACH ENTRY MUST BE IN A SEPARATE ENVELOPE

CLUES ACROSS

1. Any ordinary person would feel sorry for a ..... cripple.
5. Conversation.
6. It's associated with food, of course.
7. They are not of concern to every writer.
8. There are jobs one could hardly attempt without good ..... .
11. Put bullets in gun.
12. A criminal type would not hesitate to ..... a person.
13. Tipster.
14. A ..... is hardly thought of as dangerous to a person ordinarily.
15. Seven days.
16. Genteel types are apt to frown on people who ..... things in the street outside their windows.
19. It's usually the cheaper fabrics that are quick to ..... .
22. It means yes.
23. When a property is wanted urgently, a ..... offer for it may be absurdly high.
24. What a politician says in a speech can possibly lead to ..... of votes.
25. In a hopeful sort of fellow, ... optimism may well arise with very little justification.

CLUES DOWN

1. Seeking an exotic effect, perhaps, some women seem to go in for ..... perfume.
2. On a ..... journey for the first time, a young girl may feel vaguely apprehensive.
3. Hurt with hot liquid.
4. An experienced man will immediately notice when paint has been applied ..... .
9. A film scenario might have to do with the robbing of one.
10. Though fit enough to carry on, an injured player might limp after it.
15. How best to deal with a tough and ..... opponent may give a boxer plenty to think about.
17. Opposite of west.
18. Allowed to remain behind.
20. The whole lot.
21. A stick or pole.

WORD LIST

ALL	EMPRESS	LONE	TASTEFULLY
AYE	EXPRESS	LONG	TASTING
BALL	EYES	LOSS	TEAR
BASTING	FALL	LOTS	TOUT
BLOTS	FASTING	MILD	WARY
CHAT	HEADY	PLOTS	WASTEFULLY
COLD	HEAVY	RASH	WEAR
COLT	HOMELESS	ROD	WEEK
DOPE	HOPELESS	RUSH	WILD
DUPE	LEFT	SCALD	WIRY
DYES	LOAD	SELL	YELL
EAST			

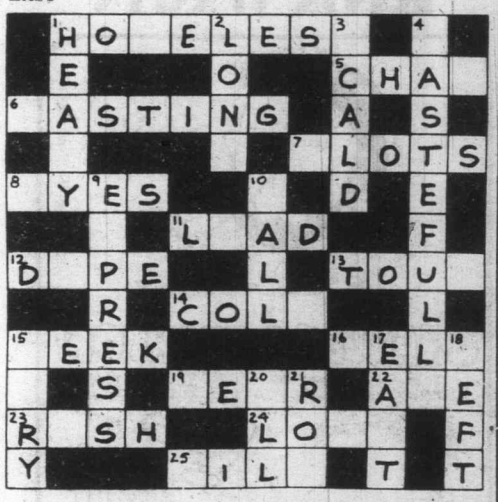

MAIL TO

PREVUE PAYOFF PUZZLE
VICTORIA PRESS LTD.
BOX 300,
VICTORIA, B.C.
V8W 2N4

IMPORTANT
TO QUALIFY WRITE YOUR
Answer to "15 Down"
ON THE OUTSIDE OF YOUR ENVELOPE

NAME .....

ADDRESS .....

.....

..... PHONE .....

No registered letters or letters without the required 14 cents postage will be accepted for judging in this contest.

TV MAILBAG

By THOM MEAD

HOLLYWOOD — The TV Mailbag:

Q. Could you please tell me what happened to Richard Anderson, who played Oscar in the "Six Million Dollar Man" and "The Bionic Woman?" Did he quit acting? - S.O., Cortland, Ohio.

A. The two bionic shows may be off television but not Richard Anderson. You must be watching the wrong programs, for Anderson is a very busy actor. He was recently in the outstanding presentation of "The Immigrants" as well as a guest star in "Pearl." You'll also be seeing him on a number of series as a guest star as the season progresses.

Q. Wasn't Gary Sandy of "WKRP in Cincinnati" a regular in the daytime soap opera "As the World Turns?" He looks familiar. — J.W.T., Sun City, Ariz.

A. Yes, he was. He also appeared as a regular on two other daytime soapers, "Somerset" and "The Secret Storm."

Q. I once heard that Larry Hagman, who was a regular in "I Dream of Jeannie," and actress Mary Martin are related. What's their connection? — H.H., East Brunswick, N.J.

A. Mother and son.

Q. How about some information on Linda Kelsey, who plays Billie Newman in "Lou Grant?" — B.K., Lawton, Okla.

A. A native of Minneapolis, Minn., Linda Kelsey studied acting at the University of Minnesota. As a fellowship alumna of the university's graduate drama department, she joined the Guthrie Theatre company in Minneapolis. While there, she played major roles in "The Tempest," "The Hostage" and "The Winners."

She then headed to Los Angeles where she got many guest starring roles on television. Notable were appearances in "Emergency," "The Rookies," "Harry O," "Barnaby Jones" and the television special "Eleanor and Franklin." She also co-starred in the special "Something for Joey" and played Mary Warren in the Ahmanson Theatre production of "The Crucible."

In her spare time, she enjoys knitting, cooking and gardening. She's single and lives in Studio City, Calif.

Q. What was the name of Hedda Hopper's son and what series did he play in? — L.C., San Bruno, Calif.

A. You're referring to William Hopper, who played Paul Drake, the ever-faithful private detective in "Perry Mason."

Q. With the recent airing by NBC of some of the great stories in the Bible, I recall a season or so back that the network presented a movie titled "Jesus of Nazareth." Will this ever be shown again? — D.E., Calgary, Alberta.

A. Sometime during the forthcoming Easter season, NBC plans to rerun the movie. It will be extended by 90 minutes, to an eight-hour program, with segments that were included in the European edition included this time around.

Q. I was watching a recent episode of the "Mary Tyler Moore Show" where Mary hires a woman sportscaster but then fires her. I swear the gal was none other than Suzanne Somers. Please confirm. — G.H., Altoona, Pa.

A. Sorry, but you're wrong. The sportscaster was played by Caren Kaye.

Questions of general interest will be answered in the column. Volume of mail prohibits personal replies. Inquiries should be sent to Thom Mead, Copley News Service, in care of this newspaper.

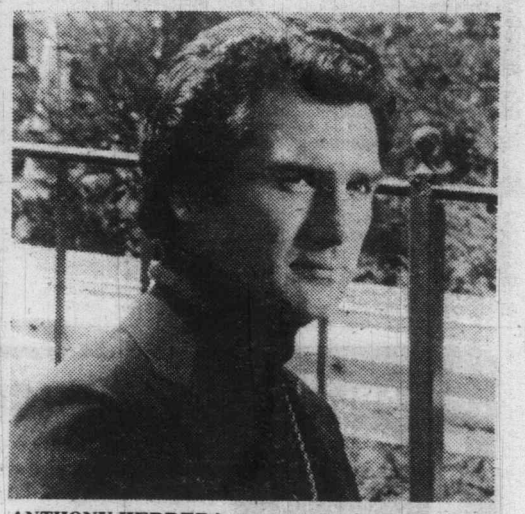

ANTHONY HERRERA stars as Mandrake the Magician, the man of mystery and mysticism who lends his powers to a top secret government agency to investigate serious intelligence problems, telecasting Tuesday, Jan. 23, at 7:30 p.m., on Channel 8.

DAYTIME TV Programs (Monday-Friday)

MORNING

5:50
(12) PTL Club
6:00
(4) P.M. Northwest (Mon, Tue, Thu)
(4) High School – It Ain't Easy (Wed)
(4) To Be Announced (Fri)
(6)(8) University Of The Air
(7) Eye On The Northwest (Mon)
(7) Dialogue (Tue, Fri)
(7) Christopher Closeup (Wed)
(7) Human Dimension (Thu)
(11) 700 Club
6:05
(5) With This Ring (Mon)
(5) Signs Of Life (Tue, Thu)
(5) Davey And Goliath (Wed)
(5) Sacred Heart (Fri)
6:20
(5) Down To Earth
6:25
(5) King 5 Presents (Mon)
(5) Gardening With Ed Hume (Tue)
(5) How Come? (Wed)
(5) Great American Game (Thu)
(5) It's About Time (Fri)
6:30
(4) Not For Women Only
(6) Daybreak
(7) Sunrise Semester
(8) Romper Room
6:50
(12) News
6:55
(5) Shape Up With Sparling
7:00
(4) Good Morning America
(5) Today
(6)(8) Canada A.M.
(7) Captain Kangaroo
(11) Porky Pig And Friends
(12) CBS News
(13) Sports Page
7:25
(5) News
7:30
(5) Today
(7) Abbott And Costello
(11) Hanna Barbera Cartoons
8:00
(7) CBS News
(11) Little Rascals
(12) Frisky Frolics
(13) The Flintstones
8:25
(5) News
8:30
(2) It's Happening
(5) Today
(11) New Zoo Revue
(13) 100 Huntley Street
8:45
(2) Friendly Giant
9:00
(2) Marketplace (R) (Mon)
(2) Coronation Street (Tue, Thu)
(2) Pacific Report (Wed)
(2) High Flight (Fri)
(3) En Mouvement
(4) Boomerang (Mon, Wed)
(4) Dusty's Treehouse (Tue, Thu, Fri)
(5) Seattle Today
(6) Webster
(7) Donahue
(8) Best Of Webster
(9) Sesame Street (R)
(11) Family Affair
(12) Dick Van Dyke
9:15
(3) Les Oraliens (Mon, Thu)
(3) Les 100 Tours de Centour (Tue, Fri)
(3) L'Evangile en Papier (Wed)
9:30
(2) Ombudsman (R) (Mon)
(2) CBC Newsmagazine (R) (Tue)
(2) Canadian Authors (Thu)
(2) North From La Ronge (Fri)
(3) Passe-Partout
(4) Edge Of Night
(11) The Price Is Right (Mon-Wed)
(11) Bewitched (Thu, Fri)
(12) The Price Is Right
10:00
(2) British Columbia Schools (Mon, Thu)
(2) Canadian Schools (Tue, Fri)
(2) Western Schools (Wed)
(3) Une Fenetre dans Ma Tete (Mon)
(3) Animagerie (Tue, Thu)
(3) Tam Tam (Wed)
(3) La Boite a Lettres (Fri)
(4) Happy Days (R)
(5) High Rollers
(7) All In The Family (R)
(9) Electric Company (R)
(11) Andy Griffith (Thu, Fri)
(13) Ed Allen
10:15
(3) Virginie (Mon, Fri)
(3) Minute Moumoute! (Tue, Thu)
(3) You Hou (Wed)
10:30
(2)(6) Mr. Dressup
(3) Magazine-Express
(4)(13) $20,000 Pyramid
(5) Wheel Of Fortune
(7)(12) Love Of Life
(8) Definition
(9) M Is For Music (Mon, Wed)
(9) Freestyle (Tue)
(9) Measure Up (Thu)
(9) MeasureMetric (Fri)
(11) Mike Douglas
10:45
(9) Self, Incorporated (Mon)
(9) Word Shop (Wed)
(9) Two Cents Worth (Thu)
(9) Under The Blue Umbrella (Fri)
10:55
(7)(12) CBS News
11:00
(2) Installation Of Governor-General (Mon)
(2) Sesame Street (Tue-Fri)
(3) L'Installation du Gouverneur-General (Mon)
(3) Les Trouvailles de Clemence (Tue-Thu)
(3) Environnement (Fri)
(4)(13) Family Feud
(5) Jeopardy
(6) Barton And Company
(7) The Young And The Restless
(8) What's Cooking
(9) Write On (Mon)
(9) Making Music (Tue, Thu)
(9) Universe And I (Wed)
(9) Truly American (Fri)
(12) 700 Club Telethon
11:05
(9) Wordsmith (Mon)
11:15
(9) Jackson Junior High (Tue)
(9) Survival Economics (Thu)
11:20
(9) All About You (Mon)
(9) Two Cents Worth (Wed)
(9) Write On (Fri)
11:25
(9) Art For The Day (Fri)
11:30
(3) Le Monde en Liberte (Tue)
(3) Mon Pays, Mes Amours (Wed)
(3) Les Sons des Francais d'Amerique (Thu)
(3) Au Pays de l'Arc-en-Ciel (Fri)
(4)(13) Ryan's Hope
(5) Password Plus
(7) Search For Tomorrow
(8) Mad Dash
(9) Inside - Out (Tue)
(9) Cover To Cover (Fri)
11:35
(9) Survival Economics (Mon)
(9) About Safety (Wed)
(9) Write On (Thu)
11:40
(9) Write On (Wed)
(9) Inside - Out (Thu)
11:45
(9) Stories Of America (Tue)
(9) Cover To Cover (Wed)
(9) Environments In The State Of Washington (Fri)
11:55
(9) Explorers Unlimited (Mon)
(9) Art For The Day (Thu)

AFTERNOON

12:00
(2)(6)(7)(8)(11) News
(3) Vers l'Aventure (Mon)
(3) Lassie (Tue)
(3) Toumai (Wed)
(3) Demetan, la Petite Grenouille (Thu)
(3) Prince Noir (Fri)
(4)(13) All My Children
(5) Hollywood Squares (Mon, Wed-Fri)
(5) To Be Announced (Tue)
(9) Explorers Unlimited (Tue)
(9) Nova (Wed)
(9) Feeling Free (Thu)
(9) Teenagers Of The World (Fri)
(12) Dinah
12:08
(2) Switzer Unlimited
12:10
(9) Truly American (Mon)
12:15
(6) Ida Clarkson
(9) Art Cart (Tue)
12:30
(2) Search For Tomorrow
(3) Les Coqueluches
(5) Days Of Our Lives
(7) As The World Turns
(8) Movie
(9) Music Place (Mon, Thu)
(9) Roomnastics (Tue)
(9) Art Starts (Fri)
(11) Adam-12
12:45
(9) Word Shop (Mon)
(9) M Is For Music (Tue)
(9) All About You (Thu)
(9) Stories Of America (Fri)
1:00
(2) CBC News
(4) One Life To Live
(6) Marcus welby, M.D.
(9) Book, Look And Listen (Mon)
(9) Measure Up (Tue)
(9) Art Starts (Wed)
(9) All About You (Thu)
(9) Write On (Fri)
(11) Movie
(12) All In The Family (R)
(13) Vancouver
1:05
(2) Bob McLean
1:10
(9) Natural Science Special (Mon)
1:15
(9) Environments In The State Of Washington (Tue)
(9) Inside - Out (Wed)
(9) Wordsmith (Thu)
(9) Art Cart (Fri)
1:30
(3) Le Telejournal
(5) The Doctors
(7) Guiding Light
(9) Measure Up (Mon)
(9) Two Cents Worth (Tue)
(9) Under The Blue Umbrella (Wed)
(9) Word Shop (Thu)
(9) Universe And I (Fri)
(12) M.A.S.H (R)
1:35
(3) Femme d'Aujourd'Hui (Tue-Fri)
1:45
(9) Making Music (Mon, Wed)
(9) All About You (Tue)
(9) Bread And Butterflies (Thu)
1:50
(9) Roomnastics (Fri)
2:00
(2) Edge Of Night
(4) General Hospital
(5)(8) Another World
(6) School Broadcasts
(9) Cover To Cover (Mon)
(9) Under The Blue Umbrella (Tue)
(9) Stories Of America (Wed)
(9) Art Cart (Thu)
(12) Love Experts
2:05
(9) Book, Look And Listen (Fri)
2:15
(9) Art Starts (Mon)
(9) Book, Look And Listen (Tue)
(9) Music Place (Wed, Fri)
(9) Explorers Unlimited (Thu)
2:25
(9) Truly American (Tue)
2:30
(2)(6) Beyond Reason
(3) D'Amour et d'Eau Fraiche (Mon)
(3) Cinema (Tue, Thu)
(3) Le Temps de Vivre (Wed)
(3) Les Ateliers (Fri)
(7) M.A.S.H (R)
(9) Teenagers Of The World (Mon)
(9) Book, Look And Listen (Wed)
(9) Rainbow's End (Thu)
(9) Self, Incorporated (Fri)
(12) Tic Tac Dough
(13) Party Game
2:40
(9) Survival Economics (Wed)
2:45
(9) Cover To Cover (Tue)
(9) Bread And Butterflies (Fri)
(11) Cartoons
3:00
(2)(6) Take 30
(4) Merv Griffin
(5) Movie (Mon, Wed-Fri)
(5) Young People's Special (Tue)
(7) Dinah!
(8) Alan Hamel
(9) Over Easy
(11) Popeye
(12) Match Game '79
(13) Petticoat Junction
3:30
(2)(6) Celebrity Cooks
(3) Au Jardin de Pierrot (Mon)
(3) Fanfreluche (Fri)
(5) Unicorn Tales (Tue)
(9) Consumer Survival Kit (Mon)
(9) Rainbow's End (Tue)
(9) Book Beat (Wed)
(9) Vegetable Soup (Thu)
(9) Speakout (Fri)
(11) Banana Splits
(12) My Three Sons
(13) Battle Of The Planets
3:45
(3) Les Chiboukis (Mon)
4:00
(2) Charlie Chaplin
(3) Bobino
(4) Six Million Dollar Man (Mon, Tue, Thu, Fri)
(4) Afterschool Special (Wed)
(5) Special Treat (Tue)
(6) Sanford And Son
(7) EveryDay
(8) The Price Is Right
(9) Sesame Street
(11) Krofft Superstars
(12) Funorama
(13) Bewitched
4:30
(2) Catch Up! (Mon)
(2) Pencil Box (Tue)
(2) Magic Lie (R) (Wed)
(2) What's New? (Thu)
(2) Friday Afterschool (Fri)
(3) Le Gutenberg (Mon)
(3) Les Contes Orientaux (Tue)
(3) Le Grenier (Wed)
(3) Pop Citrouille (Thu)
(3) Es-Tu d'Accord? (Fri)
(6) The Price Is Right
(11) Leave It To Beaver
(12) Gilligan's Island
(13) Hollywood Squares
5:00
(2) The Partridge Family
(3) L'Heure de Pointe
(4)(7)(13) News
(5) Carol Burnett And Friends
(8) Six Million Dollar Man (Mon, Tue, Thu, Fri)
(8) That's Hollywood (Wed)
(9) Mister Rogers (R)
(11)(12) I Love Lucy
5:30
(2) All In The Family
(5) News (Mon, Wed-Fri)
(5) To Be Announced (Tue)
(6) Vancouver Island News
(8) Western Express (Wed)
(9) Electric Company (R)
(11) The Partridge Family
(12) Andy Griffith

TRIVIA TEASERS

SERIES EXPLORES RESTLESS SEA

The waters of Mayotte, an island situated in the wide strait that separates Madagascar from the African continent, are the scene of "Exploring the Restless Sea," a fascinating 13-part study of marine life.

The series chronicles a six-month scientific, research mission, which probed deeply into a strange, often beautiful and sometimes menacing aquatic world.

Through spectacular underwater photography, the series examines many facets of life beneath the ocean. Divers explore the life and death cycle of marine existence as millions of varied species compete for food and space.

They discover a consistent, delicate balance in the food chain — beginning with microscopic algae, then plankton, then schooling fish, and finally, the large predators: 10-foot moray eels, barracudas, sharks and the amazing poisonous puffer fish.

"Exploring the Restless Sea" reveals how some species have developed highly unlikely systems of co-existence. The tiny rasses fish, for instance swims without fear through the mouth and gills of man-eating sharks. It feeds on small food particles that would otherwise block the shark's vital passages.

The series goes inside mysterious underwater caves to examine the curiously colorful life forms to be found in total darkness. And it studies the very different aquatic creatures that are active only at night. Spiny lobster, feather stars, squid, soldier fish and luminescent lantern fish are uncovered in their nocturnal meanderings.

Parts of the Mayotte coral reef are above the water level, creating an environment well suited for marine life which has taken its first step toward existence on land. One of the 30-minute episodes is devoted entirely to these strange creatures — walking fish, plants that have breathing roots growing up instead of down and the spitting shrimp which hunt from trees.

"Exploring the Restless Sea," produced by West Germany's Studio Hamburg, is presented on public television by the Oregon educational Public Broadcasting Service. Funding is provided by public television stations.

Check local listings for time and station.

CABLE 10 CABLEVISION VICTORIA

MUNGO MARTIN EXHIBIT PREVIEW

Each month the McPherson Playhouse Foundation produces a regular programme where exhibit previews are shown in detail. On Tuesday at 8:30 p.m. artwork by B.C. Native Artists will be featured in the Mungo Martin Memorial Awards exhibit preview. The exhibit is open now at the McPherson Theatre until Feb. 23rd.

WATCH FOR THIS ARTS PROGRAMME ON CABLE TEN VICTORIA

1-6

CABLE 10 CABLEVISION VICTORIA

SATURDAY: Complete TV Program—Jan. 20

MORNING

5:50
(12) Agriculture U.S.A.

6:00
(6)(8) University Of The Air
(7) Idea Thing

6:20
(12) Anchor

6:30
(4) Viewpoint On Nutrition
(5) Baggy Pants - Nitwits
(6) Dale Harney Magic Palace
(7) Sunrise Semester
(8) Dale Harney
(11) News

6:50
(12) News

7:00
(4) Scooby's All-Stars
(5) Galaxy Goof-Ups
(6) Travel '78
(7) Dialogue
(8) Cross Country Ski School
(11) A Better Way
(12) Frisky Frolics
(13) Sports Page

7:30
(5) Fantastic Four
(6)(8) Joys Of Collecting
(7) J.P. Patches
(11) Public Policy Forum

8:00
(2) Parade
(3) Ecole de Ski Sun Life
(5) Godzilla Super 90
(6) Wrestling
(7) Popeye
(8) Red Fisher
(9) Sesame Street (R)
(13) Godzilla Power Hour

8:30
(3) Passe-Partout
(4) Superfriends
(8) Gastown Gang
(11) Farm-City Forum
(12) King Kong

9:00
(2) Just William: "Only Just In Time - Captain Nemo" (R)
(3) Candy
(6)(8) Circle Square
(7) Bugs Bunny - Road Runner
(9) Mister Rogers (R)
(11) Metro Outlook
(12) Groovie Ghoulies
(13) Battle Of The Planets

9:30
(2) Peanuts And Popcorn: "Nosey Dobson"
(3) Karino
(5) Daffy Duck
(6) Jerry Falwell
(8) Let's Go: A program for youngsters, created by children themselves and providing unlimited opportunities to learn about their world.
(9) Once Upon A Classic: "Secret Garden: When The Sun Went Down" Colin, Mary and Dickon go to the "secret garden." At sundown, Colin plants a rosebush.
(11) Watch Your Mouth
(12) Amazing Chan And The Chan Clan
(13) Spiderman

10:00
(3) Au Coin de Ma Rue
(4) Fangface
(5) Yogi's Space Race
(8) George: "Instincts Stir In George" Some meat is missing, and George is the culprit... but the reason involves two orphaned puppies. (R)
(9) Studio See
(11) Flipper
(12) Josie And The Pussycats
(13) Merrie Melodies

10:30
(2) Curling: Rink Folk vs. Ragnar Kamp
(3) Les Heros du Samedi
(4) Pink Panther
(6) Curling: Rick Folk vs. Ragnar Kamp
(7)(12) Tarzan - Super Seven
(8) Kidstuff: A program for preteens designed to both educate and entertain.
(9) Vegetable Soup
(11) Nashville On The Road
(13) Rocket Robin Hood

11:00
(4) Weekend Specials: "The $1,000 Bill" A young man's life is drastically changed when he unexpectedly receives a huge sum of money. (R)
(5) Fabulous Funnies
(6) Sports Review
(9) Chemical Dependencies And Society
(11) Route 66
(13) To Be Announced

11:30
(2) CIAU Basketball: Alberta Golden Bears at Calgary Dinosaurs
(3) Teleieans
(4) American Bandstand
(5) Bay City Rollers
(6) CIAU Basketball: Alberta Golden Bears at Calgary Dinosaurs
(8) Showbiz
(9) Chemical Dependencies And Society
(13) 100 Huntley Street

AFTERNOON

12:00
(3) Declic
(5) Vegetable Soup
(6) Maturity: The Golden Years
(7)(12) Space Academy
(8) McGowan And Company
(9) Footsteps: "No Comparison" A two-year-old's parents learn that their daughter is an individual who must mature at her own rate.
(11) Movie: ★★½ "Seaside Swingers" (1965) John Leyton, Mike Sarne. A group of teenagers spend their summer at a seaside resort.

12:30
(3) Cine-Jeunesse: "Barbara, la belle a la longue natte" M. Pougovkine, G. Millar. Un petit tsar promet au genie des eaux de lui accorder la moindre chose qui ne serait pas inscrite a l'inventaire.
(4) Bonkers!
(5) College Basketball: USC at Texas
(6)(8) Discover
(7)(12) Fat Albert
(9) Anyone For Tennyson?: "A Zooful Of Poetry" The First Poetry Quartet takes a tour of the San Diego Wild Animal Park, performing a program of poems about animals.

1:00
(4) Action: Inner City
(6) Travel Journal
(7) Ark II
(9) Buster Keaton Festival: "The Blacksmith"
(12) Outlook
(13) In Private Life

1:30
(2) Mr. Chips: Project: A Gift Project.
(4) Harold Lloyd
(6) News Review
(7) 30 Minutes: Christopher Glenn reports on a controversy involving the First Amendment rights of students; Betsy Aaron shares in a fifteen-year-old's excitement over meeting her favorite star.
(9) Buster Keaton Festival: "The Adventuress"
(12) Perspective
(13) Money Talks

2:00
(2) Movie: ★★ "Doctor Rhythm" (1938) Bing Crosby, Beatrice Lillie. A doctor pinch-hits for a policeman on a "routine" bodyguard assignment.
(3) Bagatelle
(4) F-Troop
(6) Sports Review
(7) Emergency One!
(8) Journal International
(9) Buster Keaton Festival: "Feet Of Mud"
(11) Movie: ★★ "Tarzan And The Lost Safari" (1957) Gordon Scott, Yolande Donlan. Tarzan becomes involved with a group of wealthy people who were stranded when their plane crashed in the jungle.
(12) Best Of 700 Club
(13) Wrestling

2:30
(4) Mister Roberts
(5) College Basketball: Oregon State at Washington
(6) Island Country Garden
(8) Flim Flam: Orson Bean presides over a game of frauds, scams, schemes and hoaxes; Nicole Morin and Don Ryan are regular panelists.
(9) Buster Keaton Festival: "Cops"

3:00
(3) Hebdo-Samedi
(4) NFL Game Of The Week
(6) Maturity: The Golden Years
(7) Golf: "Phoenix Open" Live coverage of third round play in this PGA Tour tournament, from Phoenix Country Club in Arizona.
(8) Wrestling
(9) Buster Keaton Festival: "The Count"
(13) Movie: ★★½ "Friendly Persuasion" (1975) Richard Kiley, Shirley Knight. A family of Quakers refuses to fight in the Civil War.

3:30
(2) Wild Kingdom
(4) Professional Bowlers Tour: Live coverage of the $100,000 Ford Open from Mel's Southshore Bowl in Alameda, California.
(6) Discover
(9) Buster Keaton Festival: "Romance Keystone Style"
(12) Star Trek

3:45
(11) Our Gang

4:00
(2) Reach For The Top
(3) La Femme Bionique: "L'Antidote"
(6) Travel Journal
(7) Sports Spectacular: Coverage of the "Billiards Money Player Shoot-Out" featuring Minnesota Fats vs. Bruce "Superstroke" Christopher; Part 3 of "Hollywood Stuntmen" competition; and "Boxing Corner" featuring highlights of top fights.
(8) Wide World Of Sports: Scheduled events include the Grand Prix Motocross from Carlsbad and the Blue Sword Trophy exhibition of figure skating from East Germany.
(9) Buster Keaton Festival: "One Week"
(11) Voyage To The Bottom Of The Sea: "The Edge Of Doom" The Seaview is endangered by an enemy agent who is impersonatinmg one of the crew members.
(12) Funorama

4:30
(2) News
(5) Treasures Unlimited
(6) Capital Comment
(9) Buster Keaton Festival: "The Care"
(12) Our Gang

5:00
(2)(6) NHL Hockey: Philadelphia Flyers at Montreal Canadiens
(3) La Soiree du Hockey: Au Forum de Montreal, les Flyers de Philadelphie rencontrent les Canadiens.
(4) Wide World Of Sports: Coverage of the U.S. Grand Prix Motocross motorcycle race from Carlsbad, California; and the World Figure Skating Exhibition from Ottawa, Canada.
(5) Journey To Adventure
(7) In Search Of...
(9) Buster Keaton Festival: "Big Moments From Little Pictures"
(11) Twilight Zone: "The Prime Mover" Ace Larsen discovers that his boss can command inanimate objects to do his will.
(12) Ruff House
(13) News

5:30
(5)(7) News
(9) Buster Keaton Festival: "Easy Street"
(11) Twilight Zone: "Long Distance Call" Grandma Bayles gives her grandson Billy a toy phone to play with and talk to her.
(12) 30 Minutes: Christopher Glenn reports on a controversy involving the First Amendment rights of students; Betsy Aaron shares in a fifteen-year-old's excitement over meeting her favorite star.
(13) Mary And Michael

EVENING

6:00
(5) NBC News
(7) CBS News
(8) News
(9) Once Upon A Classic: "Secret Garden: When The Sun Went Down" Colin, Mary and Dickon go to the "secret garden." At sundown, Colin plants a rosebush.
(11) Star Trek: "Day Of The Dove" The Enterprise becomes a ship of hatred as the officers battle Klingons and each other.
(12) Weekend
(13) Carol Burnett And Friends

6:30
(4) News
(5) Animal World
(7) Consumer Buyline
(13) Bob Newhart

7:00
(4) Lawrence Welk
(5) Wild Kingdom
(7) $1.98 Beauty Show
(8) Nancy Drew: "Mystery Of The Ghostwriter Cruise" Nancy's relaxing cruise aboard an ocean liner becomes a suspenseful challenge when the life of a renowned mystery writer (David Wayne) is threatened. (R)
(11) Hee Haw: Guests: Mickey Gilley, Faron Young.
(12) $100,000 Name That Tune
(13) Western Front: "Montage Of Vancouver's News Highlights"

7:05
(9) Big Bill: The Story Of A Heron: From conception to maturity, we follow the development of Big Bill, a heron with a sense of humor.

7:30
(3) La Semaine Parlementaire a Ottawa
(5) Two Roads To The Super Bowl: Tom Brookshire examines how two Super Bowl teams made it to the championship games.
(7) Family Feud
(12) Movie: ★★½ "Paradise, Hawaiian Style" (1966) Elvis Presley, Suzanna Leigh. A pair of pilots start a charter helicopter service in Hawaii.

8:00
(2) Bonkers!
(4)(13) Love Boat: "Gophers Opportunity" Bobby Vani Elaine Joyce; "Home Sweet Home" Nancy Walker, Abe Vigoda; "The Switch" Ron Palillo, Melinda Naud.
(5)(6) CHiPs: Ponch and Jon go undercover to expose a phony protection racket fleecing a wealthy old man (Rudy Vallee).
(7) The White Shadow: The plane carrying Coach Reeves' basketball team to a tournament is forced to make an emergency landing.
(8) Academy Performance: ★★★ "Black Sunday" (1977) Robert Shaw, Marthe Keller. An Israeli intelligence agent relentlessly pursues a deadly female terrorist, who is planning to commit a mass killing at the Super Bowl with the aid of a psychotic war veteran.
(9) It's Hard To Be A Penguin
(11) Hee Haw Honeys

8:30
(2) The Paper Chase: Anderson's penchant for gambling, both at the card table and in the classroom, lands him in serious trouble.
(3) La Course Autour du Monde
(11) Pop! Goes The Country: Guests: Donna Fargo, Don Williams, Marlow Tackett.
(13) One Day At A Time

9:00
(2) The Paper Chase: Anderson's penchant for gambling, both at the card table and in the classroom, lands him in serious trouble.
(4) ABC Movie: "Salvage" (Premiere) Andy Griffith, Joel Higgins. A team of salvage experts attempt to retrieve space equipment from the moon.
(5) Super Bowl Saturday Night: Hosts O.J. Simpson and Ted Knight are joined by an array of pro football greats and Hollywood celebrities including Johnny Carson, Dean Martin, Telly Savalas and Elliott Gould in a comedy salute to America's greatest sporting event on the eve of Super Bowl XIII.
(6) How The West Was Won: The Macahan family is sent into turmoil by Laura's plans to marry a gunfighter.
(7) CBS Movie: ★★★ "W.W. And The Dixie Dancekings" (1975) Burt Reynolds, Art Carney. A conman-thief with a knack for robbing gas stations becomes the manager of an aspiring country-wesfern band.
(9) Naked Civil Servant
(11) Nashville Music: Guests: Larry Gatlin, Randy Gurley, Del Reeves, Johnnie Gimble.
(13) Fantasy Island

9:30
(2) A Nice Show Like You
(3) Femme d'Aujourd'Hui
(11) Country Northwest: Featuring Jerry Andal, Pat Roberts and the Evergreen Drifters.
(12) Movie: ★★★ "The Undefeated" (1970) John Wayne, Rock Hudson. A Union Army colonel continues to lead his men into battle, unaware that the South has signed a peace treaty.

10:00
(2) A Nice Show Like You
(11) Movie: ★★★ "Alexander The Great" (1956) Richard Burton, Fredric March. A biographical drama of the Greek who conquered the known civilized world and died at the age of 33.
(13) A Weekend Of Foul Play: An airplane party, the premiere at San Francisco's Palace Of Fine Arts, and a disco party at the Hyatt Regency Hotel, celebrate Goldie Hawn and Chevy Chase's comic thriller.

10:30
(2) Dance Fever: Ted Lange and Deney Terrio preside over a fast-paced disco setting filled with music and dancing.
(3) Le Telejournal

10:45
(3) Nouvelles du Sport

11:00
(2)(6) CBC National News
(3) Les Affaires de l'Etat: "Le Nouveau parti democratique"
(4)(5) News
(7) Movie: ★★½ "One Of Our Own" (1975) George Peppard, Oscar Homolka. The neurology department of a large hospitl bustles with activity as a typical day is chronicled.
(8) CTV National News
(9) Fawlty Towers: Guests and staff become confused by Basil's state of nervous tension and a case of mistaken identity. (Part 4 of 6)
(13) Sports Page

11:10
(3) Cinema: "Abbatior 5" (1971) Michael Sacks, Valerie Perrine. Un homme qui est traumatise par la guerre flotte entre son passe, sa position sociale et les espaces intersideraux.

11:15
(2)(6) Provincial Affairs
(4) ABC News

11:20
(5) Vancouver Island News
(8) News

11:22
(2) News

11:30
(4) Movie: ★★★ "The Tall Men" (1955) Clark Gable, Robert Ryan. Two brothers decide to go into the cattle business with a tycoon, rather than rob him.
(5) U.S. Olympic Invitational Track Meet: Coverage of the 11th edition of this indoor event, featuring competition among many of the world's top track and field athletes, from Madison Square Garden in New York City.

11:45
(12) Movie: ★★★ "Cincinnati Kid" (1965) Steve McQueen, Edward G. Robinson. A young card shark tries to beat the "king of stud poker" in a battle for prestige.

11:47
(2) Movie: ★★★ "Picnic" (1956) William Holden, Kim Novak. The lives of five people are deeply affected when a stranger shows up at the local Labor Day picnic.

12:00
(13) Movie: ★★ "Beyond The Door" (1974) Richard Johnson, John Mills. A young housewife becomes a victim of demonic possession.

12:05
(6) Academy Performance: ★★★ "Black Sunday" (1977) Robert Shaw, Marthe Keller. An Israeli intelligence agent relentlessly pursues a deadly female terrorist, who is planning to commit a mass killing at the Super Bowl with the aid of a psychotic war veteran.

12:10
(8) Movie: ★★★ "W.C. Fields And Me" (1976) Rod Steiger, Valerie Perrine. Carlotta Monti recalls her years as a devoted and tormented lover to the master comedian.

12:30
(11) News

12:50
(3) Cinema: "La Bataille d'Allemagne: Berlin" Documentaire. Quatre millions de soldats sovietiques sur un front de 500 kilometres font un dernier assaut contre l'Allemagne qui les menera jusqu'a Berlin.

12:53
(7) Jukebox: Hostess: Twiggy.

1:00
(5) Movie: ★★½ "Klute" (1971). Jane Fonda, Donald Sutherland. A detective gets involved with a pathetic callgirl and tries to find whoever tried to murder her.

1:23
(7) News

1:30
(13) Movie: ★★½ "Son Of Kong" (1933) Robert Armstrong, Helen Mack. An adventurer and a girl return to an island to search for some long-lost jewels which are guarded by an age-old monster.

1:42
(2) Movie: ★★ "So You Won't Talk"

1:45
(4) News

2:15
(12) 700 Club

2:25
(8) Movie: ★★★ "The Importance Of Being Earnest" (1953) Michael Redgrave, Margaret Rutherford. Oscar Wilde's sophisticated comedy of mistaken identity.

3:05
(6) Movie: ★★½ "Hang 'Em High" (1968) Clint Eastwood, Inger Stevens. A man brings those who tried to lynch him to justice.

3:15
(12) News

4:25
(8) Emergency One!: "Right At Home" Too much understanding of the child of an accident victim leads to problems.

Revealing Film

Power!, a revealing documentary on the region's energy future, airs Thursday, Jan. 25, at 9 p.m. on Channel 9. This KCTS production shows how energy decisions made today will affect people's paychecks, power bills and quality of life tomorrow, in the Northwest of the United States.

The Northwest is on the threshold of a troubling new era. Washington residents have grown accustomed to electricity rates four times cheaper than the rest of the country. But now the Bonneville Power Administration (BPA) says it no longer can supply enough low-cost hydroelectric power to support the region's accelerated growth.

To meet these demands, BPA has announced that it will seek a 96 per cent rate increase to help cover the $15 billion cost of thirteen new coal and nuclear plants that must be built over the next fifteen years.

SUNDAY: Complete TV Program—Jan. 21

MORNING

6:00
(6)(12) Perspective

6:30
(4) Worlds Of Women
(6)(8) National Film Board
(12) Outlook

6:45
(6)(8) Sacred Heart
(11) News

7:00
(4) Viewpoint On Nutrition
(5) Sunday Mass
(6)(8) Crossroads
(7) Christopher Closeup
(11) Jerry Falwell
(12) Weekend
(13) Sports Page

7:30
(4) This Is The Life
(5) I Like Myself
(6)(8) Discover
(7) Music And The Spoken Word

8:00
(4) Insight
(5) Pleasant Journeys
(6)(8) Joyce Kelly
(7)(12) Day Of Discovery
(9) Sesame Street (R)
(11) Jimmy Swaggart
(13) Scooby's Laff-A-Lympics

8:30
(2) Seagull Sam
(3) Passe-Partout
(4) Agriculture U.S.A.
(5) Gardening With Ed Hume
(6)(12) Jimmy Swaggart
(7) Oral Roberts
(8) Red Fisher
(11) Introduction To Life

9:00
(2) Sesame Street
(3) Wickie
(4) Boomerang
(5) Survival
(6)(8) Rex Humbard
(7) NBA Basketball: Regional coverage of Philadelphia 76ers at Boston Celtics; Chicago Bulls at Cleveland Cavaliers
(9) Sesame Street (R)
(11) Good News
(12) Anchor
(13) Godzilla Power Hour

9:30
(3) Grisu, le Petit Dragon
(4) Kidsworld
(5) SportsWorld: An in-depth review of the 1978 NFL season and on-the-scene reports on the exhaustive preparations for the annual Super Bowl Classic.

10:00
(2) Lassie
(3) Le Jour du Seigneur
(4) Kids Are People Too
(6)(8) Oral Roberts
(9) Sesame Street (R)
(13) Rocket Robin Hood

10:30
(2) Green Doubledecker Bus
(6) Search
(8) Day Of Discovery
(11) Robert Schuller
(12) Faith For Today

11:00
(2) Meeting Place: Reverend Guy Deschamps officiates from Summerlea United Church in Lachine, P.Q.
(3) Les Chiens de Pacage
(5) Super Bowl XIII Pre-Game Show: Hosts Bryant Gumbel and Mike Adamle take a look at the preparations for the Super Bowl and show highlights of the twelve previous contests.
(6)(8) It Is Written
(7) Golf: "Phoenix Open" Coverage of final round play in this PGA tour tournament from Phoenix Country Club in Arizona.
(9) Sesame Street (R)
(12) Ernest Angley
(13) Flower Spot

11:30
(4) Animals Animals Animals: "The Fish"
(6) Day Of Discovery
(8) Search
(11) Voice Of Calvary
(13) Italian Cooking

AFTERNOON

12:00
(2)(6) MoneyMagazine: David Nichol, head of the Loblaws supermarket chain, and new Conservative M.P. Robert Rene de Cotret are interviewed.
(3) La Semaine Verte
(4) Issues And Answers
(8) Good News
(9) In Our Own Image
(11) Movie: ★★ "Riders To The Stars" (1954) William Lundigan, Herbert Marshall. Three men are assigned to capture a meteor in outer space.
(12) Jerry Falwell
(13) College Basketball: S.F.U. Clansmen vs. Lewis and Clarke Warriors

12:30
(2)(6) Hymn Sing: The Hymn Sing Chorus and Orchestra perform selections including "When The Weary, Seeking Rest," "Come To The Savior" and "Abide With Me."
(4) Directions
(8) Jimmy Swaggart
(9) In Our Own Image

1:00
(2)(6) Country Canada: "Port Power" (Ontario and the East only); Rancher Jonathan Fox of Lloydminster, Saskatchewan discusses his 15,000-acre spread. (Manitoba and the West only).
(3) Super Bowl: Le champion de la conference americaine rencontre le champion de la conference nationale.
(4) Space: 1999: "The Testament Of Arcadia"
(5)(8) Super Bowl XIII: The Dallas Cowboys vie with the Pittsburgh Steelers for the NFL crown in this football classic, live from the Orange Bowl in Miami, Florida.
(7) Movie: ★★ "Beneath The Planet Of The Apes" (1970) James Franciscus, Kim Hunter. While searching for a fellow astronaut, a man discovers a mutant underground society.
(9) Washington Week In Review
(12) Reverend Max Solbrekken

1:30
(2) Opera Time: (Premiere) "The Mastersingers Of Nuremberg (Die Meistersinger)" (Part 1 of 2)
(6) To Be Announced
(9) Live From The Metropolitan: "Luisa Miller" Renata Scotto, Sherril Milnes, Bonaldo Giaiotti and James Morris are featured in Verdi's tragic Tyrolean opera. (R)
(11) Movie: ★★ "The Naughty Nineties" (1945) Bud Abbott, Lou Costello. A Mississippi riverboat carries gamblers, card sharks and a couple of naive travellers.
(12) PTL Club

2:00
(4) Movie: ★★★ "Rally 'Round The Flag Boys" (1959) Paul Newman, Joanne Woodward. A harried young husband becomes innocently but embarrassingly involved with a seductive neighbor.

2:30
(13) Sports Probe

2:50
(7) Movie: ★★½ "Code Name: Heraclitus" (1967) Stanley Baker, Leslie Nielsen. A man, who died on the operating table but was revived, becomes an ideal spy.

3:00
(11) Movie: ★★★ "Last Train From Gun Hill" (1959) Kirk Douglas, Anthony Quinn. A sheriff finds himself alone in his attempt to bring a murderer to justice.
(13) Wrestling

3:30
(3) Film
(12) The Monkees: "Hitting The High Seas"

4:00
(2) Curling: Cathy Pidzarko vs. Bernie Sparkes
(3) Sons et Images
(4) Alias Smith And Jones
(5) Super Bowl XIII Post-Game Show: Bryant Gumbel and Mike Adamle present highlights and analysis of the game.
(6) Emergency One!
(8) To Be Announced
(12) Funorama
(13) Oceans Alive

4:30
(3) Aux Frontieres du Connu: "L'Informatique" (2e de 4)
(5) Tony Brown's Journal
(7) Face The Nation
(9) Beethoven Festival: "Beethoven's Sixth Symphony"
(12) Our Gang
(13) Horst Koehler

5:00
(2) News
(3) La Montagne de l'Aigle
(4) The Superstars: Top athletes compete in a variety of sporting events in this second of four men's preliminary rounds from Freeport in the Bahamas.
(5) Meet The Press
(6) Student Forum
(7) National Geographic Special: "Winged World" Descended from dinosaurs, birds of every size and description inhabit every corner of the world.
(8) Untamed World: "Color" The ways in which the residents of the animal kingdom utilize colors as means of camouflage and communication are examined.
(11) Tarzan: "The Perils Of Charity Jones" (Part 2) A spinsterish missionary, delivering an organ to a tribe deep in the jungle, is captured and Tarzan comes to free her from her captors.
(12) Movie: ★★ "Tarzan And The Valley Of Gold" (1966) Mike Henry, Nancy Kovack. When a boy is kidnapped and his guardian is killed, Tarzan captures the bandits who have stolen explosives and rescues a female pilot whose plane crashed.
(13) Global Weekend

5:30
(2) Thunder
(5) News
(6) Vancouver Island News
(8) Capital Comment
(9) Soccer Made In Germany

EVENING

6:00
(2) World Of Disney: "The Young Runaways" Two young runaways, on a mission to "kidnap" their brother and sister from a foster home, end up in a tangle with bank robbers and a confrontation with the police. (Part 1 of 2) (R)
(3) Second Regard
(4)(6)(8) News
(5) Tony Brown's Journal
(7) CBS News
(11) Star Trek: "Plato's Stepchildren" A distress call from the planet Platonius ensnares the crew of the Enterprise in a trap.
(13) Carol Burnett And Friends: Guest: Tim Conway.

6:30
(4) Viewpoint On The News
(5) How Come?
(7) Around Here
(9) Pledge Break: Regularly scheduled programming may be delayed due to pledge breaks.
(13) Bob Newhart: "Boy Next Door"

6:45
(9) Rizzo: Philadelphia mayor Frank Rizzo, one of the most controversial big-city mayors of our time, is profiled.

7:00
(2)(6) Beachcombers: "The Premier" Nick unnecessarily rushes to the rescue when he is led to believe that a visiting politician will be assassinated during a fishing trip in Gibson's.
(3) A Cause de Mon Oncle
(4) To Be Announced
(5) The Red Balloon
(7)(12) 60 Minutes
(8) Hardy Boys: While searching for their missing father, Frank and Joe uncover a plot to plunder the Tower of London. (R)
(11) Outer Limits: "Soldier" A quirk in time lands an Earth soldier of the future back in our present time.
(13) Live At The Forum

7:30
(2)(6) Science Magazine: Host David Suzuki reports on hydroponic farms, desert doctors and steam machinery.
(3) Les Beaux Dimanches: "Faut voir ca: Donald Lautrec" (2e de 4)
(5) Brothers And Sisters: Fraternity brothers Checko, Ronald and Zipper (Chris Lemmon, Randy Brooks, Jon Cutler) bet that they can get a sorority girl into Zipper's room.

8:00
(2)(6) Superspecial: "Paul Williams And His Ladies" The talented composer sings many of his hits, joined by Salome Bey, Julie Amato, Melissa Manchester and Diahann Carroll.
(4)(8) Battlestar Galactica: A mysterious alien grants the Galactica's leaders three wishes in exchange for command of the fleet. (Part 2 of 2)
(5)(13) Centennial: "The Crime" Widower Charlotte Secombe (Lynn Redgrave) takes over the running of the Venneford Ranch; and a family of con artists moves in on the town. (Part 9)
(7) All In The Family: Stephanie needs emergency surgery, but Archie balks when he finds out who the doctor is
(9) The Many Faces Of Love: Hume Cronyn and Jessica Tandy perform a loving montage of the little wars waged between men and women.
(11) Speakout
(12) To Be Announced

8:30
(3) Les Beaux Dimanches: "Orchestre symphonique de Toronto en Chine"
(7) Alice: Mel's younger brother drops into town and rekindles his romance with Flo.
(11) 60 M.P.H.: Norm McLaughlin discusses the Pierce County Housing Advocacy Program, Bonnie Pinckney discusses Project RAISE, and entertainment is provided by the Old Time Fiddler, John Standifer.

9:00
(2)(6) The Albertans: Three very different families find themselves in conflict over land claim settlements and a petro-chemical project. (Part 2 of 3)
(4) ABC Movie: ★★★½ "The Longest Yard" (1974) Burt Reynolds, Eddie Albert. A group of convicts are given the opportunity to play one football game against a team of their prison guards.
(7) CBS Movie: ★★★ "Black Sunday" (1977) Robert Shaw, Marthe Keller. An Israeli intelligence agent relentlessly pursues a female terrorist who is planning to commit a mass killing at the Super Bowl with the aid of a psychotic war veteran.
(8) Lou Grant
(11) Probe: Host: Jack Eddy.
(12) Movie: ★★½ "The Truth About Women" (1958) Laurence Harvey, Julie Harris. A man learns to understand women by talking to his father-in-law.

9:10
(9) Masterpiece Theatre: "The Duchess Of Duke Street: Plain Sailing" An exclusive sailing club objects to Louisa's purchase of a seaside cottage next door. (Part 14 of 15)

9:30
(11) Contact

10:00
(2)(6) Marketplace
(3) Les Beaux Dimanches: "Jean Dorrpenson: Fiction et realite"
(5) Weekend: Linda Ellerbee reports on the growing influence of the anti-abortion movement.
(8) W-5: Henry Champ, Jim Reed and Helen Hutchinson report on the new China, doctors who prescribe pills without requiring appointments, and the generally overlooked world of Canadian folk music.
(11) The Kroeze Brothers
(13) Second City TV

10:20
(9) Solti Conducts: "Music From Russia" Selections include "Prelude To Khovantchina," "Symphony No. 1 In D Major, Opus 25" and "Symphony No. 1, Opus 10." (R)

10:30
(2)(6) Ombudsman
(3) Le Telejournal
(11) Best Of 700 Club
(13) Team Showdown

10:45
(3) Sport-Dimanche

11:00
(2)(6) CBC National News
(3) Politique Provinciale: "L'Union nationale"
(5) News
(8) CTV National News
(13) Sports Page

11:10
(3) Cine Magazine: Chronique de films.

11:15
(2)(6) Nation's Business
(12) Movie: ★★★½ "The Sea Of Grass" (1947) Spencer Tracy, Katharine Hepburn. Fights between farmers and ranchers to save the grass split a family.

11:20
(8) News

11:22
(2) News
(6) Vancouver Island News

11:27
(4) News

11:30
(5) Movie: ★★½ "The Arrangement" (1969) Kirk Douglas, Faye Dunaway. An advertising executive searches for meaning in a life that seems merely a series of empty roles.
(9) Seabird: Claire Frances sails her small yacht across the Atlantic.

11:42
(4) ABC News

11:45
(2) Movie: ★★★ "Our Man In Havana" (1960) Alec Guinness, Maureen O'Hara. A salesman takes a job as a British spy when he runs low on funds.

11:57
(4) Movie: ★★★ "Deadline U.S.A." (1952) Humphrey Bogart, Kim Hunter. A crusading newspaper editor battles against an unscrupulous underworld czar.

12:00
(7) CBS News
(11) News
(13) 100 Huntley Street

12:05
(6) Movie: ★★★ "W.C. Fields And Me" (1976) Rod Steiger, Valerie Perrine. Carlotta Monti recalls her years as a devoted and tormented lover to the master comedian.
(8) Movie: ★★½ "Hang 'Em High" (1968) Clint Eastwood, Inger Stevens. A man brings those who tried to lynch him to justice.

12:15
(7) News

12:30
(7) Movie: ★★½ "The Woman Hunter" (1972) Barbara Eden, Robert Vaughn. A wealthy woman fears for her life when she suspects that she is being followed by a jewel thief and murderer.

1:37
(4) News

1:40
(12) News

1:42
(4) Note Of Faith

2:00
(7) Movie: ★★★ "Tell Me Where It Hurts" (1974) Maureen Stapleton, Paul Sorvino. A middle-aged housewife struggles to change her hum-drum life when she becomes involved in a women's consciousness-raising group.

2:20
(6) Movie: ★★★ "The Importance Of Being Earnest" (1953) Michael Redgrave, Margaret Rutherford. Oscar Wilde's sophisticated comedy of mistaken identity.
(8) Movie: ★★★ "The Young Doctors" (1961) Fredric March, Ben Gazzara. Two doctors with opposing viewpoints learn to respect each other after working together.

3:23
(7) First Edition

3:35
(6) Emergency One!: "Right At Home" Too much understanding of the child of an accident victim leads to problems.

4:20
(8) Emergency One!: "The Great Crash Diet" To diet or not to diet causes a fat disaster at Firehouse 51.

Live from the MET

To Air Luisa Miller

Luisa Miller, Verdi's highly dramatic and tragic opera, has its television premiere from the stage of the Metropolitan Opera House in New York Sunday, Jan. 21, at 1:30 p.m. over KCTS/9. The production featuring leading artists of the Metropolitan, will be simulcast in KING-FM, 98.1 MHz.

★

Italian soprano, Renata Scotto, will sing the title role with Spanish tenor, Placido Domingo playing her beloved Rodolfo. The American baritone, Sherrill Milnes, will sing the role of Miller. Other leading principals include Jean Kraft as Federica, Bonaldo Giaiotti as Walter, James Morris as Wurm, Ariel Bybee as Laura and Dale Caldwell as a peasant. James Levine conducts.

★

Luisa Miller is a tragic tale of two young lovers unable to consumate their love because of the selfish and unreasonable nature of their elders. It emphasizes the values of the Romantic

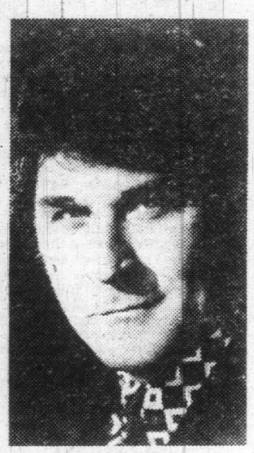

Sherrill Milnes

★

Movement which prevailed in the 18th century: greater freedom for the individual; exaltation of the commoner and the working class rather than the aristocracy; rustic settings; and the motif of "death for love."

MONDAY: Evening TV—Jan. 22

DAYTIME MOVIES

12:30

(8) ★★★ "More Than A Miracle" (1968) Sophia Loren, Omar Sharif. A lovelorn prince stages a dishwashing contest and promises to marry the winner.

1:00

(11) ★★★★ "Man On A Tightrope" (1953) Fredric March, Terry Moore. An entire German circus troupe executes a daring plan to escape from behind the Iron Curtain.

3:00

(5) ★★★ "The Silencers" (1966) Dean Martin, Stella Stevens. A semi-retired spy is assigned the task of trailing a defector and preventing him from disclosing top secret information.

EVENING

6:00

(2) CBC Evening News
(3) Edition Pacifique
(4) ABC News
(6)(8) News
(7) CBS News
(9) Studio See: "Gymnastics" Young gymnasts train for future Olympic competition; two kids from Nebraska make a science fiction film. (R)
(11) Gilligan's Island
(12) The Gong Show
(13) Carol Burnett And Friends: Guests: Dick Van Dyke, Tony Randall.

6:30

(3) Ce Soir National
(4) News
(5) NBC News
(7) Mary Tyler Moore: "Neighbors" Lou moves into Rhoda's old apartment and takes over Mary's private life.
(9) Dick Cavett: Guest: James P. O'Donnell.
(11) My Three Sons: "The O'Casey Scandal" Ernie and his girlfriend are dismayed when Uncle Charley and her grandmother don't act like old folks.
(12) Dating Game
(13) Bob Newhart: "Peeper Two"

7:00

(2) Mary Tyler Moore
(3) Cosmos 1999: "Les Exiles"
(4) P.M. Northwest
(5) Seattle Tonight
(6) That's Hollywood
(7) Newlywed Game
(8) Monte Carlo Circus: Telly Savalas is host for the 5th Annual International Circus Festival of Monaco, featuring performances by some of the world's great circus acts and a presentation of awards by Prince Rainier and the Royal Family.
(9) MacNeil - Lehrer Report
(11) Hogan's Heroes: "At Last - Schultz Knows Something" Schultz unwittingly helps the heroes destroy an enemy atomic installation.
(12) Joker's Wild
(13) Vancouver

7:30

(2) Reach For The Top
(4) Special: "Night Flight" Trevor Howard, Bo Svenson and Celene Lomez are featured in Antoine De Saint Exupery's classic dealing with the early days of aviation and man's love for and fear of flight.
(5) Hollywood Squares
(6) Little House On The Prairie: Laura and Albert attempt to spark a romance between a hard-drinking wanderer (Ray Bolger) and a prim and proper lady.
(7) Joker's Wild
(9) Battle Line
(11) Bob Newhart: "Duke Of Dunk" A professional basketball team hires Dr. Hartley to give a psychological assist to its superstar.
(12) Newlywed Game

7:50

(9) Pledge Break: Regularly scheduled programming may be delayed due to pledge breaks.

8:00

(2) The White Shadow
(3) Terre Humaine
(4) Fantasy Island: A rodeo clown gets a chance to be a famous rodeo star and a woman tries to choose her husband's next wife.
(5) Little House On The Prairie: Laura and Albert attempt to spark a romance between a hard-drinking wanderer (Ray Bolger) and a prim and proper lady.
(7)(8) George Burns' 100th Birthday Party: George Burns and his guest stars Goldie Hawn and Andy Gibb celebrate the entertainer's 100th birthday a few years early with party guests including Johnny Carson, Bob Hope and Steve Martin.
(9) Great Performances: "Live From Lincoln Center" Soprano Joan Sutherland and tenor Luciano Pavarotti perform from Avery Fisher Hall.
(11) College Basketball: Arizona vs. USC
(12) Cross-Wits
(13) Aspen: An ambitious attorney comes to America's largest ski resort to defend a murder suspect. (Part 1 of 3)

8:30

(3) Papa, Cher Papa
(12) Merv Griffin

9:00

(2) M.A.S.H
(3) Tele-Selection: "Disparition mysterieuse" (1974) Lynda Day George, Peter Jeffrey. Pendant que deux jeunes americaines voyagent en Angleterre, on dit a l'une d'elles que son amie qui est disparue n'a jamais existe.
(4) How The West Was Won: Zeb and Luke learn that the young drifter Jesse fell in love with is a wanted horse thief.
(6) Lawrence Welk: "Broadway Musicals"
(7) M.A.S.H: Col. Potter reacts in a strange way to the 4077th doctors' fear that they are out of touch with new medical practices.
(8) Kaz

9:30

(2)(7) WKRP In Cincinnati: Andy's job is jeopardized when the station is forced to give away five thousand dollars.
(5) NBC Movie: "Institute For Revenge" (Premiere) Sam Groom, George Hamilton. An organization founded to correct wrongdoing committed against the defenseless goes after a well-known con artist.

10:00

(2)(6) CBC Newsmagazine: Late-breaking stories and special features are presented in this electronic journal hosted by Knowlton Nash.
(7) Lou Grant: Lou uncovers a clever financial scheme run by a white-collar con artist.
(8) What's My Line?: Panelists Tiiu Leek, Larry Solway and Nuala Fitzgerald try to guess the talents and professions of mystery guests on this popular game show hosted by Don McGowan.
(11) News
(12) Upstairs, Downstairs

10:10

(9) The End Of Civilization (As We Know It): Monty Python originator John Cleese spoofs Sherlock Holmes as Holmes' great-grandson enlists the aid of Kojak, McCloud and Sam Spade to smooth out an international incident.

10:30

(2)(6) Man Alive: "The Holdemans" A church group which believes that it provides the only true pathway to Salvation is profiled.
(3) Le Telejournal
(6) Downright Disco: Guests: Karen Young, Toulouse, Geraldine Hunt, Star City.
(11) Dating Game

11:00

(2)(6) CBC National News
(4)(5)(7) News
(8) CTV National News
(11) The Odd Couple: "Surprise! Surprise!" When Oscar claims the apartment for an afternoon poker game, Felix is forced to take his daughter's birthday party elsewhere.
(12) Benny Hill
(13) Sports Page

11:10

(3) Nouvelles du Sport

11:15

(9) Movie: ★★½ "Blockheads" (1938) Laurel and Hardy. The comedy team finds more silly adventures.

11:20

(3) Aux Frontieres du Connu (Reprise)
(6) Vancouver Island News
(8) News

11:27

(2) News

11:30

(4) Police Story: Two police officers trying to put a sniper behind bars are frustrated by the lack of evidence.
(5) Tonight: Guest host: Gabe Kaplan. Guests: Jack Klugman, Richard Fredricks.
(7)(12) Rockford Files: Rockford's investigation of a fashion model's death leads him to an underworld operation.
(11) The Gong Show

11:45

(2) Canada After Dark

11:50

(3) Un Pays, Un Gout, Une Maniere

12:00

(11) 700 Club
(13) Movie: ★★ "Kung Fu Gold" (1971) Wang Kuan-Hsiung, Tze Lan. A kung-fu master battles for gold and vengeance in the hills outside Hong Kong.

12:05

(6) Testimony Of Two Men: (Premiere) Martin Eaton (Steve Forrest), returning from the Civil War, discovers that the woman (Barbara Parkins) he loves has married Adrian Ferrier (William Shatner), a wealthy aristocrat.

12:10

(8) Movie: ★★★ "The Dirty Dozen" (1967) Ernest Borgnine, Jim Brown. A group of hard-core criminals get a chance to redeem themselves during World War II.

12:20

(3) Les Brigades du Tigre: "Le Cas Valentin"

12:37

(4) News

12:40

(7)(12) CBS Late Movie: ★★ "Griffin And Phoenix" (1976) Peter Falk, Jill Clayburgh. Two terminally ill people share a brief but buoyant love affair.

12:45

(2) Lord Peter Wimsey: "Clouds Of Witness" (Part 1) (R)

1:00

(5) Tomorrow: Guest: Public relations specialist Bobby Zarem.
(11) News

1:30

(13) Callan: "Acts Of Kindness"

1:35

(6) Movie: ★★ "Monster From A Prehistoric Planet" (1966)

2:27

(7) Movie: ★★★ "Counter-Attack" (1945) Paul Muni, Larry Parks. Russian paratroopers try to force a confession from a captured German officer.
(12) 700 Club

3:05

(8) Movie: ★★ "Four Girls In Town" (1956) George Nader, Julie Adams.

3:27

(12) News

3:35

(6) Emergency One!: "The Stewardess" Paramedic Gage loses his heart – again – to a flight attendant aiding a heart attack victim.

4:27

(7) News

4:50

(8) Emergency One!: "Above And Beyond, Nearly" A citation for bravery above and beyond the call of duty makes the paramedics uncomfortable.

TUESDAY: Evening TV—Jan. 23

DAYTIME SPECIALS

3:30

(5) Unicorn Tales: "Magnificent Mayor"

4:00

(5) Special Treat: "Snowbound" Two mismatched teen-agers are forced to deal with each other when they are stranded by a blizzard.

DAYTIME MOVIES

12:30

(8) ★★½ "The Lady Takes A Flyer" (1958) Lana Turner, Jeff Chandler. A pilot's wife decides to give her husband a taste of his own medicine and goes off on a flight.

1:00

(11) ★★★ "The Hellbenders" (1967) Joseph Cotten, Norma Bengell. A Confederate officer attempts to restore the Confederate Army after the South's surrender.

2:30

(3) "L'Ane et la rose" (1976) Pierre Meyrand, Etienne Bierry. Une armee a besoin d'un otage pour quitter un village, et on designe un pauvre bougre apres les autres se recusent.

EVENING

6:00

(2) CBC Evening News
(3) Edition Pacifique
(4) ABC News
(5) State Of The Union Address: Live coverage of President Carter's State of the Union Address.
(6)(8) News
(7) CBS News
(9) Studio See: "Rock Music" Colorado kids write and record their own rock tunes; juvenile delinquents get a second chance on the Mile High Ranch in California. (R)
(11) Gilligan's Island
(12) The Gong Show
(13) Carol Burnett And Friends: Guest: Jack Klugman.

6:30

(3) Ce Soir National
(4) News
(7) NBA Basketball: SeattleSupersonics vs. Washington Bullets
(9) Dick Cavett: Guest: Harold Clurman. (Part 1 of 2)
(11) My Three Sons: "Ernie's Pen Pal" Ernie's Latin-American pen pal astonishes him by showing up in person at the Douglas home.
(12) Dating Game
(13) Bob Newhart: "Enter Mrs. Peeper"

7:00

(2) Mary Tyler Moore
(3) Le Monde Merveilleux de Disney
(4) High School – It Ain't Easy
(5) Seattle Tonight
(6) Starsky & Hutch: A blues singer's boss is angered by a romance between his employee and Hutch.
(8) Headline Hunters: Three guests attempt to identify famous people, places, objects or events by means of clues in headline form.
(9) MacNeil - Lehrer Report
(11) Hogan's Heroes: "How's The Weather?" The heroes need weather information for an Allied bombing.
(12) Joker's Wild
(13) Vancouver

7:30

(2) The Northerners
(4) Sha Na Na
(5) $100,000 Name That Tune
(8) Academy Performance: "Mandrake" (Premiere) Anthony Herrera, Robert Reed. Mandrake the magician uses his special powers to combat a power-crazed madman.
(9) Newsmakers
(11) Bob Newhart: "Guaranteed Not To Shrink" Bob develops a unique "psychological problem" when his receptionist, Carol, decides to resume her college career at night school and become a psychologist.
(12) Newlywed Game

8:00

(2)(4) Happy Days: Richie and the Fonz give advice to the love-lorn.
(3) Grand Papa
(5) NBC Movie: ★★ "Midway" (1976) Charlton Heston, Henry Fonda. The epic World War II air-naval battle between Japanese and Allied forces for control of the strategic Pacific island of Midway is dramatized. (Note: "Midway" will be interrupted in the Eastern and Central time zones by the President's State of the Union Address and will resume immediately following the Address.)
(6) Please Stand By: "The Telethon Show" In an effort to save the financially stricken senior citizens' community center, Frank organizes a telethon on his station.
(9) Evening At Symphony: "Anarchia" by Nikos Mamangakis; Beethoven's Piano Concerto No. 4 in G Major.
(11) Movie: ★★½ "Alaskan Safari" Documentary. Ron Hayes explores the vast horizons of the Alaskan wilderness and points out the most beautiful spots in this vanishing wilderness.
(12) Cross-Wits

8:30

(2)(6) Rene Simard: Guests: Trini Lopez, Robert London, Charles Gray.
(3) Jamais Deux sans Toi
(4)(13) Laverne & Shirley: Lenny falls madly in love with Laverne.
(12) Merv Griffin

9:00

(2) Three's Company: Mr. Roper gets the impression from an overheard conversation that Chrissy is pregnant.
(3) Telemag
(4) State Of The Union Address: Live coverage of President Carter's State of the Union Address.
(6) $1.98 Beauty Show
(7) To Be Announced
(9) Sneak Preview: Roger Ebert and Gene Siskel review "Superman" and "Oliver's Story."
(13) Aspen: An ambitious attorney uncovers the shady past of the murder suspect he is defending. (Part 2 of 3)

9:30

(2)(6) Fifth Estate
(8) Taxi: Alex unwittingly arranges a blind date for Elaine and a U.S. Congressman.
(9) Fawlty Towers: Guests and staff become confused by Basil's state of nervous tension and a case of mistaken identity. (Part 4 of 6)

10:00

(3) L'Enfance a Vivre
(4) Starsky & Hutch: A blues singer's boss is angered by a romance between his employee and Hutch.
(8) Quincy: Quincy, with the help of a disfigured former movie star (Jane Greer), attempts to expose an incompetent plastic surgeon.
(9) Solti Vonducts: "Wagner" Selections include "The Flying Dutchman," "Tannhauser," "Tristan And Isolde" and "Die Meistersinger."
(11) News
(12) Upstairs, Downstairs

10:30

(2)(6) Fortunes: (Season Premiere) Shiekh Yamani is interviewed in his Saudi Arabian home, in his office and aboard his airplane.
(3) Le Telejournal
(11) Dating Game

11:00

(2)(6) CBC National News
(4)(5)(7) News
(8) CTV National News
(9) Geraldine Fitzgerald At Reno Sweeney: Fitzgerald presents a one-woman cabaret entitled "Street Songs."
(11) The Odd Couple: "Natural Childbirth" Oscar's young niece arrives at the apartment in an advanced state of pregnancy, and tells Oscar that she ran away from home.
(12) On The Buses: "On The Make"
(13) Sports Page

11:10

(3) Nouvelles du Sport

11:20

(3) Rencontres
(6) Vancouver Island News
(8) News

11:27

(2) News

11:30

(4) ABC Movie: ★★½ "Ash Wednesday" (1973) Henry Fonda, Elizabeth Taylor. A once-beautiful woman turns to a handsome playboy for assurance that a facelift has made her beautiful again. (R)
(5) Tonight: Guest host: Gabe Kaplan. Guests: Kenny Rogers, Johnny Yune, Amarillo Slim.
(7)(12) Barnaby Jones: A race-car driver who murdered his brother-in-law is blackmailed by a witness to the crime. (R)
(11) The Gong Show

11:45

(2) Canada After Dark

11:50

(3) Propos et Confidences: Pierre Bertin se raconte. (1re de 2)

12:00

(11) 700 Club
(13) Movie: ★★★ "Breakfast At Tiffany's" (1961) Audrey Hepburn, George Peppard. Based on Truman Capote's story, a young writer becomes involved with a sophisticated yet madcap New York playgirl.

12:05

(6) Testimony Of Two Men: Marjorie and Adrian have two children. Jonathan (David Birney), one of them, becomes a doctor and proposes marriage to Eaton's illegitimate daughter (Linda Purl).
(8) Movie: ★★★ "The Egyptian" (1954) Peter Ustinov, Gene Tierney. A physician meets with suffering and exile when he comes to the aid of the Egyptian Pharaoh.

12:20

(3) Cinema: "L'Arbre de Noel" (1969) William Holden, Virna Lisi. Quand des medecins n'accordent que six mois a un enfant qui a atteint de leucemie, son pere desespere procure a son fils les six plus merveilleux mois de son existence.

12:40

(7)(12) CBS Late Movie: ★★½ "Banacek: The Greatest Collection Of Them All" (1972) George Peppard, Penny Fuller. Banacek is hired to locate a multi-million dollar art collection which disappeared while being transported from New York to Boston.

12:45

(2) World At War: After his successful conquest of most of Europe, Hitler directs his forces to launch an attack against Russia. (R)

1:00

(5) Tomorrow: Guests: Dr. Elmer Green and his wife Alyce Green, co-authors of "Beyond Biofeedback"; psychologist Dr. Thelma Moss.
(11) News

1:30

(4) News

1:35

(6) Movie: ★★★ "Orca" (1977) Richard Harris, Charlotte Rampling. After killing a whale, a fisherman becomes the target for revenge by the mammal's mate.

2:00

(13) Callan: "God Help Your Friends"

2:18

(7) Movie: ★★★ "Strangers When We Meet" (1960) Kirk Douglas, Kim Novak.
(12) 700 Club

3:05

(8) Emergency One!: "The Nuisance" Hospitalized as the result of an accident, paramedic Gage proves a difficult patient.

3:18

(12) News

3:35

(6) Emergency One!: "To Buy Or Not To Buy" An unmarried paramedic advises a married paramedic about buying a house.

4:18

(7) News

WEDNESDAY: Evening TV—Jan. 24

DAYTIME SPECIALS

4:00

(4) Afterschool Special: "It's A Mile From Here To Glory" A teen-age athlete who is obsessed with winning learns that victory is not the only measure of a man's worth. (R)

5:30

(8) Western Express

DAYTIME MOVIES

12:30

(8) ★★½ "Marlowe" (1969) James Garner, Gayle Hunnicut. Private eye Marlowe is hired by a girl to find her missing brotherand chases down a strip-lease dancer and her killer husband.

1:00

(11) ★★½ "Berlin Affair" (1970) Darren McGavin, Fritz Weaver. Two friends are pitted against each other by an assassination agency.

3:00

(5) ★★½ "Kona Coast" (1968) Richard Boone, Vera Miles. A young woman dies of a drug overdose and the man who gave her the drugs must answer to her tough sea-going father.

EVENING

6:00

(2) CBC Evening News
(3) Edition Pacifique
(4) ABC News
(6)(8) News
(7) CBS News
(9) Studio See: "Race Car Family" Stewardess Nancy James takes her two daughters to the pits at the Laguna Seca racetrack; a missile launching in White Sands, N.M. is witnessed.
(11) Gilligan's Island
(12) The Gong Show
(13) Carol Burnett And Friends: Skits: "The Family," "The Digs."

6:30

(3) Ce Soir National
(4) News
(5) NBC News
(7) Mary Tyler Moore: "The Seminar" Lou refuses to admit he has lost touch with the prestigious contacts he once knew in Washington D.C. when he takes Mary to the capital city for a press seminar.
(9) Dick Cavett: Guest: Harold Clurman. (Part 2 of 2)
(11) My Three Sons: "Ernie, The Transmitter" Ernie, convinced he has ESP, predicts disaster if Robbie and Katie keep a doctor's appointment.
(12) Dating Game
(13) Bob Newhart: "Caged Fury"

7:00

(2) Mary Tyler Moore
(3) Tes Filles et Mes Garcons
(4) P.M. Northwest
(5) Seattle Tonight
(6) Incredible Hulk: David Banner travels to a supposedly isolated mountain area to seek respite from the tensions that cause his transformation.
(7) Newlywed Game
(8) Eight Is Enough
(9) MacNeil - Lehrer Report
(11) Hogan's Heroes: "Gowns By Yvette" The heroes use the wedding of Gen. Burkhalter's niece as a cover for contacting an agent.
(12) Joker's Wild
(13) Vancouver

7:30

(2) The Muppets: Guest: Spike Milligan.
(3) La Petite Patrie
(4) That's Hollywood
(5) Evergreen Express
(7) Joker's Wild
(9) Ripping Yarns: "Tompkinson's Schooldays" A boy suffers terrible ordeals at one of England's most unusual public schools until the lucky day when he is appointed school bully.
(11) Bob Newhart: "Birth Of A Salesman" The Hartleys are bombarded with laughable legal hassles when Bob is sued by a shy patient and Emily decides to fight a parking ticket.
(12) Newlywed Game

8:00

(2) Mork 7/8 Mindy: Mork invites a grouchy neighbor over for a home-cooked meal by Mork.
(3) Race de Monde
(4) Eight Is Enough
(5) NBC Movie: "Mandrake" (Premiere) Anthony Herrera, Robert Reed. Mandrake the magician uses his special powers to combat a power-crazed madman.
(6) Sha Na Na
(7) Incredible Hulk: David Banner travels to a supposedly isolated mountain area to seek respite from the tensions that cause his transformation.
(8) NHL Hockey: Chicago Black Hawks at Vancouver Canucks
(9) "Ah, Wilderness," Eugene O'Neill's only major comedy about a love-sick teenager who is forbidden to see his girlfriend.
(11) Edward The King: "Experiment In Education" (1854-1858)
(12) Cross-Wits

8:30

(2)(6) Great Detective: "The Black Curse" Inspector Cameron is given reason to suspect a sinister plot brewing when the cabin of an Indian from a tribe which owns possibly valuable property is burned.
(3) Hors Serie: "Au plaisir de Dieu" (2e de 10)
(12) Merv Griffin

9:00

(4) Charlie's Angels: Three beautiful women pose as the Angels to pull off a series of crimes.
(7) One Day At A Time: Ann's romantic involvement leads her to discover a great deal about herself and the man she loves. (Part 2 of 2)
(11) The Unknown War: "The Battle For Moscow"
(13) Aspen: An ambitious attorney has a violent confrontation with the murder defendant he is defending. (Part 3 of 3)

9:30

(2)(6) Robert Burns: John Cairney stars as the national poet of Scotland in this recreation of his one-man show which traces the writers life from his childhood to his death.
(3) Scenario: "Ariane"
(7) The Jeffersons

10:00

(3) Science-Realite
(4) Vegas: Dan becomes the target of a Vietnam veteran who holds Dan responsible for his injuries.
(5) Sgt. T.K. Yu: A police detective (Johnny Yune) uses his logic and acting ability to solve the murder of a rock singer.
(7) Kaz: A female rookie cop attempting to protect her partner from chrges of wrongdoing comes to Kaz for help.
(9) Palestine: Allan Hargreaves narrates this history of the Jewish state, from 1918 to 1948. (Part 1 of 3)
(11) News
(12) Upstairs, Downstairs

10:30

(2)(6) Watson Report: Interviewer Patrick Watson confronts those officials and public figures at the heart of Canada's most controversial issues.
(3) Le Telejournal
(11) Dating Game

11:00

(2)(6) CBC National News
(4)(5)(7) News
(8) CTV National News
(11) The Odd Couple: "A Grave For Felix" Felix selects a grave site and entrusts Oscar with the money for a down payment.
(12) Benny Hill
(13) Sports Page

11:10

(3) Nouvelles du Sport

11:20

(3) Reflets d'un Pays: De Quebec.
(6) Vancouver Island News
(8) News

11:27

(2) News

11:30

(4) Police Woman: Pepper goes undercover to catch a pilot flying drugs in from Mexico.
(5) Tonight: Guest host: Gabe Kaplan. Guests: Richard Lewis, Dick Schaap.
(7)(12) Rockford Files: Rockford uncovers a huge land swindle while investigating the disappearance of a real estate salesman and $10,000.
(9) On The Road For Peace
(11) The Gong Show

11:45

(2) Canada After Dark

12:00

(11) 700 Club
(13) Movie: ★★★ "The Man Without A Country" (1973) Cliff Robertson, Beau Bridges. A man gets his wish never to see his country again after damning the United States.

12:05

(6) Testimony Of Two Men: Mavis names Jon as her abortionist, and he is brought to trial for her death. He is acquitted, but not by the townspeople.
(8) Movie: ★★½ "Linda" (1973) Stella Stevens, Ed Nelson. A woman plans to frame her husband for the murder of her lover's wife.

12:20

(3) Cinema: "Les Quatre de l'Ave Maria" (1969) Eli Wallach, Terence Hill. Un homme qui est en prison arrive a s'en evader avant de se mettre sur la piste de deux aventuriers qui s'emparent du butin recueilli lors d'un vol de train.

12:37

(4) Mannix: Mannix is framed for murder by two of the suspects involved.

12:40

(7)(12) Kojak: A prize fighter goes berserk and takes two people hostage after learning that his wife was murdered. (R)

12:45

(2) Zoo Gang: "Twisted Cross" A war-time treasure stashed beneath the sea could lead to the solution of a mystery which began while the Nazi regime was collapsing. (R)

1:00

(5) Tomorrow: Guest: H.R. Haldeman, former Nixon Chief of Staff.
(11) News

1:30

(13) Callan: "Breakout"

1:35

(6) Movie: ★★★ "Soldier Of Fortune" (1953) Clark Gable, Susan Hayward. An American photographer is rescued from imprisonment in Red China by a gun-runner.
(8) Movie: ★★½ "Ambush Bay" (1966) Hugh O'Brian, Mickey Rooney. Marines in the Philippines search for a spy with knowledge of MacArthur's planned invasion.

1:45

(4) News

1:50

(7) Movie: ★★½ "Member Of The Wedding" (1953) Julie Harris, Brandon DeWilde. A twelve year-old girl insists on accompanying her brother on his honeymoon.
(12) 700 Club

2:50

(12) News

3:35

(6) Movie: ★★ "Night Star Goddess Of Electra" (1965) John Barrymore Jr., Susi Anderson. A centurion trying to recapture an Armenian treasure goes through adventures with the aid of a slave girl whom he marries.
(8) Movie: ★½ "Reptilicus" (1962) Carl Ottosen, Ann Smyrner. A professor discovers that the tails of a huge prehistoric monsters can recreate themselves.

3:50

(7) News

Radio Highlights

CBC-AM 690
CBC-FM 105.7

SATURDAY

AM Network

2 p.m. Metropolitan Opera — A new production of Don Pasquale, by Donizetti. Comedy erupts when a meddling old bachelor lusts after his nephew's beautiful fiancee.

10:05 p.m. Anthology — Morley Callaghan begins his tenth year as a regular contributor to the series. Poetry by Margaret Atwood whose most recent books are Two-Headed Poems, and Dancing Girls, short stories. Georgie, a short story by Patricia Bradbury, Montreal-born and now a teacher in Toronto.

11:05 p.m. The Hornby Collection — Part I: "A Personal Failure", by Sherman Snukal. A short, satirical monologue of confession. Part II: Underbelly, by David Toole. A thirty-minute monodrama, with Terence Kelly as a man with a microphone in a small room.

FM Network

12:30 p.m. Jazz Radio Canada — With co-hosts Lee Major and Mary Nelson. Today: Nimmons 'n' Nine Plus Six from Toronto; Bob Murphy Trio from Vancouver; Blizzard from Edmonton.

9:05 p.m. Audience — Part I: "Conversations with Painters I" — First of a series with Canadian painters. Tonight: Russell Keziere talks with Joe Plaskett. Part II: Canfata — Arianna a Naxos (Haydn). Featuring Judith Forst, Mezzo-soprano; and Robert Rogers, piano. Part III: "Oscar Wilde — Puritan, Sinner and Dandy". Wilde's inner drama, by Errol Durbach.

SUNDAY

AM Network

10:05 p.m. Sound of Sports — Regular hosts Fred Sgambati and Rick Cluff with a complete wrap-up of sports events, nationally and internationally.

12:10 a.m. Goodnight Music — A selection of classical recordings from our Vancouver Studios.

FM Network

10:05 p.m. The Musician — Pesonality interviews with leading Canadian musicians. Wide-ranging topics from their beginning in music, their personal and professional lives to their current activities. Hosts: Don Di Novo and Sharon Marcus.

MONDAY

AM Network

11:20 p.m. Nightcap — Olivia de Havilland reminisces on the making of Gone with the Wind. Also, "A House for Mr. Biswas", by V. S. Naipaul, read by Tom Rack (Part I).

FM Network

8:05 p.m. Ideas — Third in a five-week Monday series titled "Angles of Prejudice". How does prejudice grow in individuals? How is it manifested? Each program reviews a specific his-

(Continued on page 11

MICROWAVE OVENS
FOR RENT
595-7111
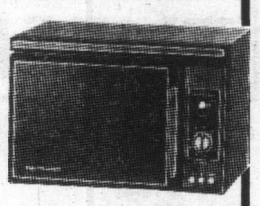
Month to Month With Option to Purchase. Free In-Home Demonstration or RENT TO OWN As Low as $18.48 mo.
BY HOMARK
595-7111
Commercial leases also available
1-27

MANAGER'S SPECIAL
$15.00 OFF
YOUR PERMA-SHINE and PERMA-GUARD
BRING THIS AD
PERMA-SHINE
"YOU'LL NEVER WAX YOUR CAR AGAIN"
WE GUARANTEE IT IN WRITING!
1. The Perma-Shine process is a once only treatment and offers a written guarantee that, for as long as you own the vehicle, it will not fade, oxidize, change color and will never need waxing.
2. Protects from the effect of rain, salt, snow and sun.
3. Save time washing your car as dirt will not adhere as well.
4. If your car is dull and has lost its lustre, in most cases Perma-Shine can bring it back to a showroom shine.
5. New cars will have a better than showroom shine.
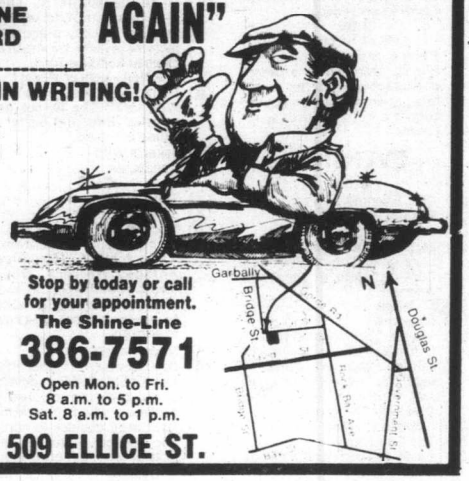

Stop by today or call for your appointment.
The Shine-Line
386-7571
Open Mon. to Fri.
8 a.m. to 5 p.m.
Sat. 8 a.m. to 1 p.m.
509 ELLICE ST.

THURSDAY: Evening TV—Jan. 25

DAYTIME MOVIES

12:30

(8) ★★½ "The Hospital" (1972) George C. Scott, Diane Rigg. A chief hospital administrator meets a young woman who restores his faith when he gets fed up with his professional and personal life.

1:00

(11) ★★★ "Ironside" (1967) Raymond Burr, Geraldine Brooks. A disabled detective becomes a special police agent.

2:30

(3) "Cadet d'eau douce" (1928) Buster Keaton, Ernest Torrence. Un homme depend de son fils pour l'aider a manoeuvrer son vieux steamer malgre le nouveau service par bateau que vient d'inaugurer le banquier de la ville.

3:00

(5) ★★ "Deadly Game" (1977) Andy Griffith, Dan O'Herlihy. The sheriff of a small town investigates mysterious deaths in his community.

EVENING

6:00

(2) CBC Evening News
(3) Edition Pacifique
(4) ABC News
(6)(8) News
(7) CBS News
(9) Studio See: "Pizza" St. Louis kids operate their own restaurant; a South Carolina family runs a vineyard.
(11) Gilligan's Island
(12) The Gong Show
(13) Carol Burnett And Friends

6:30

(3) Ce Soir National
(4) News
(5) NBC News
(7) Mary Tyler Moore: "Mary, The Writer" Mary tries her hand at creative writing, and seeks encouragement from Lou.
(9) Dick Cavett: Guest: C.P. Snow.
(11) My Three Sons: "The Matchmakers" Steve and his business partner face a problem when their children develop an immediate dislike for each other.
(12) Dating Game
(13) Bob Newhart: "Some Of My Best Friends Are..."

7:00

(2) Mary Tyler Moore
(3) Genies en Herbe
(4) P.M. Northwest - Town Meeting
(5) Seattle Tonight
(6) Movie: ★★ "B.J. And The Bear" (1978) Greg Evigan, Claude Akins. A man and his chimpanzee rescue a girl from white slavery.
(7) Newlywed Game
(8) Diff'rent Strokes
(9) MacNeil - Lehrer Report
(11) Hogan's Heroes: "Get Fit Or Go Fight" Col. Klink is ordered to shape up physically or ship out to the Russian front.
(12) Joker's Wild
(13) Vancouver

7:30

(2) Trivia
(3) Du Tac au Tac
(5) Match Game P.M.
(7) Joker's Wild
(8) Stars On Ice: Guests: Karen Kresge, Vern Taylor, Gloria Loring, Manuel Del Toro.
(9) Stepping Out
(11) Bob Newhart: "The Boy Next Door" The Hartleys entertain Howard's young son and engage a beauty queen as his baby-sitter.
(12) Newlywed Game

8:00

(2) Barney Miller: "Inauguration" Barney and his men are forced to deal with a crazed man who threatens to leap off a building into the official mayoral parade. (R)
(3) Le Travail a la Chaine
(4) Mork & Mindy: Mork tries to free Eugene and his little girlfriend from parental persecution by performing their wedding ceremony.
(5) Legends Of The Superheroes: An assortment of comic book heroes including Captain Marvel, Batman and Robin and, the Huntress gathers to be "roasted" by a group of villains and other heroes.
(7) The Waltons: Jim-Bob decides to become a minister after an accident causes him to re-evaluate his life.
(8) The Waltons
(9) Nova: "The Mind Machines" Who - or what - will take over when computers begin to think better than their creators? (R)
(11) Donna Fargo: Guests: Carol Lawrence, Mark Wilson.
(12) Cross-Wits

8:30

(2) King Of Kensington: "Dear Aunt Martha" Larry's temporary fill-in for advice columnist Charlie turns out so well that Charlie is fired, while Larry is offered his job on a permanent basis.
(3) Les Grands Films: "C'est arrive entre midi et trois heures" (1975) Charles Bronson, Jill Ireland. Apres qu'il ait fait un reve premonitoire, un homme decide de ne pas participer au vol de banque prevu par la bande a la laquelle il appartient.
(4) What's Happening!!: Dee is bumped from the cheerleading squad because of a quota system.
(11) Marty Robbins: Guests: Sammi Smith, Harlan Howard, Bob Luman.
(12) Merv Griffin

9:00

(2) Canadian Express
(4) Barney Miller: Wojo is torn between the freedom of bachelorhood and his affections for a fallen woman.
(5) Quincy: Quincy, with the help of a disfigured former movie star (Jane Greer), attempts to expose an incompetent plastic surgeon.
(6) Hawaii Five-O
(7) Hawaii Five-O: A spinsterish detective novelist (Mildred Natwick) tells McGarrett she has solved the murder he is investigating.
(8) Live It Up: Solar eclipses and a "skid school" for driver training are the subjects of feature reports.
(9) Power
(11) Dolly: Guests: La Costa, John Hartford.
(13) Movie: ★★ "The Black Bird" (1975) George Segal, Lee Patrick. The son of Sam Spade inherits his father's problems when several people set out to steal the priceless Maltese falcon.

9:30

(8) Hello, Larry: (Premiere) Radio talk show host Larry Alder (McLean Stevenson) learns that the listener he gave some spicy advice to was his daughter.
(9) Columbia: Voices Of The River
(11) Ski-In: Host: Jack Eddy.

10:00

(2) Dallas: The Ewing family is disturbed by a strange friendship between Jock and Julie Grey.
(4)(8) Family
(5) Rockford Files: Rockford ends up in a deadly game of blackmail when he tries to clear a drunk driver falsely accused of murder.
(6)(7) Barnaby Jones: A pretty disco dancer with the reputation of being a puritanical sex symbol becomes a target for murder.
(9) Dial Line 9: "Alcoholism"
(11) News
(12) Upstairs, Downstairs

10:30

(3) Le Telejournal
(11) Dating Game

11:00

(2)(6) CBC National News
(4)(5)(7) News
(8) CTV National News
(9) Fluorocarbons: The Unfinished Agenda
(11) The Odd Couple: "Sleepwalker" Oscar becomes a somnambulist and vents his frustrations against Felix while sleepwalking.
(12) On The Buses: "Nowhere To Go"

11:10

(3) Nouvelles du Sport

11:20

(3) Cinema: "Cherie, je te presente ma femme" (1969) Norman Fell, Larry Hagman. Un homme se remarie apres qu'il apprend de la mort de sa femme, et il est embarrasse quand elle reapparait.
(6) Vancouver Island News
(8) News

11:27

(2) News

11:30

(4) Starsky & Hutch: Starsky and Hutch are suspected of shooting an innocent bystander who was the wife of a government agent. (R)
(5) Tonight: Guest host: Rich Little. Guests: McLean Stevenson, Trevor Howard.
(7)(12) M.A.S.H: Hawkeye and Trapper John help an enlisted Korean get a pass to see his pregnant wife. (R)
(11) The Gong Show
(13) Sports Page

11:45

(2) Canada After Dark

12:00

(11) 700 Club
(13) Movie: ★★½ "One Deadly Owner" (1974) Donna Mills, Jeremy Brett. A woman purchases an expensive but dangerous used car.

12:05

(6) Testimony Of Two Men: Harald's orphaned stepdaughter and Jon are mutually attracted, but a relationship looks doubtful.
(7)(12) CBS Late Movie: ★★½ "Columbo: Requiem For A Falling Star" (1972) Peter Falk, Anne Baxter. An aging actress plots to murder a hated Hollywood gossip columnist.
(8) Movie: ★½ "The Appointment" (1969) Omar Sharif, Anouk Aimee. A woman's shady past does not deter a man from marrying her.

12:37

(4) Mannix: A fading movie queen's promises of a revealing book of memoirs are greeted by a bomb planted nearby.

12:40

(3) Cinema: "La Bande a Bonnot" (1968) Jacques Brel, Annie Girardot. En 1911, diriges par Jules Bonnot, des anarchistes attaquent un encaisseur qu'ils abattent.

12:45

(2) Poldark: After Demelza helps Elizabeth nurse Francis back to health, she and her daughter contract the disease. Meanwhile, Ross gets into legal trouble following a shipwreck in Nampara Cove. (Part 8 of 16) (R)

1:00

(5) Tomorrow
(11) News

1:30

(13) Callan: "Amos Green Must Live"

1:35

(6) Movie: ★★★ "The Snows Of Kilimanjaro" (1953) Gregory Peck, Susan Hayward. A brilliant writer finds meaning to his life in Africa, after a restless and extensive search.

1:39

(7) Movie: ★★★ "Count Three And Pray" (1955) Van Heflin, Joanne Woodward. A Civil War veteran becomes a self-ordained minister and sets about reconstructing a destroyed church.
(12) 700 Club

1:45

(4) News

2:05

(8) Movie: ★★½ "Gun For A Coward" (1957) Fred MacMurray, Jeffrey Hunter. A man runs a successful ranch to help raise two younger brothers.

2:39

(12) News

3:39

(7) News

3:50

(6) Emergency One!: "The Inspection" In between crises, Squad 51 has to prepare for inspection of the fire station.
(8) Emergency One!: "Paperwork" Gage and DeSoto lend their human hands to straighten out a computer foul-up.

Spotlight on Television Stars

The actors who choose to play villains really have it made. Nobody expects them to behave any better off-camera than on. Nice guys like **Pat Boone** have it rougher.

Poor Pat, a church-goer who tries to practice what he preaches, has spent weeks trying to straighten out a mess not of his own making. It seems that the illustrious **William Buckley** was a fellow-guest on a **Merv Griffin** show with a chap who said he dug X-rated movies.

Later, in trying to give a word picture, Buckley chuckled that said chap with the X-rated appetite gave an illusion of being as wholesom as a Pat Boone.

Would you believe that some people misunderstood and thought Buckley meant the real Pat Boone instead of a Boone-faced type. No, no, no! And woe, woe, woe because the real Pat, in fact, is an active spokesman against porn films.

It takes a lot to wipe the smile from bubbly **Joyce Becker's** face. She was even upbeat through the discomforts of an inner ear affliction. That is, until her doctor grounded her. No more airplans for a while, he said.

No more flying? How could she possibly get to the next of the regional Soap Opera Festivals that she emcees?

The doc had no answer. But Joyce's husband **Allan Sugarman,** who co-produces the festivals did. "We leave a day earlier, get a bedroom on the New York-Atlanta train . . . and call it a second honeymoon"

Beverlee McKinsey ("Another World") and other festival stars discreetly made separate travel plans.

If nobody tells you in dollars what salaries are, how can you be sure how much is "more"? You can't, of course. But if arithmetic isn't your thing anyway, then you may settle for the rumor that **Rock Hudson's** fee for "The Martian Chronicles" (NBC) is more than what any other actor has ever been paid for a six-hour miniseries.

Some do and some don't. Showfolks, that is, who take pen in hand.

His biggie ABC series 'Battlestar Galactica" has not prevented **Lorne Greene** from putting together a book about dogs.

Jack Linkletter is said to have a how-to book on success in the works. And despite the flop of his recent midday NBC talk show, Jack has plenty of know-how.He didn't just help himself to poppa **Art Linkletter's** millions, he took on the management of some Linkletter enterprises and upped the profits.

And who said, "I won't"?

Reportedly it was the exquisite actress **Claire Bloom,** who had second thoughts about publishing her autobiography after all, though it was half finished.

Can the subjects of alcoholism and a mental breakdown be handled honestly and still with humor? That's the task the producer and writer have set themselves for an ABC film "The Cracker Factory." They also signed a big name to star as the housewife who tipples her way into deepening troubles: **Natalie Wood.**

If you can't get an answer to a question, what's left but just to print the questions? Since **Robert Lipton** moved to New York in August to play handsome Dr. Jeff Ward in the CBS soap, "As the World Turns," he's been seen around town with a succession of stunning young women. But what raised a few eyebrows as Bobby passed the velvet rope into Studio 54 for the Cystic Fibrosis benefit was that for the first time — in public, at least — his date was **Martina Deigan,** also of "As the World Turns."

"Anything serious?" our spy asked. And is still asking, because a silent Bobby whirled a speechless Martina fast onto the frenzied dance floor of the Big Apple's most publicized disco. He's stayed out of quizzing range ever since.

PBS talk show host **Dick Cavett,** garbed in running togs, was huffing his way around New York's Central Park when a gaggle of press photographers emerged from the bushes and started running toward him.

One of the photos got into a newspaper, but every last one of the paparazzi missed an even better shot. The cornered Cavett was praying for a way out when a limousine pulled up beside him and a beautiful woman said, "Want a lift?"

It was **Jackie Onassis** herself, garbed in gold lame and enroute to the theater with her escort.

TV SERVICE

FAST
Professional TV Service
House Calls (All Makes)
CARRY-IN
385-3832
BUTLER BROTHERS
1720 DOUGLAS
OPP. THE BAY
9-30

Sears
TV Repairs
595-9111
Charge It on Your
Simpsons-Sears
All Purpose Account

EATON'S
Television and
Appliance Repair
Dial 382-7141
Ask for Appliance Repairs

ELECTROHOME
For Fast, Reliable
Color TV Service
CITY CENTRE TV
University Heights Centre
Open Daily 10 a.m.-10 p.m.
477-6971

CASHEWS REDUCED
by $2.00 per lb.
While quantities last . . .
a scrumptious, healthy treat!
HOURS: Mon., Tues., Wed. 9 a.m.-6 p.m.; Thurs., Fri., Sat. 9 a.m.-9 p.m.; Sun. 1 p.m.-5 p.m.
THE NUT HOUSE
VICTORIA
718 YATES ST.
PHONE 384-6742

FRIDAY: Evening TV—Jan. 26

DAYTIME MOVIES

12:30

(8) ★★★ "Fitzwilly" (1967) Dick Van Dyke, Barbara Feldon. While her servants cover for her, a philanthropic old lady, not realizing she is actually penniless, continues to spread her wealth.

1:00

(11) ★★ "Gunpoint" (1966) Audie Murphy, Joan Staley. The sheriff of a small Colorado town on the border of the New Mexican territory pursues an outlaw gang after they rob the train and kidnap a dance hall girl.

3:00

(5) ★★ "Deadly Trackers" (1973) Richard Harris, Rod Taylor. The tranquil life of a peace-loving sheriff is shattered when his wife is killed and his son taken hostage by a crazed bandit.

EVENING

6:00

(2) CBC Evening News
(3) Edition Pacifique
(4) ABC News
(6)(8) News
(7) CBS News
(9) Studio See: "Cop Show" Explorer Scouts assist the Glendale, Arizona Police Dept.; New York City kids make A's in disco dancing. (R)
(11) Gilligan's Island
(12) The Gong Show
(13) T.G.I.F.: Celebrities and singing stars salute the motion picture "Thank God It's Friday," starring disco queen Donna Summer.

6:30

(3) Ce Soir National
(4) News
(5) NBC News
(7) Mary Tyler Moore: "What's Wrong With Swimming?" Mary exercises her authority to hire anyone she wants by hiring a woman sportscaster.
(9) Dick Cavett: Guest: Hanna Gray.
(11) My Three Sons: "Ernie Is Smitten" Ernie attempts to remake his image when Margaret Crookshank refuses to give him a second look.
(12) Dating Game
(13) Bob Newhart: "Still Crazy After All These Years"

7:00

(2) Mary Tyler Moore
(3) Il Etait une Fois...l'Homme: "Le Siecle de Pericles"
(4) P.M. Northwest
(5) Seattle Tonight
(6) Star Trek
(7) Newlywed Game
(8) Delta House: Dean Wormer threatens to expel the Delta animals unless they can convince the mild-mannered but hulk-like Blotto to play on the school's football team.
(9) MacNeil - Lehrer Report
(11) Hogan's Heroes: "Fat Hermann, Go Home" A Russian spy helps Hogan keep French art out of Goering's hands.
(12) Joker's Wild
(13) Vancouver

7:30

(2) The Challengers: (Premiere) Canadians who have become leaders in their respective fields are profiled.
(3) Bonjour, Comment Mangez-Vous?
(4) The Muppets
(5) Hollywood Squares
(7) Joker's Wild
(8) Circus
(9) Crockett's Victory Garden: How to grow, nourish and maintain succulents in the home. (R)
(11) Bob Newhart: "Peeper" Cliff Murdock, Bob's old, laugh-a-minute college chum, affectionately known as the Peeper, pays a return visit.
(12) Newlywed Game

8:00

(2) All In The Family
(3) Deux Enfants en Afrique
(4) All-Star Family Feud: The casts of "Eight Is Enough," "Love Boat," "Family," and "What's Happening!!" join host Richard Dawson in this game show competition with proceeds going to charity.
(5) Diff'rent Strokes
(6) King Of Kensington: "Dear Aunt Martha" Larry's temporary fill-in for advice columnist Charlie turns out so well that Charlie is fired, while Larry is offered his job on a permanent basis.
(7) Wonder Woman: Wonder Woman searches for a stolen ultra-secret laser crystal stolen by one of the costumed members of a science fiction convention.
(8) The Dukes Of Hazzard: (Premiere)
(9) Washington Week In Review
(11) Movie: ★★ "A Time For Every Season" (1972) Documentary. A man and a young boy explore the forbidding Alaskan Tondra.
(12) Cross-Wits

8:29

(9) Pledge Break: Regularly scheduled programming may be delayed due to pledge breaks.

8:30

(2)(6) Front Page Challenge: Fred Davis and regulars Gordon Sinclair, Betty Kennedy and Pierre Berton are joined by special guest panelists in presenting top newsmakers and their stories.
(3) Vedettes en Direct
(5) Brothers And Sisters: (Premiere)
(9) Wall Street Week: "The Climbing Cost Of Cash" Guest: David M. Jones, vice president and economist, Aubrey G. Langston and Co., Inc., MCPB.
(12) Merv Griffin

9:00

(2)(6) Tommy Hunter Country
(4)(8) Movie: ★★★½ "The Pink Panther Strikes Again" (1976) Peter Sellers, Herbert Lom. Inspector Jacques Clouseau sets out to capture his former boss, who is threatening to destroy the world with a ray gun.
(5) Turnabout: (Premiere) A young career couple (John Schuck, Sharon Gless) who wish that they could trade places wake up one morning inhabiting each other's body.
(7) The Dukes Of Hazzard: (Premiere)
(13) All The Fun At The Fair: Host: David Essex.

915

(9) Masterpiece Theatre: "The Duchess Of Duke Street: Plain Sailing" An exclusive sailing club objects to Louisa's purchase of a seaside cottage next door. (Part 14 of 15) (R)

9:30

(3) Consommateurs Plus
(5) Hello, Larry: (Premiere) Radio talk show host Larry Alder (McLean Stevenson) learns that the listener he gave some spicy advice to was his daughter.

10:00

(2) Pacific Report
(5) Sweepstakes: (Premiere) A jilted wife, an ex-con and a dog hold sweepstakes tickets that will win one of them a million dollars.
(6) National Geographic Special: "Hong Kong: A Family Portrait" The Chinese lifestyle is intimately experienced through the eyes of a Hong Kong family.
(7) Dallas: The Ewing family is disturbed by a strange friendship between Jock and Julie Grey.
(9) Turnabout: "Hooray For Hollywood" Female film directors, producers and writers are interviewed.
(11) News
(12) Upstairs, Downstairs
(13) Flying High: "Ladies Of The Night"

10:30

(3) Le Telejournal
(9) Cinema B.C.
(11) Dating Game

11:00

(2)(6) CBC National News
(4)(5)(7) News
(8) CTV National News
(9) Soundstage: "Freddy Fender - LeBlanc And Carr"
(11) The Odd Couple: "Felix, The Calypso Singer" Oscar and Felix spend a less-than-happy vacation in a Caribbean tourist trap.
(12) Benny Hill
(13) Sports Page

11:10

(3) Nouvelles du Sport

11:20

(3) Cinema: "On aura tout vu" (1976) Pierre Richard, Miou-Miou. Apres qu'un photographe et un cadre d'usine ont ecrit un scenario sentimental, un producteur le change en film porno.
(6) Vancouver Island News
(8) News

11:27

(2) News

11:30

(4) Baretta: Baretta is forced to help a gang of juvenile convicts escape from their hideout.
(5) Tonight: Guest host: Rich Little. Guest: Bernadette Peters.
(7)(12) New Avengers: The murderer of a stool pigeon friend of Steed's hires a professional assassin to frame, then eliminate the chief avenger.
(11) The Gong Show

11:45

(2) Canada After Dark

12:00

(11) Next Step Beyond
(13) Movie: ★★★½ "Carnal Knowledge" (1971) Jack Nicholson, Ann-Margret. Jules Feiffer's satire of male sexual morality focuses on the lives of two men over a period of twenty years.

12:05

(6) Movie: ★★½ "Harry And Tonto" (1974) Art Carney, Ellen Burstyn. A 72 year-old-man makes a cross country trip with his best friend, a cat.
(8) Movie: ★★★½ "The Benny Goodman Story" (1955) Steve Allen, Donna Reed. A biography covering the great jazzman's life from childhood to Carnegie Hall.

12:30

(11) Comedy Shop

12:37

(4) Avengers

12:45

(2) The Professionals (R)
(7)(12) CBS Late Movie: ★★½ "The Great Houdini" (1976) Paul Michael Glaser, Sally Struthers. The life and times of the famed illusionist-escape artist are dramatized.

1:00

(6) Midnight Special
(11) News

1:10

(3) Cinema: "La Bataille de France" Documentaire. En 1939, les troupes hitleriennes penetrent de nombreuses frontieres, et sur le 9 mai, 1940, celles de la France sont debordees, et partout sa resistance cede.

1:37

(4) News

2:00

(13) Movie: ★★ "I Want What I Want" (1972) Anne Heywood, Harry Andrews. A sensitive Englishman who suffers a sexual identity crisis moves into a boarding house and poses as a woman.

2:20

(6) Movie: ★★★½ "Broken Lance" (1954) Richard Widmark, Spencer Tracy. Conflicts erupt in the family of a Texas cattle baron, weakening his power.
(8) Movie: ★★½ "Joe Butterfly" (1957) Audie Murphy, George Nader. Five G.I.s are ordered to turn out magazines and meet up with a Japanese who is able to produce anything for a price.

2:38

(7) News
(12) 700 Club

3:38

(12) News

4:20

(6) Movie: ★★ "Desert Rats" (1953) Richard Burton, James Mason. An English captain in command of an Australian division forces his desperate men to hold a key outpost.
(8) Movie: ★½ "The Victim" (1972) Elizabeth Montgomery. A woman finds herself alone and helpless when a violent storm threatens the remote house she is trapped in.

New Comedy Series

The Dukes of Hazzard pits Hazzard County's good guys Bo and Luke Duke, along with cousin Daisy, against bad guys Sheriff Roscoe Coltrane and "Boss" Hogg in an action packed comedy series to be seen on CTV commencing with the episode entitled One Armed Bandits, Friday, Jan. 26th, at 8 p.m. The show will be seen Friday nights.

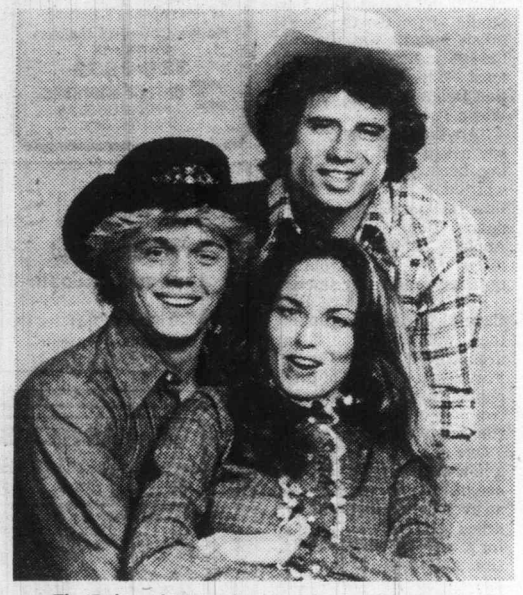

The Dukes of Hazzard stars Tom Wopat (right) as Bo Duke, John Schneider as Luke Duke and Catherine Bach as their cousin, Daisy. James Best also stars as Sheriff Roscoe Coltrane and Sorrell Booke as "Boss" Hogg, who runs Hazzard county and consequently, the sheriff.

Cable 10 Programs

Saturday, Jan. 20 — 12:30, focus; 1:30, Justice and Us; 2:30, Urban Report; 3, Camas Chronicles, history of James Bay, as outlined in a book called Camas Chronicles; 3:30, Income Tax '78; 4, Tuesday at Nine; 5, Community Programming; 6, Here's Lowther. 6:05, Hindustani Khana, hostess Toshi Varma prepares Bhoona Chicken.

Sunday, Jan. 21 — 12:30, U-Vic Basketball, taped Jan.13; 1:30,2:30, Community Magazine; 4, Money Talk; 4:30, Homegrown Music; 5, Arts Calendar; 5:30, Community Programming; 6, Here's Lowther. 6:05, Operative Awareness; 6:30, Voice of East Indian Community.

Monday, Jan. 22 — 6, Here's Lowther; 6:30, Community Programming; 8, Urban Report; 8:30, Money Talk; 9, U-Vic Volleyball.

Tuesday, Jan. 23 — 5, House of Commons; 6 p.m., Here's Lowther; 6:30, Community Programming; 7, Music Victoria; 7:30, Chez Nous; 7:45, Living Tomorrow; 8, Community Magazine Insert, Rob Wilson interviews Peter Knysak, a social worker and singer of Victoria; 8:30, McPherson Presents, Memorial Awards Exhibit of art by B.C. Native Artists. The exhibition closes on Feb. 23.h 9,Tuesday at Nine; 10, Homegrown Music.

Wednesday, Jan. 24 — 5, House of Commons; 6 p.m., Here's Lowther; 6:30 , Natural Gardening; 7 , Arts Calendar; 7:30 , Income Tax '78; 8, Canadian Forces Pacific; 9, Justice and Us; 10, Camosun Today.

Thursday, Jan. 25 — 1 p.m., Tomorrow is Now, planning for retirement; 1:30, Get Out and Live; 2, Operative Awareness; 2:30. En Francais S'il Vous Plait, instructions in French by Jacqueline Van Campen; 2:45, Chez Nous; 3, Best of Homegrown; 3:30, Natural Gardening; 4, A Look at Reforestation;4:30, Community Magazine Insert, Host Rob Wilson talks with Jack Sanderson, an air ace living in Victoria; 5, Hose of Commons;6, Here's Lowther; 6:30, Music Victoria; 7, Condominium Living;7:30 Children's Art; 8, Civic Affairs.

Friday, Jan. 26 — 1 p.m., Canadian Forces Pacific; 2,- Gould on Books; 2:30, Out of Sight;3:30, Fire Alert; 4, The Law Centre Presents; 5, House of Commons; 6, Here's Lowther; 6:30, Camosun Today; 7, Natural Gardening; 7:30, Provincial Dialogue; 8, Community Programming;9:30 , Community Magazine,hosting the show are Rob Wilson and Daphne Goode.

Midband TV Programs

Midband programs, broadcast by KCPQ-TV, Tacoma (Channel H) can only be seen by viewers whose television sets have a converter.

Saturday, Jan. 20 — 3:30, Gymnastics; 4:30 p.m., Footsteps; 5, Life from the MET; Cougar Basketball; 10, Soundstage; 11, Big Time Wrestling.

Sunday, Jan. 21 — 3:30, Idea Thing; 4,30 Beethoven Festival; 5, Solti Conducts; 6, Nova; 7, David Susskind; 8, The Duchess of Duke Street; 9, Live from Lincoln Center.

Monday, Jan. 22 — 6 p.m., Mr. Rogers Neighborhood; 6:30, In Our Own Image;.7, Dick Cavett; 7:30, News; 8, Live from Lincoln Center; 10, TBA; 11, Congressional Outlook; 11:30, Captioned News.

Tuesday, Jan. 23 — 6, Mr. Rogers Neighborhood; 6:30, Rainbow's End; 7, Dick Cavett; 7:30, Olympia '79; 8, Soundstage; 9, Solti conducts; North Star;11, John Komen and . . . ; 11:30, Captioned News.

Wednesday, Jan. 24 — 6 p.m., Mr. Rogers Neighborghood; 6:30, In Our Own Image; 7, Dick Cavett; 7:30, Olymia '79;8, Up Close; 9, North Star;10, David Susskind;11, Insight; 11:30, Captioned News.

Thursday, Jan. 25 — 6, Mr. Rogers Neighborhood; 6:30, Explorations in Shakespeare; 7, Dick Cavett; 7:30, Olympia '79; 8, Duchess of Duke Street;9, Palestine; 10:30, John Cage; 11, Consultation;11:30, Captioned News.

Friday, Jan. 26 — 6, Mr. Rogers Neighborhood; 6:30, Footsteps; 7, Dick Cavett; 7:30, John Komen and . . . ; 8, Washington Week in Review; 8:30, Wall Street Week; 9, Nova; 10, A Tribute to Martin Luther King Jr.;11:30, Captioned News.

CHANNEL E

Public affairs and education programs start at 7 p.m. Monday through Friday on Channel E (18) in Victoria Cablevision's non-commercial Mid-band viewing service, seen by converter, accessory or tuner.

Monday, Jan. 22 — It may be the depths of winter, but you can still go fishing across Canada in six Film Board and B.C. Travel film stories.

Tuesday, Jan. 23 — All sorts of sports from Olympics to Canada Cup to Stanley Cup to the bathtub race, from the B.C. Sports Hall of Fame and Museum, Molson's and more.

Wednesday, Jan. 24 — Skiing across Canada in five National Film Board and Molson's programs.

Thursday, Jan. 25 — The Vancouver People's Law School produces interesting programs on everything from unemployment insurance to labor laws.

Friday, Jan. 26 — Visit Quebec in a quintet of National Film Board travel films designed to help viewers relax for the weekend.

CBC AM-FM Radio Highlights

(Continued from Page 8

torical instance of prejudice, then moves behind the headlines to determine the social forces at work. Tonight: "The Two Faces of Science". Distinction between race and racism.

TUESDAY
Am Network

2:04 p.m. Western Regional Schools — History Highlights: "The Saskatchewan". This program will explore the time when the Saskatchewan River was the main artery of the early fur-trade industry.

FM Network

8:04 Ideas — The third of five Tuesday Ideas: Germany — Democracy, Terrorism and Technology. Can a complex, highly technologized democratic state survive 'random' internal assaults? What is the influence of the law itself (and the police who enforce it) on the creation of terrorism? As these questions are examined in the German context, lessons are drawn for Canada. Prepared by journalist Jurgen Hesse and Ursula Martius Franklin, Professor of Metallurgy, University of Toronto.

WEDNESDAY
AM Network

12:10 a.m. Eclectic Circus — Host Allan McFee presents a mixture of several musical idioms in his own wry and witty style — from Bach to Brubeck.

FM Network

Noon, Mostly Music — Host: Howard Dyck. Today: The Elmer Iseler Singers in Rehearsal: Featuring the debut of the singers and a demonstration of how Canada's foremost choral director auditions and trains his singers. (This is the second to two programs.)

THURSDAY
AM Network

11:20 p.m. Nightcap — Best-selling British novelist Margaret Dabble discusses her popular books on contemporary womanhood, her Quaker background, and the reason she chooses to write about young women of higher intellect. Also, "A House for Mr. Biswas" (Part IV of XV, by V. S. Naipaul, read by Tom Rack.

FM Network

11:04 p.m. A Little Night Music — With alternating hosts Don Tremaine and Jim Bennet, from Halifax.

Midnight, That Midnight Jazz — With host Lee Major from Winnipeg.

FRIDAY
AM Network

11:20 Nightcap — Welsh opera singer Gwyneth Jones, describes her rapid rise to fame to Covent Garden. Also, "A House for Mr. Biswas" (Part V).

FM Network

4:05 p.m. Arts National — Host, Karin Wells, Fridays features national and international artists in concert at Canadian music festivals.

8:04 p.m. Ideas — Part I: France — Keynotes to the Kingdom. This series moves across all areas of French thought and creativity to focus on the underlying codes and assumptions of this rich and perplexing society. Tonight: La Sexe — The Men . . . French Finesse and all That. Part II: The Viet Nam War — Many Reasons Why. The first major account of one of the most protracted international conflicts of the 20th century. Tonight: "Trying to Win with LBJ".

The Calendar

Places to go, things to do — for the coming week in the Victoria area.

(Material for publication should be submitted to The Prevue Calendar, Box 300, Victoria, V8W 2N4, to arrive not later than Tuesday noon of the week preceding the event. Prevue reserves the right to accept, reject or edit material.)

THEATRE
SUNDAY

BARNEY McBEAN AND THE MONEY MACHINE, a puppet show produced by Fran Dowie, McPherson Playhouse, 2:30 p.m.

BEST OF BARKERVILLE VARIETY SHOW with Fran Dowie and the Barberville Gang, McPherson Playhouse, 7:30 p.m.

FRIDAY

ANNE OF GREEN GABLES, an Oak Bay High School production, McPherson Playhouse, 8 p.m. Repeat performances Jan. 27 at 2:00 and 8:00 p.m.

MUSIC, DANCE
SATURDAY

THAT'S BARBERSHOP with the Village Squires, Totem Tones, Jim Dandies (Burnaby) and Four N Connection (Vancouver and Washington), McPherson Playhouse, 8 p.m.

SUNDAY

VICTORIA SYMPHONY ORCHESTRA, guest conductor Simon Streatfield, guest pianist Walter Prossnitz, University Centre Auditorium, 2:30 p.m. Repeat performance Jan. 22, 8 p.m.

MONDAY

PAVEL CHECINSKI, piano, in recital, Victoria Conservatory of Music, 1050 Joan Crescent, 5 p.m.

TUESDAY

RICHARD MARGISON, tenor with KRISTIE BENY at the piano, free noon-time concert, McPherson Playhouse, 12:15 p.m.

WEDNESDAY

LINDA HOUGLAND-DANIELS, violincello, assisted by ROBIN WOOD, piano, in recital, UVic Music Building, Recital Hall, 8 p.m.

HAGOOD HARDY and his orchestra with guest Nancy White in concert at University Centre, 8 p.m.

FRIDAY

"FRIDAYMUSIC", free noon-hour concert featuring voice, UVic Music Building, Recital Hall, 12:30 p.m.

FACULTY BAROQUE ENSEMBLE presents the Six Flute Concerti, Op. 10, Victoria Conservatory of Music, 1050 Joan Crescent, 8 p.m.

FILMS
TUESDAY

FREE FRENCH FILMS, sponsored by the Dept. of French Language and Literature, UVic MacLaurin D211, 12:30 p.m.

WEDNESDAY

FREE FILM SHOWINGS, with two films of Quebec, McPherson Playhouse, 12:15 to 12:45 p.m. NOON SHOW by Marjorie C. Gibson, with color slides "Switzerland and Italy" by Mrs. Bessie Smith, Newcombe Auditorium, 12:20 to 12:50 p.m. No charge.

FRIDAY

FREE NOON SCREENING, three films on Natural History, National Film Board, 811 Wharf St., 12 o'clock.

FREE SLIDE AND TAPE SERIES, "French Civilization Through the Arts", UVic MacLaurin D211, 12:30 p.m.

"NORTHWEST ADVENTURES AND ADVENTURES IN PENN'S WOODS" with Tom Diez, an Audubon Wildlife Film, Newcombe Auditorium, 8 p.m. Repeat showing Jan. 27.

GALLERIES
SATURDAY

ART GALLERY OF GREATER VICTORIA, 1040 Moss St., exhibition of Fred and Isabel Pollard Gallery of Asian Art, continues to Jan. 28; exhibition of German Expressonists woodcuts from the Gallery's collection, continues to Feb. 25; exhibition of pottery of Robin Hopper: Explorations Within a Landscape, continues to Jan. 21; exhibition of Liz Magor's work evolved from her recent European trip, continues to Feb. 11; exhibitions on the theme Introduction. to Contemporary Art, continues to March 18; exhibition of Chinese paintings by Johnson Su-Sing Chow, continues to March 11.

OPEN SPACE GALLERY, 510 Fort St., presentation of the work of three artists: Anne Mandlsohn "Grounded", a four-part installation, Basia Irland "Installation" and recent photographs of Robert Frank, continues to Jan. 29.

KYLE's GALLERY, 1545 Fort St. at Oak Bay Junction, works by gallery artists, continues to Feb. 1.

McPHERSON MEZZANINE GALLERY, Mungo Martin Memorial Awards Exhibit, continues to Feb. 23.

MONDAY

EMILY CARR ARTS CENTRE, 207 Government St., exhibition of hooked rugs, needlepoint, paintings and drawings by Mervon and Harvey Bowman, continues to Feb. 2.

WEDNESDAY

ART GALLERY OF GREATER VICTORIA, Nationalism in Canadian Art, a concentrated look at over a century of Canadian art, continues to March 18.

OTHER
SUNDAY

GALA BUFFET FEAST, in benefit of The Belfry Theatre, hosted by The Mediaeval Inn, 1005 Broad St., 5 p.m.

POPATUBAPHOBIA CAN BE CURED.

Popatubaphobia.
The morbid fear of colour TV breakdown.
It can strike at any time, at anyone who owns their own colour TV.
But Granada has the cure.
Because Granada rents colour TV'S from as little as only $15 a month*, that includes all service and all parts.
And even a colour loaner should your TV ever need shop service.
No wonder so many long time popatubaphobia sufferers are turning to Granada. Forever.

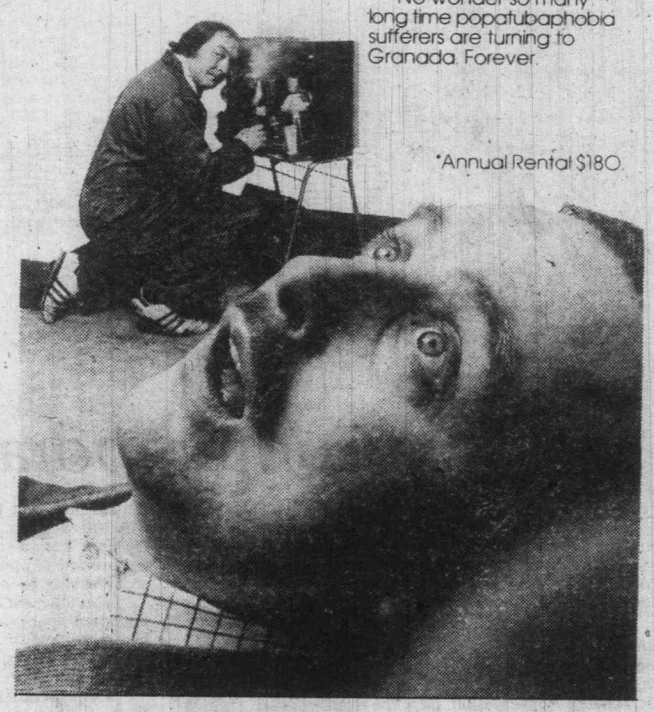

*Annual Rental $180.

All Granada locations are open daily from 9 AM to 9 PM, and Saturday till 6.
Give us a call soon. We're listed in the Yellow Pages.

GRANADA TV RENTAL

Victoria, Vancouver, Calgary, Edmonton, Windsor, London, Guelph, Kitchener, St. Catharines, Hamilton, Burlington, Brantford, Barrie, Toronto, Oshawa, Peterborough, Kingston, Ottawa, Hull, Montreal, Quebec City

1314 Broad Street, Victoria

386-8826

Home of the Week

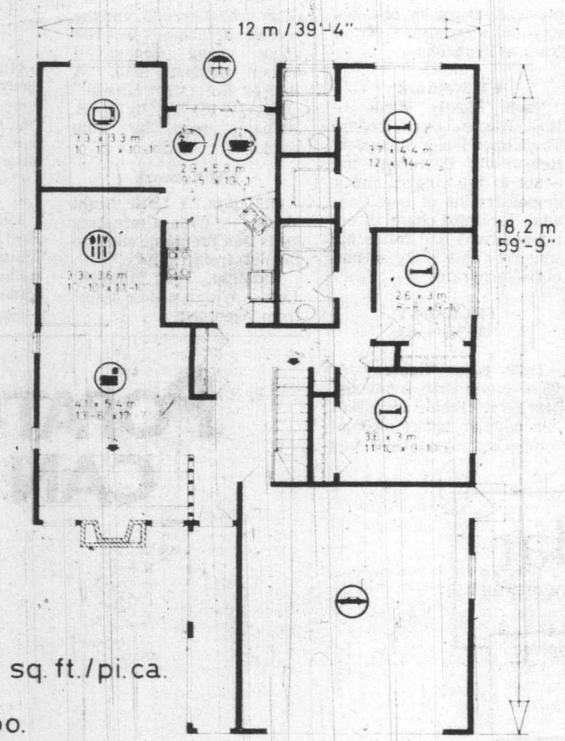

PLAN Nº 78-1512

: 140.5 sq. m./m.ca. // 1512 sq. ft./pi.ca.

: 12 m.// 39 ft./pi. 4 in./po.

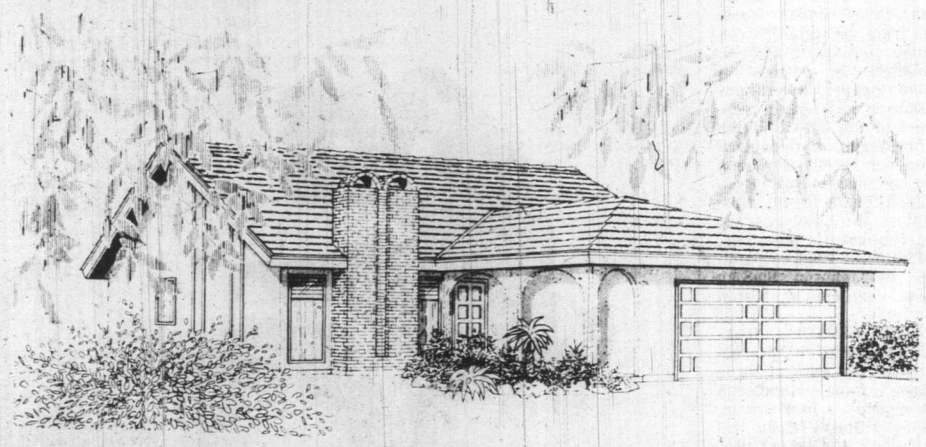

Exciting Contemporary Design

Here's an exciting contemporary design which is perfectly suited to the medium frontage building lot. The clean-lined low-profile exterior, finished in stucco with heavy shake roof, brick chimney and modern full-length windows, is reminiscent of the posh residential villas of Florida.

The long Spanish arched entrance loggia leads into a compact reception foyer and naturally left into the dramatic and comfortable living room, which features modern, full-length windows and a wide cantilevered fireplace with surrounding conversation pit. The conversation area is designed as a built-in upholstered banquette — an architectural detail fast becoming a standard feature of high quality designer homes.

A well-planned galley-style kitchen separates the breakfat nook from the formal dining room, providing ready access to both areas from the kitchen, as well as excellent separation of casual family and formal dining lifestyles. The nook has sliding glass doors to a rear patio for convenient access to barbecue dining in fine weather. A large family room adjacent to the nook keeps family activities quite distinct from more formal entertaining. The layout of the kitchen-nook-family room and patio provides for immediate visual contact for supervision of younger children.

All three bedrooms are logically positioned around the central bath and linen storage area and are well-isolated from the activity and entertaining areas of the home for freedom from disturbance. The master bedroom has a full walk-in closet and a three-piece ensuite with tub behind a space-saving pocket door.

A double enclosed garage and a full basement with abundant space for the future development of additional bedrooms and/or wet bar recreation room complete the convenience features of this logically-planned and visually-appealing design.

Plans for design No. 78-1512 may be purchased either by the single set, at a cost of $70. for the first set and $10. for each additional set, or by the package. A five-set plan package, including the first set, is economically priced at $100. and an eight-set package, also including the first set, is only $125.

Whichever method you choose, please include $4. for postage and handling. B.C. residents add 5% sales tax.

Send for the current edition of Select Home Designs Magazine, Series 38, featuring imaginative decorating and home improvement ideas, plus 350 quality home plans of every type. Available for $2.25 ($1.75 plus 50¢ postage and handling).

To order any of these items please send cheque or money order payale to the Home of the Week. Address to: Home of the Week, c/o Victoria Press, 382 West Broadway, Vancouver, B.C., V5Y 1R2.

GEORGE BURNS celebrates his 100th birthday, admittedly a few years too soon, on the entertainment special, "George Burns' 100th Birthday Party," Tuesday, Jan. 23, on CBS.

It's Burns' 100th Birthday Party

"I'm celebrating my birthday in advance because when I'll be 100 (in 1996), I'll be out of town, playing at the Palladium in London."

George Burns has always been a man ahead of his times, and he keeps his record intact by celebrating his centennial a few years early in "George Burns' 100th Birthday Party," an hour-long variety special to be broadcast Tuesday, Jan. 23, on CBS.

George has invited his friends — Milton Berle, Debby Boone, Pat Boone, Johnny Carson, Bob Hope, George Jessel, Dean Martin, Steve Martin, Gregory Peck, Helen Reddy, Don Rickles and Mr. and Mrs. Jimmy Stewart — to help with the festivities. Guest stars are Goldie Hawn and Andy Gibb.

Burns, who will actually be a mere 83 on Jan. 20, explains that he is celebrating his birthday in advance because when he is 100 years old (in 1996) he'll be out of town, playing the Palladium in London.

While the revelers assemble and the party swings off-stage, Burns greets his guests and regales the studio audience with his own special repertoire of songs and with stories of his career adventures.

Singer-songwriter Andy Gibb, in an infrequent television appearance, performs his newest hit, "Our Love, Don't Throw It Away." The dance ensemble is featured in a production number, "Food, Glorious Food." Goldie Hawn joins Burns in a special rendition of "Some of These Days." Burns closes the show with "The Party's Over."

George Burns began his show business career at the age of 7 in the Peewee Quartet, a foursome of Lower East Side youngsters who sang for pennies on New York street corners. Before he was 20, he had been a trick roller skater, a dancer teacher and a vaudevill comedian.

Burns and his late wife and partner, Gracie Allen, played the vaudeville circuit for several years, then went on to gain fame as a team in radio, television and motion pictures. In his 80s, Burns began a whole new career as a motion picture actor, winning an Academy Award for his supporting role in Neil Simon's "The Sunshine Boys." He starred in "Oh, God!" with John Denver, in "Sgt. Pepper's Lonely Hearts Club Band," and has just completed a new film "Just You and Me, Kid."

Actress-comedienne Goldie Hawn began her theatrical career as a dancer, but with her television acting debut in "Good Morning World" and her regular appearances in "Laugh-In," she soon became one of the nation's favorite comediennes in the "dizzy blonde" genre.

Miss Hawn's most recent film is "Foul Play." She has just completed "A Trip With Anita" with Giancarlo Gianinni.

At the age of 20, Andy Gibb already has a collection of Platinum and Gold Record releases and two Grammy nominations, attesting to his international success as a vocalist and songwriter.

Pat Barclay

Groan. Believe it or not, I've just read my very first Arthur Hailey novel. Avoiding Hailey hasn't been easy over the years, but as an alternative to reading him I'd recommend it any day. *Overload*, as his new novel is called, is right.

Overload is the story of a poor little rich electric company (GSP&L of California) which is misunderstood by absolutely everyone. All GSP&L wants to do is avoid future electrical shortages by building a coal-fired generating station here, opening a geothermal field there, etc. Yet their good and noble intentions are thwarted at every turn by vindictive newspaper reporters, self-seeking politicians, stubborn conservationists, opportunistic demagogues and crack-brained terrorists.

With so many forces ranged against it, the once-mighty GSP&L is brought to its knees. Some key employees are killed, its application for a rate increase is denied, its chairman is pelted with produce at a shareholders meeting and hundreds of thousands of dollars worth of equipment is destroyed by bombings. But wait! Two hundred and fifty disaster-ridden pages later, the vindictive reporter of all has a change of heart and manages to unmask the conservationist crowd as dupes, hypocrites or worse, and power blackouts beyond the control of GSP&L sway public and political opinion in its favor. So the good guys win after all, California is made safe for GSP&L, and company vice-president in charge of planning, Nimrod (the mighty hunter) Goldman, gets to go to bed with the lady reporter.

To be fair to Hailey, the issue he describes in *Overload* is an important one, well worth airing in a novel that will be read by millions, and any sort of public consciousness-raising on the subject of energy scarcity is probably a very good thing. But Hailey's evident bias in favor of "progress" is too much,

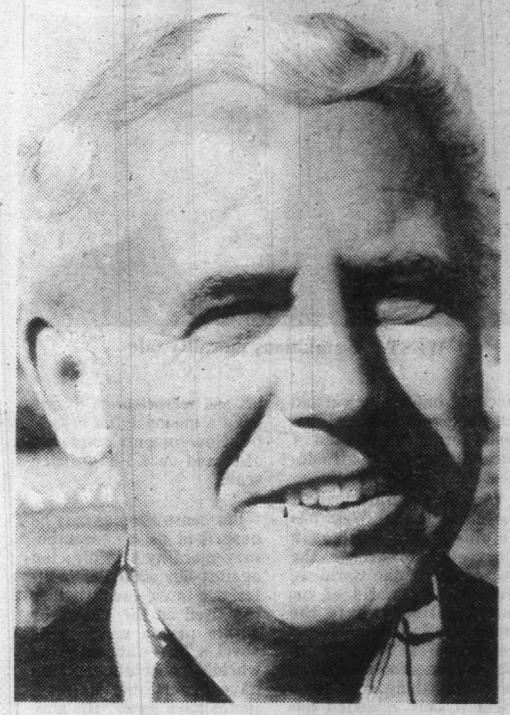

HAILEY . . . far from the slag heap

especially coming fron an ex-Californian who now lives in the Bahamas, which is about as far from a slag heap as it's possible to get.

When he presents the conservationists' argument, for example, Hailey makes an effort to be impartial but he also can't resist making their chairman look a fool. And when two species of wildlife are threatened by the proposed coal-fired plant, what does Hailey name them but the Microdipodops, or kangaroo mouse, and the Furbish lousewort. Further, the leader of a popular movement which smacks of socialism turns out to be a worse villian than the terrorist bomber — who is a Marxist, naturally. These two men, by the way, are the only characters in the book who are identified as PhD's, a touch which reveals still more about the Hailey biases.

One last example: Apropos of nothing at all, Hailey has GSP&L chairman Humphrey and VP Goldman drive through the Napa Valley and observe the grape crop enroute. "Notice the spacing of the vines" (says Humphrey), "the spacing's much wider than it used to be. That's for mechanical harvesting — the grape growers' way of beating the unions. The union leaders cheated their own members out of jobs by empire-building and intransigence, so labor will soon be minimal here, with most jobs done by machine, and more efficiently." There is, of course, no rebuttal.

Hailey's famous knack for choosing timely subject matter is not restricted to his main theme. *Overload's* characters include a pair of orthodox Jewish in-laws, a chic black lady (the reporter), a cancer victim whose future seems hopeful and a beautiful invalid whose presence makes *Overload* the novel which answers the question: "Can a paraplegic woman have an orgasm?"

Hailey juggles all these elements and many more like the skilled pro he is. He even manages to work in a few personal gripes at the U.S. government's handling of inflation and the difficulty of making a safe investment today.

There's also a lovely bit of satire when Goldman goes to a TV studio for an interview and has to watch his fellow guests perform first. They include a dancing bear, a 70-year-old grandmother who travelled from Chicago to California on roller skates and a doctor who discusses constipation. Goldman's own segment, which was to have provided an urgent explanation to consumers, is cut short.

This scene stands out in a book which seems dark and on the jaded side in comparison. Hailey is reported as saying that this novel is his last, that he is hanging up his typewriter for good. Whether or not he keeps his word, one can't help agreeing, after slogging through *Overload*, that it's maybe time he did.

OVERLOAD, by Arthur Hailey. Doubleday, $13.95.

Old Myths Die Hard in Canadian Art

By ANNE McDOUGALL

There has been a tendency over the past few years in Canada to produce a catalogue to accompany art exhibitions that is much more than a sheet giving title of work, name of artist, and date. More and more information has been added to these publications, placing the painter and his works in their appropriate niche, art-history-wise, until a book like *Canadian Painting in the Thirties*, for example, becomes an expensive but thoroughly solid picture of the whole period. The exhibition goes down but the book lasts.

In the case of *Modern Painting in Canada*, published last fall, the process is taken one step further. The exhibition in Edmonton of the same name ran from July 7 — August 30, 1978. The book was put together afterwards, presumably to give the exhibition more lasting value (it is difficult to gather works from the length and breadth of this country) and also to share it with a wider audience. The result is a stimulating volume, 10½ x 9½ inches in dimension, which takes it out of the coffee-table weight and makes it possible to read. There are 52 reproductions in good, clear color, and half a dozen essays by two art historians, Terry Fenton of Regina, and

MODERN PAINTING IN CANADA: Major Movements in Twentieth Century Canadian Art, by Terry Fenton and Karen Wilkin. Hurtig. $14.95.

COLVILLE . . . the 'regionalist'

Karen Wilkin, formerly of New York, now Toronto.

The writers start with the remark by Canadian historian Donald Creighton that Canadians are neither as historically-minded as the English nor as well-taught in their own history as Americans, with the result that we tend to cling to old myths. Fenton and Wilkin look at some of these myths, e.g. the Tom Thomson legacy, the conflict between modernist painters of Montreal and the Group of Seven, the maverick careers of David Milne and Emily Carr, the *Refus Global* in Quebec, Emma Lake Workshops in Sask., American Scene painting in Canada. They try to pigeon hole nationalist and internationalist painting in Canada. This is where the book may be stretching a bit, or perhaps it's just a case of old myths dying hard.

THOMSON . . . a look at the legacy

It is certainly true that Canadian artists have been influenced first by the countries of Great Britain and France, and latterly by the United States. What this book underestimates, it seems to me, is the effect of Canada itself on most of these painters. When Jean-Paul Lemieux returned from France in 1955, for instance, he is known to have said that overseas he could only see and feel like the painters Bonnard, Monet, etc. In Canada alone he felt he could express himself in his own way. He has done this in an individual style that speaks not only to Canadians from every province but to distant audiences in Russia, Europe, the Scandinavian countries, that respond to his curious insights into snow, stillness, solitude. This book acknowledges this quality in Lemieux, and also in Alex Colville, another "regionalist" painter, but insists on tracing American-scene antecedents in both artists, comparing Colville with the American Wyeth.

When looking at Western Canada and the Emma Lake Workshops, the writer says, "By the late 1950's Saskatchewan artists wanted to shake off the sense of being colonially dependent within Canada. If artists in Toronto and Montreal could relate directly to New York, so might they." This really looks like exchanging one form of colonialism for another. I'm not at all sure painters set out to pick up influences that way. But both Fenton and Wilkin are looking at nationalism and modernism in an interesting way, aware of exactly these reactions. They have done a good job in rounding up some of Canada's best painters, particularly those painting within the last 15 years. It does seem extraordinary that the most "modern" thing we have yet to produce seems to be the old Group of Seven. Or perhaps that is the most "nationalist" thing we have done.

The book is worth having and opens doors and windows on the Canadian output, giving it a chance to stand on its own in the bigger (American) scene, critically speaking. Some of this talent might well have a bigger audience if we were a bigger country. Much of it maintains its own quality in its own way. A word on the cover which makes a brave and stylish departure from the primary reds, blues and greens into cool taupe, grey and orange, a skilful and subtle emphasis on the "international" in Canadian painting today.

Cry Against Terrorism

By JOHN BARKHAM

As a novelist Morris West has come a long way since the theological thrillers and Biblical best-sellers *(The Devil's Advocate; The Shoes of the Fisherman)* which first won him a world-wide readership. While his sense of moral justice has not weakened, his scale of vision has widened and his grasp of political reality matured. In *Proteus*, his best and most ambitious novel to date, he grapples with a global malaise which has mankind currently in its grip — terrorism. Not merely the terrorism of anarchistic groups like Italy's Red Brigade or Germany's Baader-Meinhof gang, but the terrorism practised by nations against dissenters and political opponents.

We do not need to be reminded of the existence of such governmental punishments. They are practised in the gulags of the Soviet Union, in Latin American dictatorships where people disappear, and are never seen again, and elsewhere. West is appalled at the seeming indifference with which other nations accept this situation without protest, and in his story he tells of one man and his friends who did something about it.

That man is John Spada, an Italian-American industrial tycoon who controls a giant multi-national corporation. He and a disparate group of friends in various countries organize undercover operations to get political prisoners released by withholding loans or smuggling dissenters out of their countries one jump ahead of the police. This secret organization calls itself Proteus, after the mythological sea-god able to assume different forms at will. The members of Proteus are committed to fighting fire with fire. As one of them says of violence: "If I act, I am one of them; if I don't, I become their slave."

Spada's daughter and her Argentinian husband, a crusading editor, are made the victims of terrorism. (It will be interesting to see whether a Spanish translation of this book is permitted to circulate in Argentina.) The climax is a dramatic affair in which Spada, speaking on the neutral ground of the United Nations in New York, threatens the governments of the world with mass deaths through toxins unless they release their political prisoners. I won't reveal the outcome, but it is logical and convincing, if two such rational terms can be used of such an unreal confrontation.

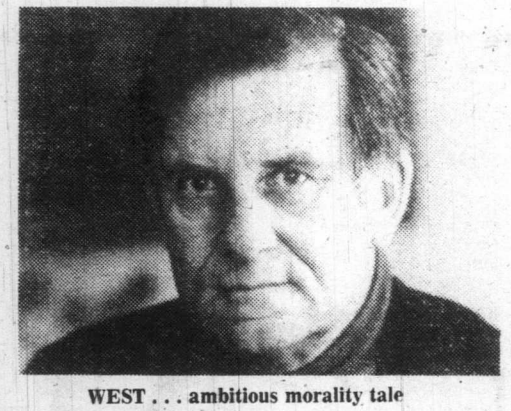

WEST . . . ambitious morality tale

What is significant about the novel is that West has employed his skill as a storyteller to arouse the conscience of the world we live in — a world of too many nations where the state is all, the individual nothing. West is no longer the theologian who assumes that everything will come right if only mankind has faith. He has become a realist shaken by the seemingly unstoppable trend toward global terrorism. As one of his characters remarks cynically: "It's hard to believe that Capital has a conscience or the Church a distaste for tyranny." Guerrillas and terrorists no longer have a monopoly on brutality. Governments employ it also, and on a far grander scale.

In a sense *Proteus* may be described as a contemporary morality tale directed against our apparent indifference to violence whether practised on the streets or within prison walls. This novel is West's appeal to the world's conscience. "Men have hearts, but nations, juntas have none." His may be a voice crying in the wilderness, but because his book will be widely read it may stir us out of complacency at best and apathy at worst. In this crusading novel the storyteller's art has been employed in a noble cause.

PROTEUS. By Morris West. Gage. $10.95.

The Difficulties of a Writer

By WALT KELLYTHORNE

Silences, Tillie Olsen's first non-fiction work, "is concerned with the relationship of circumstances . . . to the creation of literature."

Olsen, herself a remarkable example of a writer struggling with circumstances to satisfy her passionate need to create, examines the lives and personal writings of both men and women writers — among them Thomas Hardy, Gerard Manley Hopkins, Katherine Mansfield and, most extensively, Rebecca Harding Davis — in her effort to elucidate the difficulties encountered by anyone, known or unknown, who writes or desires to write.

Hardy's dispiriting battles with censorship, Hopkins' exhaustion after long days as a priest in the Liverpool slums, Mansfield's and Davis' never-ending talks as homemakers — all contributed to the eventual silence or stifled growth of their creative powers.

"How much it takes to become a writer," Olsen comments. "Difficult for any male not born into a class that breeds such confidence. Almost impossible for a girl, a woman."

Why that is so — why in a group of 12 writers only one is a woman (to cite only one of the many interesting statistics Olsen has gathered here) — makes up the bulk of this fascinating book.

Olsen's most effective presentation of this reality is in her analysis of the life and writings of Rebecca Harding Davis.

Davis — better known, perhaps, as the mother of Richard Harding Davis, adventurer, writer and all-American hero — was also, Olsen points out, the author of *Life in the Iron Mills*, the first novel in America that examined in 1861 the wretched lives of the working people — their slums, ill-health, alcoholism and frustrated desires. Davis also wrote *Put Out of the Way*, an 1871 novel that resulted in the changing of Pennsylvania's lunacy laws, and *John Andross*, 1874, a work that first exposed the control of government by special interests. In addition, Davis wrote stories for the *Atlantic*, the most prestigious magazine of the day, and for *Peterson's*, the most widely read popular journal.

But Davis was also a woman, caring for her aging father, her ineffective husband and her children, forced always and everywhere to either stifle her creative urge entirely or turn it into strictly lucrative channels that dissipated her art. After a late start, Davis' effective artistic endeavors were over before she was 50. When she died in 1910, her obituary in the *New York Times* (whose headline announced her as the "Mother of Richard Harding Davis") could only compare her skill to a man's — a situation that often prevails today whenever a woman writer's work is examined.

Thus Davis' life — and the lives of many other women writers, the names of many of whom are forever lost — is a prime illustration of a central fact of female life: their role, in Virginia Woolf's famous phrase, as "the angel in the house", that person "who would," in Rainer Maria Rilke's words, "run the house like a friendly climate, there or not there as one wished . . . and would ask for nothing except just to be there . . . at the frontiers of the invisible."

Without that angel, and with all the onerous duties expected of women, and the continual "leeching of will, of belief in self," it's a wonder that any literature at all has been produced by women — much less the marvelous examples of it that we do fortunately possess, from Aphra Behn's *Oroonoko* (the first novel in English by a woman) to the modern imaginings of Ursula K. Le Guin.

A look at an aspect of "the angels' " lives that would have added an interesting dimension to *Silences* is, unfortunately perhaps missing: the men ("devils"?) who were under their care.

Many books, of course, have been written about the splendors and quirks of male writers, but a closer examination and analysis of the peculiar weaknesses which forced them into reliance on women for their basic necessities might give us a different vision of these men — who were often, personally, the most disagreeable types imaginable!

Such a book, such a vision, might be unkind, however, might be too polemical — and Tillie Olsen is too much the humanist (in the broadest, most charitable sense of the word), to waste herself or us on unkindness and polemic. Thus *Silences* provides no answers, either, as to what might be done to end "the unnatural thwarting of what struggles to come into being, but cannot."

SILENCES, by Tillie Olsen, Delacorte Press/Seymour Lawrence. $11.95

West Coast Fishing Poems

By DOUG BEARDSLEY

Hubert Evans is a prose writer well-known on the west coast and elsewhere, particularly for his fine novel, *Mist On The River*, but here, at the age of 85, he offers us a selection of 39 poems, with drawings by Robert Jack.

Many of the poems are low-keyed lyrics that look back to the last century for their models, but this is to be expected. Some of them seem more like undeveloped incidents of some longer story we never saw, the "endings" only serving to aphoristically encircle each separate piece, and yet, when he's on, as in "Star Gazer", "Post Mortem Codicil" and the following poem, Hubert Evans can be very good indeed:

Inept old would-be poet
your huffings and puffings amuse me.
You remind me of that half-drunk glass blower
at our county fair. I paid him ten cents —
all of my weekly allowance—to blow me a swan
but the best he could do was a lopsided bubble.

Kevin Roberts delights us with some "carved reliefs of a humble art" in *Deep Line*. What a wonderful title for a book of west coast fishing poems. Of course it is much more than that. It's interesting to note the slight alteration in the poet's sensibility since his last collection. In the past I've felt Roberts occasionally overdid the rough-tough logger-fisherman machismo so popular among writers on this coast and that this image created a certain tediousness of tone that marred some of his work. That element is still in evidence in *Deep Line*, but we also see a more gentle side of the poet's persona here, and there's little doubt in my mind that the controlled tightness of the short line that Roberts employs is mainly responsible for the transformation of tone:

outside the sea
is big lumps

swells like huge
bosomed madwomen
with crazy lace white
caps
running at the boat

Roberts has a tendency to supply us with an anecdotal colloquial ending, but "Lesson" has a fine rhythmic imaginative conclusion to it, as does "Off Lasqueti" and several others.

Roberts writes about fishing, poetry, and love, fusing all three into a west coast trinity ("Omne Animale") suggestive of an impressionistic or Far Eastern painting:

Something Oriental about
the high curve
of the bridge

about the way arbutus
rise like girls
putting up their hair . . .

This book is a detailed charting of Roberts' watery country. In a fine evocation of Phyllis Webb's *The Mind Reader*, Kevin Roberts takes us to that place where you

learn to push the boat
up to
the point
where you and the sea
and the boat
meet.

ENDINGS, by Hubert Evans. Harbour Publishing. $3.95.

DEEP LINE, by Kevin Roberts. Harbour Publishing. $3.95.

E. D. WARD-HARRIS

A serious indictment Of Canadian defence policy

Formidable distribution costs constitute the main barrier to expansion by all but a tiny handful of Canadian publishing houses. It's a sorry fact of life that the success of a book, whatever its importance, ultimately depends on the publisher's ability to distribute it widely, and this can only be achieved satisfactorily if the publisher has the financial resources to maintain a coast-to-coast sales and distribution network.

Because no small publishing house can attract investment capital without first proving success, and because success cannot be obtained without first having the capital, we are faced with a chicken and egg situation. This, of course, explains the paucity of major Canadian publishing houses and the much resented success of wealthy foreign publishing houses with Canadian branch plants who are prepared to maintain a wide distribution system, and who are financially able to take the risks that are part and parcel of the business.

Frustration

Canada's population is small compared with the size of the country, and its regular reading public is proportionately meagre, and thinly spread, all of which makes this a tough problem to solve. Given time, the problem will hopefully resolve itself; meanwhile, all of us — authors, publishers, and reading public — must continue to learn to live with frustration, and soldier on.

I'm not too concerned about really good writers; talent has a way of surfacing. What does worry me is that, for purely commercial reasons, some books dealing with important national topics cannot be nationally publicized and distributed. A book that possibly falls into this category is *In Retreat*, by Gerald Porter. This one deals with the Canadian armed forces in the Trudeau years.

I may be underestimating the capacity of the publishers, who are new to me, but certainly the author, whose first book this is, is unknown. His subject matter is explosive, and demands wide attention; if, given the conditions I have briefly touched on, the book is a rousing success, it will be the exception that proves the rule.

Porter opens his book with the charge that the present government's defence policies have reduced the Canadian armed forces to a position in which they "are no longer capable of performing the major defence tasks assigned to them." The remainder of the book is an attempt to present facts, figures, and arguments to support this grave indictment.

He tells us, for example, that no end of trouble was caused when the government slashed the defence budget by eliminating thousands of men and not replacing worn-out equipment, and at the same time gave the forces pay parity with the federal public service and linked similar military and civilian jobs to a common wage scale.

When the public service gained large pay increases in the mid-1970s, military pay kept pace, resulting in a reversal of the traditional pyramid-shaped rank structure as more people in a smaller force were promoted to keep abreast of their public service counterparts. Soon (by mid-1976), the force had 106 generals — one for every 170 privates, who in turn were outnumbered by corporals two to one. There was one officer for every four and a half men, the highest such ratio in the western world. The Canadian serviceman was also the best paid.

By the end of 1976, we are informed, wages and maintenance costs were eating up 89 per cent of the defence budget — and there was no money available to buy badly needed equipment. It doesn't require a brilliant mind to figure out that although the Canadian army is best able to march on its stomach, it can do little else.

Linguistic Folly

The result of all this, Porter says, is that our over-officered, overpaid and undermanned forces are now too weak to maintain basic peacetime surveillance and control of Canadian sovereignty — their primary role — or to play more than a weak role with NATO in the collective defence of the West. Our long coastlines and 200-mile territorial waters cannot be adequately policed, and foreign transgressors know this and fish in our waters with impunity. It's just as well we don't have to defend our southern border!

On almost every page, Porter backs up his claims with facts garnered from hitherto top-secret and unpublished documents, and from named disillusioned retired senior officers, whose anger he shares. And nowhere is this anger more apparent than in the section of the book which deals with the government's bilingual policy which, he claims, has damaged service morale even more than the controversial unification of the three traditional services and the adoption of the despised green uniform.

The program, begun in 1968, will, we learn, have the effect by the mid-1980s of neatly dividing the armed forces into two language groups — at the expense of the English-speaking majority, who believe their careers are being sacrificed on the altar of linguistic expediency.

French Language Units (FLUs) have been created within the forces, and to fill their ranks recruitment has been stepped up in Quebec and soft-pedalled in the rest of the country.

The immediate effect of this, it appears, has been the too-rapid promotion to responsible posts of French-Canadians who bear out the Peter Principle. But, if this book is to be believed, an even more injurious effect has been achieved by making promotion in English-speaking units conditional, not on military merit, but on the ability to master the French language. If this is so, then it really is a dangerously high price to pay for the political ideal of national unity. If, for one reason or another, our armed forces are too weak to guard our sovereignty, then what price unity?

Porter goes into these and other disturbing aspects in detail, and if the facts and figures he presents are accurate — and one has no reason to suspect that they are not — then *In Retreat* is indeed a chilling account of ignominy without battle, defeat without war.

In many truly democratic countries, this type of exposure book could be instrumental in bringing down a government. I doubt whether Canadians are sufficiently interested in the armed services to become wildly excited about the matter. Perhaps this is a good thing, although I hope that we never have to pay a heavy price for our indifference.

Badly Written

In any event, all concerned Canadians should familiarize themselves with the arguments presented in this book. They will at least know the questions to ask when the time comes for the government, which is supposed to be accountable, to seek a fresh electoral mandate.

I wish I could say that *In Retreat* is a well-written book, but I cannot. I had to read it three times to understand it. This is because the author, who is a journalism graduate of Carleton University, and an officer in the Naval Reserve, has evolved a style which falls between Carleton at its worst and service officialese at its best.

All I can say is that reading the book three times was worth the effort because although a lot of its material has appeared in newspapers in dribs and drabs, it was necessary to have all the pieces neatly fitted together to gain the full impact. Even if this grave indictment of the Trudeau government's defence policies is partly politically motivated, and only fractionally deserved, it is still disturbing in the extreme.

IN RETREAT: The Canadian Forces in the Trudeau Years, by Gerald Porter. Deneau and Greenberg. $12.95.

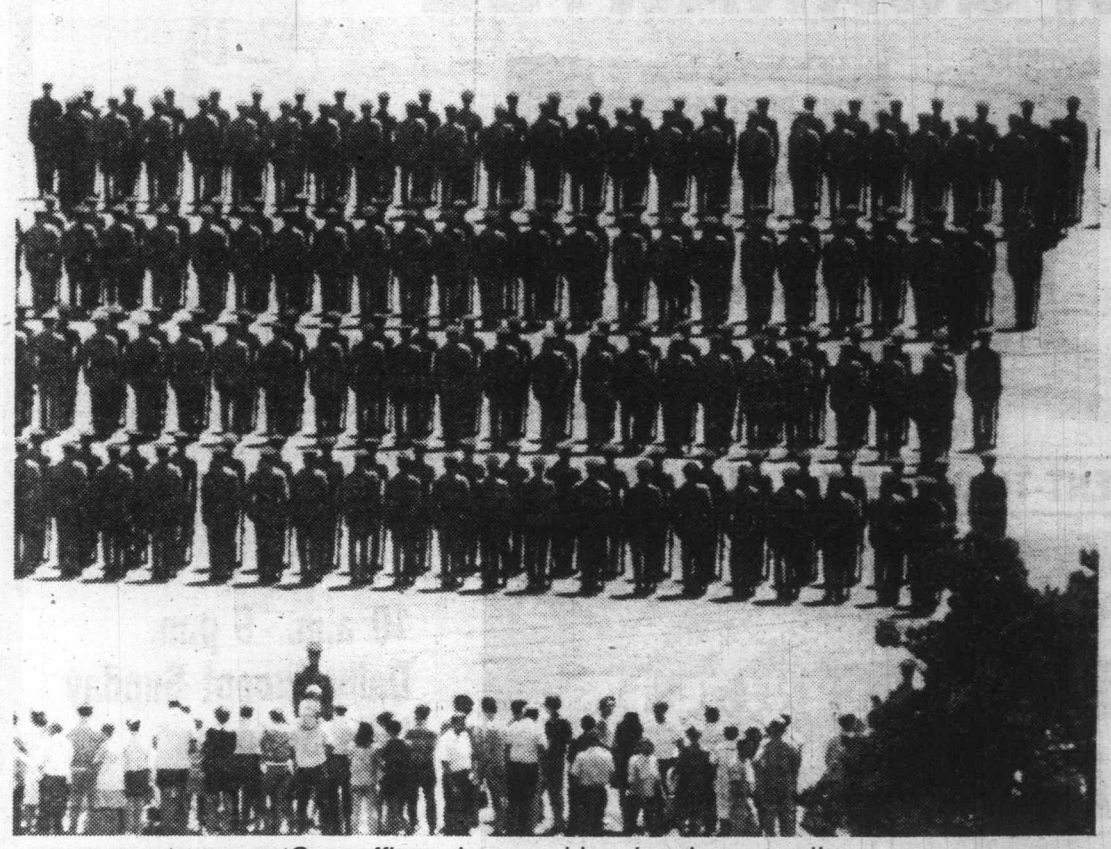

'Over-officered, overpaid and undermanned'

CITY CENTRE TV

JANUARY

CLEARANCE

ELECTROHOME

3-YEAR GUARANTEE

LIMITED QUANTITIES

RENT-TO-OWN PLAN AVAILABLE

CC TV
Phone 477-6971

No Waiting —
Same Day Delivery O.A.C.
CITY CENTRE TV
Next to K-Mart in the Mall
Shelbourne at McKenzie

10 a.m. - 9 p.m.
Daily Except Sunday
"We Service
What We Sell"